Weather: Cloudy periods; cooler

Victoria Daily Times

TODAY'S NEWS TODAY
Telephone 382-3131
Classified 386-2121

85th Year, No. 54 ★★ VICTORIA, B.C., MONDAY, AUGUST 12, 1968 —34 PAGES PRICE: 10 CENTS WEEKEND 15 CENTS

VICTORY KISS is awarded Ray Andre by his dog Rex after Ray pitched Carnarvon All-Stars to Canadian title with 2-1 victory over Prince Albert at Delta on the lower mainland Sunday. Carnarvon wins right to enter Pony League (under 15) world series which begins Wednesday in Washington, Pa. See story on Page 10. (Times Photo).

Mail Truck Pushed Over By Montreal Strikers

Police Guard Deliveries

MONTREAL (CP) — A mail truck was overturned today when violence marked government efforts to get local mail service in Montreal back to normal.

The driver and his helper of the overturned truck fled to safety in the post office. They were not injured.

About 200 men milled around Montreal's main post office near the CPR's Windsor Station as trucks leased by the government from a local rental agency began moving out with mail for sub stations.

Police said at least some of the 30 or 35 men who overturned one of the trucks were striking employees of Rod Service Ltd., a government contractor which normally hauls mail by truck in the Montreal area.

Police drove the demonstrators from the vicinity of the post office after the truck was overturned and other trucks escorted by motorcycle police moved out.

A post office spokesman said only local mail was being processed and that no overseas or out-of-town mail services would resume for the time being.

About 70 per cent of all Canada's overseas mail is handled through Montreal.

400 ON STRIKE

About 400 drivers employed by Rod Service have been on strike since Friday in support of demands for pay lost during the three-week postal workers' strike.

One man was arrested after a group began throwing paper cups filled with ink obtained from nearby newspaper offices.

Postmaster-General Eric Keirans, who met with Police director Jean-Paul Gilbert in the morning to ensure protection for the emergency mail service, arrived at the scene shortly after the outbreak of violence to take personal control of the operation.

Efforts by Mr. Kierans during the weekend failed to settle the labor dispute and the postmaster-general announced Sunday night Rod Service's contract with the government had been suspended.

Mr. Kierans accused the union that bargains for Rod Service employees of walking out of settlement talks Saturday night.

The postmaster-general said the drivers had been offered two options—a cash settlement of a week's pay to all permanent drivers or arbitration under a provision in their contract.

He said he had no choice but to provide an alternate service when the drivers rejected the monetary offer and would not submit the dispute to arbitration.

STRIKE ILLEGAL

The contract calls for the firm to pick up mail at letter boxes, carry it between post offices and transport it to rail or air depots.

Mr. Kierans said the strike is illegal because the workers did not exercise all the options available to them before walking off the job.

The drivers, members of a union affiliated with the Confederation of National Trade

Continued on Page 2

VIOLENCE FLARES at main post office in downtown Montreal today as striking drivers flip mail truck which the Federal government hired this morning to deliver mail. Contract with the struck Rod Service Ltd. was revoked by government. (CP Wirephoto).

Ulbricht Woos Czechs; War Games on Border

KARLOVY VARY (CP) — Walter Ulbricht, hard-line East German Communist leader, and other high officials of his regime arrived in this West Bohemian spa today for talks with Czechoslovakia's reformists on political and economic relations.

Ulbricht was greeted on his arrival by Czechoslovak party chief Alexander Dubcek, the man he tried to get the Kremlin to unseat and whose liberal reforms he has opposed so vigorously.

Ulbricht is expected to try to solicit further guarantees from Prague leaders against any encroachment of West German influence here.

Under strong pressure, Czech party leaders now are expected to slow down whatever ideas they had of developing economic and diplomatic ties with the West German republic.

Ulbricht also is known to be deeply concerned over Czechoslovakia's attitude to the Warsaw pact and co-operation with the Soviet Army and Soviet security apparatus in halting Western infiltration, particularly from West Germany.

But as the East German leader drove from the airport today he must have seen tourist buses bringing more visitors from West Germany into this spa town, a favorite meeting place for citizens from West and East Germany.

Ulbricht's visit in this small town 100 miles from Prague is expected to be brief—possibly only 24 hours.

East Germany was the first Communist state to sound the alarm against Prague's liberalization moves and, possibly even more than the Moscow leadership, Ulbright senses in the Czech reform program the death knell of his own brand of government.

Ulbricht was expected to ask the Czechoslovaks for assurances that their dealings with West Germany will not harm the position of his regime.

Among the topics Ulbricht is expected to present is his latest scheme for seeking recognition from the Bonn government, which treats his country as the Soviet zone rather than an independent sovereign country.

Ulbricht offered to exchange ambassadors with West Germany if Bonn drops its claim that it is the only government that is representative of all Germans.

NEEDS CREDITS

The new regime in Prague has indicated that it would like to develop relations with West Germany in hopes of getting hard currency credits it needs to modernize its industry, and any break in Soviet-bloc hostility toward the West Germans upsets Ulbricht.

His visit follows the hero's reception given President Tito of Yugoslavia, who met with Czechoslovak leaders during the weekend, and precedes a visit expected Thursday by Romanian leader Nikolai Ceausescu.

Meanwhile, Russia Sunday announced new military man-

Continued on Page 2

NIGERIANS SHOOTING AT MERCY FLIGHTS

ADDIS ABABA (AP)—Biafra's chief delegate to the civil war peace talks asked Emperor Haile Selassie today to get the Nigerian government to stop firing on Red Cross mercy flights to starving Biafra. (See story Page 3).

Prof. Eni Njoku, Biafra's chief representative at the peace talks here, told the emperor that British-made weapons were used against the planes delivering food and medical supplies to his besieged region.

The International Red Cross announced Saturday it has suspended relief flights to Biafra because one of its planes was fired at and another forced to turn back by heavy ground fire. Neither plane, chartered from a Swiss company, was hit.

Watts Erupts; Three Killed

LOS ANGELES (AP) — Gun battles between police and Negroes broke out sporadically for five hours in the riot-scarred Watts district Sunday night and early today, leaving three dead and 44 wounded or injured.

The violence—which began as rock and bottle tossing—came on the anniversary of the 1965 Watts rioting, which took 34 lives and caused $40,000,000 damage.

Calm returned before dawn but police continued to patrol a 20-block area in south central Los Angeles.

The three dead were listed as Negroes.

Six policemen were hurt, including five by gunshot.

The disturbance, which appeared to be quieting today, followed a festival commemorating the third anniversary of the Watts riots in which 34 died.

HURL ROCKS, BOTTLES

Police Chief Thomas Reddin said the trouble started about 10:30 p.m. when two officers, directing traffic at the Watts Summer Festival, arrested a woman on suspicion of drunkenness.

Bystanders hurled rocks and bottles at the officers. Sixty policemen were sent to the scene and an exchange of gunfire began.

The spree of shooting and arson eventually covered 20 blocks of the 90-per-cent Negro area.

Police said 35 persons were arrested in the first few hours after the outbreak. Nine of them were women.

LOOT SHOPS

Several police officers reported seeing shops in the area looted. A number of firebombs were hurled from cars but firemen kept the blazes under control.

Lieut. George Morrison called the disturbance "a planned attack" but Reddin told reporters: "I don't believe it was organized. When the opportunity arose, some youngsters apparently figured they could get

Continued on Page 2

WIRE BRIEFS

Aircraft Overdue

VANCOUVER (CP) — The search continued today for a light aircraft with two men aboard, missing since Sunday in the Ocean Falls area, about 250 miles northwest of Vancouver. Search and rescue officials here said a float-equipped Cessna 170 carrying owner-pilot Nelson Paranow and passenger Jake Neissen, both of Ocean Falls, failed to return to Ocean Falls from a 35-mile flight.

Poll Spurns War

PRINCETON, N.J. (AP)—The Republican party's pledge for the "de-Americanization" of the Vietnam war is favored by two of every three voters, the Gallup poll said Sunday.

Fire Crews Trimmed

INUVIK, N.W.T. (CP)—Prevailing calm weather today allowed forestry officials to trim the number of crews fighting a forest fire which threatened this MacKenzie delta village of 2,500 for more than four days.

Planes Really Lost

BEIRUT, Lebanon (AP) — A Syrian military spokesman reported today that two Syrian MiG-17s made forced landings at an Israeli airport and suggested they had lost their way in bad weather.

N. VIETNAM HITS NIXON VIEWS

PARIS (Reuters)—A North Vietnamese spokesman today attacked Richard M. Nixon's views on Vietnam and expressed pessimism about the preliminary peace talks which started here three months ago.

Nguyen Thanh Le, spokesman for the North Vietnamese negotiating team, told a press conference the U.S. Republican party's Vietnam program is unrealistic and can not put an end to the war.

He also described Democratic Vice-President Hubert H. Humphrey's recent declaration that peace was closer than at any time as "inaccurate."

The Paris talks could only make progress if the United States called a complete unconditional bombing halt but American delegation chairman Averell Harriman persistently refused to discuss this, Le said.

Motorist Killed In Truck Crash

An up-Island man was killed this morning when the car he was driving collided with a trailer truck carrying a 40-foot load of lumber on the Trans Canada Highway near Millstream Road.

Colwood RCMP had not released the victim's name at press time. No one else was injured.

The spectacular crash which destroyed the car occurred just before 8 a.m., about 300 yards north of Millstream Road.

Police said the car, proceeding north on the highway, hit the left front dual drive wheels of the truck driven by Frederick Vincent Massey, of Duncan.

The wheels were knocked off the truck by the force of impact. The big rig was travelling towards Victoria.

WRONG SIDE

The car, a late model convertible with B.C. licence plates, was on the wrong side of the road at the time of crash police said. It was being driven with the top down.

The victim was alone in his car.

His body has been taken to Royal Jubilee Hospital and an autopsy was ordered by coroner Edmond Jorre de St. Jorre.

Mr. St. Jorre said he was awaiting further reports from the RCMP before he decides whether to call an inquest.

SLIGHT CURVE

The accident scene is on a slight curve. There is one lane traffic in each direction and a double solid line in the middle.

The transport truck, owned by Doman's Lumber, continued about 100 feet after the crash.

In the area's last traffic fatality Mrs. Marjorie Martin, 70, of Victoria was killed July 29 in a crash on the same highway about three miles to the north.

$28 Million Orbit Awry

CAPE KENNEDY, Fla. (AP) — The U.S. Applications Technology Satellite 4 tumbled around earth in the wrong orbit today as space engineers attempted to salvage what they could from a $28,000,000 mission spoiled by rocket failures.

UNIDENTIFIED up-Island driver died today in wreckage of convertible which collided with lumber truck at Trans-Canada and Millstream.

One by One, Five Men Collapsed and Died

FORT MYERS, Fla. (AP) — Five men unloading a cargo of fish toppled one by one Sunday into the hold of their boat where they were found dead.

Lee County sheriff's investigator James Loeffler said: "We don't know what killed them or where it came from. They either got a whiff of a toxic gas or some sort of chemical poison."

Back from a successful trip, the crew of the 125-foot trawler Novelty and dockworkers were preparing to flood the ship's hold to enable huge pumps to pull out both water and fish.

"When the water was turned on," Loeffler said, "the man holding the hose immediately collapsed and fell into the hold."

The first man to react, Francis Winter, 53, jumped through the hatch and reached the body when he, too, keeled over.

As he slumped into the hold, his brother, Joseph, 55, raced to the hatchway. He got his feet on the ladder and his hand on the rail when the poison hit him and he fell the rest of the way, Loeffler said.

COLLAPSED ON DECK

"The other two men never left the deck," the investigator said. "They just looked into the hold and collapsed through the hatch."

He said a sixth man was felled but rescued by the ship's one-armed cook, Clyde Parrish, and dock worker Roy McNeely.

"All of this transpired in less than two minutes," Loeffler said. McNeely descended with a rope while holding his breath and raised the last man to be felled.

Loeffler said Lawrence Finley, 33, was taken to a nearby hospital where he was reported unconscious and in critical condition.

Loeffler said the poison and its source remained unknown.

The U.S. bureau of fisheries began an investigation.

Index to Inside Pages

	Page
Biafrans Want Guns with Milk Run	3
North Vietnam Bombing Resumes	3
Pope Defends, Priests Defy, Pill Decree	15
Air Show Draws Crowd of 346,000	17
B.C. Politicians Join 'Alarmists' on Pollution	18

Ask the Times	19	Dear Abby	20	Island	18
Births, Deaths	23	Entertainment	16	Sports	10, 12
Classified	23-31	Finance	8, 9	TV, Radio	24
Comics	33	Forbes	14	Women's	20, 21

Looks like Victoria's Pony League has grown a full-sized horse.

★ ★ ★

Th' big avalanche o' post-strike mail never seems t' hev got written.

★ ★ ★

Sure wuz int'restin' last week, readin' all about th' election o' Nixon an' Whut's-his-name.

Robinson Quits, Backs Democrats

By RAY KOHN

NEW YORK (AP) — Jackie Robinson, quitting as an aide to Gov. Nelson Rockefeller, says he'll back any Democrat against Richard Nixon.

JACKIE ROBINSON
. . . 'sold out'

His turnabout highlights the expressed unhappiness of some Negro Republicans with the Republican ticket in the Nov. 5 presidential election.

Robinson, 49, who broke the color line in major league baseball, said Sunday that Nixon heads a ticket that is "racist in nature" and that the former vice-president "has porstituted himself and sold himself out to the bigots in the South."

The former Brooklyn Dodgers great declared:

"I intend . . . to support the Democatic nominee, and pray to God that every black man and every minority in this county does the same thing.

BLACK MAN FIRST

"I'm a back man first, and American second and then I will support a political party—third."

Disatisfaction with his own party was expressed by one Negro delegate to the Republican convention in Miami Beach, Fla., who commented at a private meeting: "The black voter has generally been disenchanted with the Republican party for so long that, in order for the Republicans to recapture any significant numbers of blacks, they will have to offer far more than they have to date."

Negro Republican resentment against the Republican ticket sometimes centred about the selection of Maryland Gov. Spiro Agnew as Nixon's running mate.

William Walker, an alternate delegate from Cleveland, said of Agnew: "The thing that disturbs me is how his selection was brought about. This was done by Nixon selling out to South Carolina Senator Strom Thurmond."

Wendell Freeland, an alternate from Pittsburgh, termed the choice of Agnew "a horrible mistake."

But other Negroes expressed support.

FIGHTS FROM WITHIN

Chester Gillespie, delegate from Ohio, has urged Negroes to stay within the Republican party "and fight for what is right." He said "it is stupid for all Negroes to be Democrats."

Alvin Dyson, an alternate from Richmond, Va., said: "We can live with the ticket and work with it."

If Nixon is elected, Robinson said: "I am firmly convinced that there is going to be more violence, simply because of the threats that he's making in terms of law and order.

"Mr. Nixon has said to us that there must be order in this country before there is progress. I think it's just the other way around."

In 1964, Robinson refused to endorse the candidacy of Barry Goldwater and campaigned for President Johnson.

. . . CZECHS

Continued from Page 1

oeuvres along the borders of Czechoslovakia, only hours after a Moscow announcement said big Warsaw pact exercises in the same area had ended.

The latest Moscow communique said Soviet, Polish and East German troops would conduct communications exercises in southern Poland, southern East Germany and the western part of the Ukraine.

WILL REMIND CZECHS

Ulbricht is one of the most subtle politicians in the Communist world, is expected to reinforce with skill the lessons of Bratislava—a slowdown on the Czechoslovak reforms.

Czech leaders returned from Bratislaval where they met with Communists leaders from the Soviet Union, East Germany, Poland, Hungary and Bulgaria, claiming victory.

But Czechoslovaks in general are reconciled to the possibility that some kind of compromise, perhaps on defence and foreign policy question, was the price they had to pay for retaining the essence of reforms at home.

In London, The Guardian reported that Czechoslovakia had to agree to eight points as the price for peace in its talks with the Russians. The article by Lord Bethell was based on information from a leading Czechoslovak journalist, who was not identified.

Bethel reported only two of the concessions: severe restrictions on Czechoslovakia's trade and cultural relations with West Germany, and a campaign in the press emphasizing friendship with the Soviet Union and its allies.

Ben Wicks

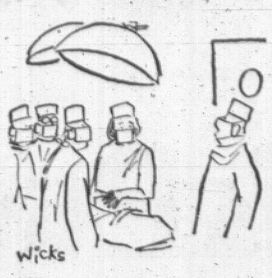

"We've lost the new heart!"

. . . WATTS

Continued from Page 1

their guns and get a few shots in."

One of the officers who moved in after the first shooting, Sgt. David McGill, said: "We saw a lot of people being hit. They shot into their own crowd."

The police department called a tactical alert shortly after midnight Sunday night, placing 2,000 officers on duty throughout the city. Police cordoned off several blocks centring on Will Rogers Park, just down the street from the area blackened by the 1965 rioting that destroyed $40,000,000 worth of property.

Firemen dodged sniper fire as they fought blazes they said were deliberately set in two stores and a house.

The summer festival ended Sunday with a parade in which the widows of two murdered Negro leaders, Malcolm X and Medgar Evers, were grand marshals.

. . . MAIL

Continued from Page 1

Unions, have said that Rod Service effectively laid them off when the postal workers' strike began July 18. Their union says this is a violation of their collective labor agreement.

The company says it cannot afford to pay the workers because it has not received any money from the government since July 18.

The company also says payment to employees under a strike situation is not provided for in the collective agreement.

The drivers have placed pickets at pickup and delivery locations in the city preventing mail movement by post office trucks or by trucks belonging to other government contractors.

Dog Liver Transplanted

CAIRO (Reuters) — A group of Egyptian doctors transplanted a new liver into a dog without removing its own ailing liver, Al Ahram reported today.

The dog is still living and the doctors are preparing to explain to medical circles the new technique—said to reduce the risk of the body rejecting the transplanted organ by 80 per cent, the authoritative newspaper reported.

Maddox May Jump In; Humphrey Confident

By The Canadian Press

Vice-President Hubert Humphrey, expressing confidence he'll win the Democratic presidential nomination on the first ballot, has pegged his delegate strength at 1,600 votes.

And Gov. Lester Maddox, a Democratic who supported Barry Goldwater in 1964, says he may make the Democratic party race for president a four-man affair by running himself.

He said he wants to show Americans the party "offers more than liberals and socialists."

Before his election as governor in January, 1967, Maddox, 52, became known as the Atlanta restaurant owner who closed rather than comply with the 1964 Civil Rights Act to serve Negroes.

He was shown in photographs brandishing a pistol at would-be Negro customers and handing out axe handles to whites.

MADDOX
. . . considers entry

HEADS DELEGATION

The governor will head Georgia's 42-vote delegation to the Democratic convention.

The Democratic nomination in Chicago in two weeks will require 1,312 votes and Humphrey was asked Sunday if his estimat e of delegate strength means he thinks he has the first-ballot nomination sewed up.

"Let me tell you I feel rather relaxed," he replied. "I feel good. I think we ought to be looking forward to November."

HUMPHREY
. . . first ballot

Maddox, who previously has expressed admiration for third party candidate George C. Wallace, branded all three declared Democratic candidates "liberals and socialists."

He said his candidacy would offer the party its only conservative contender.

Maddox said in Atlanta he may decide as late as Aug. 26, the day the Democratic convention opens, whether to run. He said his chances would be "mighty slim" but he added he wasn't expected to win the Georgia governorship either.

Senator George S. McGovern, the newest declared Democratic contender, said a certain "disquietude" he detects among delegates gives him "at least a fighting chance" to beat Humphrey and Senator Eugene McCarthy.

But an Associated Press survey after McGovern entered the race Saturday showed he drew immediate support from only two delegations, both from Nebraska. The South Dakota senator already has his state's 26 delegate votes.

McCarthy, bidding for support from California's 174 delegates, said in Sacramento Sunday the Democratic party is "an empty shell—without power or vitality or function"—and must be revitalized.

The California delegation gave McCarthy a warm reception but reaffirmed its intention to remain uncommitted.

Newly-nominated Republican candidate Richard Nixon and his running mate, Maryland Governor Spiro Agnew, planned their campaign strategy, meanwhile, at an ocean resort near San Diego.

Aides say Nixon is mapping a campaign that will stress television instead of hectic vote-seeking rallies. And Nixon seeks also to make the most of Agnew in dealing with campaign issues and in covering territory for the ticket.

NEW RADIOEAR HEARING AID

Forget everything you've ever heard about Super-Powered hearing aids of today. The Hearing Aid of Tomorrow is here now! The Radioear Model 980.

The Radioear 980 was designed for the severely deafened. Come in and try it.

Victoria Hearing Aid Co.

209 Yarrow Bldg.
645 Fort
B. S. H. Tye

DO YOU NEED MONEY?

For Consolidation or Any Other Worthwhile Purpose?

Loans Available Anywhere on the Island
☐ $1,550
☐ $3,000
☐ $6,000
☐ $10,000

WHETHER YOUR HOUSE IS PAID FOR OR NOT!

Just check the amount of extra cash you can put to good use right now. You may borrow up to $20,000—whether your home is paid for or not.

Why pay high interest rates when you can use the equity you have in your home to arrange a low cost loan tailored to suit your budget.

ASSOCIATED HOMEOWNERS will arrange payments to fit your needs. You will be surprised how small they are.

Name ....
Address ....
City .... Phone ....

912 DOUGLAS ST. CALL 386-7565

Associated Homeowners Finance Ltd.

Young Redhead Sniffs To Spot Pot on Tourist

MOSCOW (Reuters) — Russian customs men in Central Asia have brought in a powerful ally to catch drug smugglers—an attractive young redhead who can sniff out marijuana.

The woman was responsible for catching Anthony P. D. Lorraine, a goateed Briton who resided in Toronto, when he tried to smuggle two pounds five ounces of marijuana into Tashkent June 2, a British embassy spokesman said Monday.

Lorraine, 28, was sentenced to three years in a labor camp for foreigners at a trial that ended Friday in Tashkent. He plans to file an appeal.

A British official who attended the trial said the red-haired woman, in her late 20s, told the court it was her job to ask all foreigners landing at Tashkent Airport whether they were carrying narcotics.

More than a dozen Westerners have been arrested in Tashkent on charges of drug smuggling in the last year.

The redhead told the court Lorraine only shrugged when she asked him about drugs.

But then, as he stood perspiring in the 104-degree heat, she smelled the marijuana.

Lorraine was searched by a male customs official who found the marijuana slung in a bag beneath his sleeveless shirt and in a pocket.

The British embassy official said Lorraine told the court all of it was for his own use and that he did not know it was against the law to bring marijuana into the Soviet Union.

He had bought the narcotics during a tour of Central Asia, where he had spent five months studying Buddhism and socialism and smoking hashish, he said.

Lorraine also described himself as a journalist and film maker who had helped American Black Power leader Rap Brown to make a film about Negroes.

WEATHER SYNOPSIS

Most areas of B.C. were cloudy this morning. The rain along the north coast will spread to the lower mainland tonight. Isolated showers or thunderstorms were expected in the interior this afternoon and evening.

The cloud will persist along the north coast tomorrow but should clear over the south coast by noon. Little change is expected in the interior. It will be cooler in most regions.

DOMINION PUBLIC WEATHER OFFICE 9 A.M. FORECASTS

Valid until midnight Tuesday

Victoria: Small craft warning in effect for Juan de Fuca Strait. Clouding over this afternoon. Cloudy tomorrow morning, clearing by noon. A few showers late tonight and tomorrow morning. Little change in temperature. Winds light increasing to westerly 15 this afternoon and occasionally westerly 20 tomorrow. Low tonight and high Tuesday, 52 and 62.

West Coast: Mainly cloudy Tuesday. Occasional rain this afternoon and evening. A few showers tomorrow. Little change in temperature. Winds light today, northwest 15 tomorrow. Low tonight and high tomorrow at Tofino, 52 and 62.

Vancouver and Georgia Strait: Small craft warning in effect for Georgia Strait. Cloudy with a few sunny periods today. Cloudy tomorrow morning, becoming sunny by noon. A few showers late tonight and tomorrow morning. A little cooler tomorrow. Winds light today, northwest 15 tomorrow. Low tonight and high Tuesday at Vancouver, 55 and 70; Nanaimo, 50 and 72.

TEMPERATURES YESTERDAY

	Max.	Min.	Prcp.
Victoria	62	52	Nil
Normal	67	52	--
ONE YEAR AGO			
Victoria	71	53	Nil
ACROSS THE CONTINENT			
Palm Springs	106	81	--
Montreal	67	51	--
Ottawa	66	48	--
Toronto	67	47	--
Winnipeg	83	56	--
Regina	82	53	--
Saskatoon	78	51	--
Medicine Hat	82	50	--
Lethbridge	79	43	--
Calgary	70	44	.06
Edmonton	69	52	Trace
Kamloops	85	62	--
Penticton	89	53	--
Vancouver	76	54	--
New Westminster	73	55	--
Nanaimo	84	48	--
Kimberley	71	40	.15
Prince Rupert	62	53	.03
Prince George	74	52	.16
Fort St. John	74	45	--
Whitehorse	74	50	--
Seattle	75	54	--
Portland	87	55	--
Chicago	77	58	--
San Francisco	67	57	--
New York	75	62	--

World temperatures based on observations taken at midnight PST: Paris 59, Rome 66, Berlin 63, Stockholm 57, Moscow 57, Tokyo 82.

U.S. temperatures for Sunday: Anchorage 62, Las Vegas 103, New York 78, Phoenix 99, Washington 79, Los Angeles 82, Honolulu 90, Miami 86, Detroit 73.

CITY'S WEATHER RECORD

Sunshine, August	139.9 hrs.
Last August	129.4 hrs.
Normal (30 years)	113.7 hrs.
Sunshine, 1968	1,594.2 hrs.
Last year	1,469.9 hrs.
Normal (30 years)	1,526.0 hrs.
Precip., August	Nil
Last August	Trace
Normal (30 years)	.17 ins.
Precip., 1968	13.79 ins.
Last year	16.58 ins.
Normal (30 years)	13.76 ins.

Sunrise, Sunset Tuesday
(Pacific Standard Time)

Sunrise.....5:04 Sunset.....19:31

TIDES AT VICTORIA
(Pacific Standard Time)

	Time H.M.	Ht. Ft.	Time H.M.	Ht. Ft.	Time H.M.	Ht. Ft.	Time H.M.	Ht. Ft.
12	04.40	7.1	11.15	3.7	18.05	8.2		
13	00.25	5.0	05.40	6.4	11.30	4.7	18.25	8.3
14	01.35	4.4	07.25	5.8	11.30	5.6	18.50	8.3
15	02.35	3.8	19.00	8.3				
16	03.40	3.3	19.00	8.3				
17	04.35	2.8	19.20	8.3				
18	05.25	2.5	19.55	8.3				

TIDES AT FULFORD HARBOUR
(Pacific Standard Time)

	Time H.M.	Ht. Ft.	Time H.M.	Ht. Ft.	Time H.M.	Ht. Ft.	Time H.M.	Ht. Ft.
12	01.55	6.3	06.55	8.5	13.00	4.1	20.15	10.6
13	02.40	5.5	08.20	8.1	13.35	5.5	20.30	10.5
14	03.30	4.8	09.55	8.0	14.15	6.8	20.45	10.2
15	04.15	4.3	11.50	8.4	14.55	8.0	20.55	10.0
16	05.00	3.8	13.40	9.1	16.20	9.0	21.10	9.8
17	05.40	3.5	15.00	9.8	19.00	9.5	21.05	9.6
18	06.30	3.2	15.50	10.2	20.30	9.5	22.10	9.5

When a newcomer like Seagram's 5 Star becomes a top-selling whisky overnight,

the answer is easy.

Easy taste. And Seagram quality. That's what's made Seagram's 5 Star take off and climb to the top so fast. It's an unbeatable combination. So, if you like to go with a winner, get together with 5 Star. You'll soon find out what it takes to become a winner. It's really quite easy.

(The Easy Whisky)

This advertisement is not published or displayed by the Liquor Control Board or by the Government of the province of British Columbia.

SAFEWAY MON. and TUES. SPECIALS

Swift's Corned Beef Brisket — Lean Brisket with a mild spicy flavor. Cook tender. Lb. — 79c

Cabbage — Local Grown—Crisp, Firm Solid Heads— Serve Corned Beef and Cabbage. Lb. — 9c

Banquet Frozen Dinners — Beef, Chicken or Turkey— 11 oz. each — 49c

Catelli Macaroni Dinner — Handy and quick to prepare. 7¼-oz. pkg. — 2 for 29c

Dalewood Margarine — An economical spread or excellent for cooking. 1-lb. pkg. — 5 for 95c

Piedmont White Vinegar — For Pickling Needs—In the economical size. 128-oz. plastic — 83c

Casino Tea Bags — Serve a refreshing cup of tea. Pkg. of 100 bags — 59c

Bel-air French Fries — Frozen—Regular or Krinkle Cut— 2-lb. pkg. — 49c

Breakfast Gem Medium Eggs — B.C. Farm Fresh. Grade A2 doz. — 89c

Prices Effective Monday and Tuesday, August 12th and 13th
In Victoria and Sidney Safeway Stores

SAFEWAY
CANADA SAFEWAY LIMITED

WE RESERVE THE RIGHT TO LIMIT QUANTITIES

N. Viet Bombing Resumes

SAIGON (AP) — U.S. troops guarding the southern approaches to Saigon battled the Viet Cong today at two points nine miles apart.

Helicopters landed more than 1,000 men in rice fields 24 miles south of the city in an attempt to encircle a force estimated at more than 100 guerrillas.

Nine miles farther north and only 15 miles below Saigon, another 300 Americans virtually wiped out a Viet Cong platoon of 40 or so men, according to initial field reports. Only three Americans were reported wounded.

In the air war, U.S. B-52s bombed North Vietnam for the first time in nearly a month while fighter-bombers flew 110 missions Sunday against supply lines in North Vietnam's southern panhandle.

INFILTRATION SUSPECTED

Military spokesmen said the B-52s attacked North Vietnamese troops believed preparing to infiltrate into South Vietnam's northernmost provinces.

The B-52s last struck North Vietnam July 18.

Forty bombers dropped an estimated 2,500 tons of explosives on targets just inside North Vietnam and southward to within 21 miles of Saigon Sunday and early today.

One mission struck at suspected enemy positions 12 miles west of Da Nang, near the spot where U.S. marines fought a fierce close-range battle with about 100 North Vietnamese soldiers from dusk Saturday to Sunday morning.

The North Vietnamese broke off contact and withdrew after American artillery and dive bombers pounded their fortified positions. Twenty-two North Vietnamese and eight marines were killed, U.S. headquarters said.

Da Nang, headquarters of the marines in South Vietnam and the country's second largest city, is considered a likely target for the major offensive which the U.S. command expects within the next month or so. But neutral diplomats in Saigon don't believe a Communist offensive is imminent.

U.S. headquarters said a Viet Cong force fired rockets Saturday at the U.S. freighter Southport II as it approached Saigon.

U.S. gunboats, helicopter gunships and fighter-bombers attacked the Viet Cong along the banks and killed 20. There were no U.S. casualties and the ship was not damaged.

Youth Gets Remand For Sentence

A youth who pleaded guilty to four motor vehicle offences and to being a minor in possession of liquor was remanded in central court Saturday for sentencing Tuesday.

James Stewart Dobbyn, 19, of 1950 Argyle, drove his car away from the Colwood RCMP station Friday night leaving 69 feet of skid marks, court was told.

He later abandoned the car containing two female passengers and nine bottles of beer, in a motel parking lot, testimony indicated.

Dobbyn, who was described as belligerent when apprehended, told officers he was driving that way because he was angry at police.

He didn't have his driver's licence with him, and there were several mechanical defects in the car, which he had recently purchased.

Dobbyn was charged with careless driving and being a minor in possession.

He was also charged for driving a vehicle with mechanical defects, failing to file notice of motor-vehicle transfer and failing to produce his driver's licence.

THIRD IN LENGTH

The Rio Grande is the United States' third longest river. It falls behind the Mississippi and the Missouri.

RENAULT
MADE IN CANADA
1968 FACTORY-FRESH CANADIAN RENAULTS
Rated by "Road Test" magazine "Best Buy" of all $2,000 imports.
PRICED FROM $1798
Brian Holley MOTORS LTD.
NOW 2 LOCATIONS
New Car Showroom Parts - Service: 750 Broughton 384-1161
New and Used Car Sales: 3319 Douglas
BESIDE A & W DRIVE-IN
384-3221

AIR CANADA STRIKE SEEN

MONTREAL (CP) — A strike by Air Canada pilots could begin early next week if negotiations between the company and the Canadian Air Line Pilots Association do not resume, a CALPA spokesman said Sunday.

The 1,000-member pilots association set Tuesday for a strike vote of association branches here and at Toronto, Winnipeg and Vancouver after negotiations with Air Canada broke off in Montreal Sunday.

KNOX . . . scarface

Haitians Promise Sensational Trial

PORT AU PRINCE (AP) — The Haitian government promised testimony that will outdo the wildest intrigues of the "CIA and the British intelligence service" in the trial opening today of a British official accused of helping to plot an abortive invasion in May.

David Knox, 44, information director of The Bahamas, was seized after he entered Haiti under an assumed name May 31 and paid a doctor $60 to cut two scars into his face, the government says. It contends he acted as a special British agent.

A government spokesman said the trial would include sensational disclosures about "foreign elements" in the United States, Canada and the Bahamas who the regime of President Francois (Papa Doc) Duvalier claims plotted the unsuccessful invasion by a small band of exiles on May 20.

Ten of the invaders who landed by plane in a remote region of the country were captured and condemned to death by the same military tribunal trying Konx. However Duvalier is expected to pardon them.

One of the 10, Raymond Tuossaint, identified Knox through a photograph as a man who inspected a rebel training camp on the Bahaman island of Inagua.

British offiicals have denied that Knox was a member of MI-5, the British military intelligence agency. Britain's high commissioner for Jamaica and ambassador to Haiti, Dalton Murray, has come to Port au Prince for the trial and visited Knox Saturday.

Plane Crash Death Toll Reaches 35

CHARLESTON, W.Va. (CP-AP) — The death toll in Saturday's Piedmont Airlines plane crash reached 35 with the weekend deaths of three critically-injured passengers, leaving only two survivors.

"I thought it was all a bad dream, just a bad dream," said one of the survivors, Barbara Schiller, 19, of Cincinnati. "I wasn't even looking out the window when it happened. I blacked out and when I woke up they were throwing foam all over me."

Miss Schiller and the other survivor, Thomas Voignier, 27, also of Cincinnati, were in satisfactory condition in hospital.

new Cory coffee service plan!
The finest quality coffee . . . brand of your choice . . . freshly brewed right in your office or place of business
Only 5¢ A CUP—Free Installation
Get it! Call Cory Coffee Service Plan
386-0339

AUGUST FUR SALE
Continues
Russian Squirrel Stoles
(dyed) Reg. 198.50
NOW 150.00
China Mink Jackets
(dyed) Reg. 395.00
NOW 335.00
free storage until fall
Budget Terms at no extra cost
CIVIC PARKING TICKETS VALIDATED
Mallek's
382-8151
1696 Douglas

You'll Find Them at Francis
Gifts
For Weddings, Birthdays and Other Special Dates!
Enjoy the unique selections of gift ideas at Francis Jewellers now. You'll find gifts for the home, something newly marrieds will love. And for personal gifts you'll find Francis' offers attractive selections with trained people to assist you in your choice. Free gift wrapping, too.
Fancy Wall Clocks—Travelling Clocks—Silver Trays—Tea Sets—And Flatware — Thermometers—Barometers—Watches — Silver-Tipped Cut Glassware—Lighters — Wallets — Key Cases—Cuff Link Sets—Jewellery For Men, Ladies and Children.
And Many More
Terms as low as $5.00 Down and $5.00 Per Month
OPEN FRIDAYS 'TIL 9 P.M.
F. W. FRANCIS Ltd.
1684 DOUGLAS STREET 384-7611
Kitty Corner From the Bay

Biafra Prays Milk Run Brings Guns

By KURT STRUMPF

ABA, Biafra (AP) — "The Nigerians are given weapons; we get milk," a Biafran officer complained. He gestured toward a group of recruits drilling with sticks instead of rifles.

On a dusty road, an elderly refugee listened with interest to a report that a supply plane had landed during the night at the nearby airstrip. In his arms he held his famished grandchild.

"I pray to God that it did not bring milk again," he muttered angrily.

To these Biafrans, survival is not calculated in terms of calories, but in firepower.

"Every gun, every round of ammunition keeps us Ibos alive for another couple of hours," a Biafran government spokesman said.

MASSACRE FEARED

"When it gets to the point where we cannot shoot back, then the big massacre will begin and that will be the end of us."

The guns-or-milk dilemma is especially acute for leaders of the secessionist Nigerian Eastern province. They have declined proposals for a mercy land corridor through Nigerian federal territory while the fighting continues. They say Nigerians would poison the food en route.

Military considerations are counter-balanced by the awareness of world sympathy evoked by Biafra's starving millions.

The problem has been met by a compromise—guns often share the same precious air cargo space with a sack of dried milk. For the Biafrans the compromise is unsatisfactory because the supply of both items is inadequate.

The same black tropical night shields the gun runners and the milk runners. Then the blackness is suddenly broken by a flickering necklace of oil lamps set out along Biafra's lone landing strip, formerly an asphalt road.

Biafran soldiers nervously crouch along the runway and snuff out the lamps once the plane has taken off again.

The soldiers impatiently await the weapons, while missionaries and physicians just as impatiently await the milk.

Doctors estimate they would need 31 tons of nutriments a day to counter the starvation, but only 10 tons have been coming in each week.

Now Many Wear FALSE TEETH With More Comfort
To overcome discomfort when dentures slip, slide or loosen, just sprinkle a little FASTEETH on your plates. FASTEETH holds dentures firmer. You eat better, feel more comfortable. FASTEETH is alkaline—won't sour. Helps check plate odor. Dentures that fit are essential to health. See your dentist regularly. Get FASTEETH at all drug counters.
Advt.

STANDARD FURNITURE

STOREWIDE SUMMER HOME FURNISHINGS SALE

RED-HOT SPECIALS

4th Floor
Draperies

Kitchen Prints
All cotton sailcloth prints that will wash in a snap and come out looking fresh as ever. Assorted patterns and colourings. 36 in. wide. SALE, yard 69c

Upholstery Vinyl
Tough, hard wearing. Heavyweight vinyl that is practical and attractive. Assorted textures and colours. Sateen backed. 54 in. wide. SALE, yard 2.98

Mini-Prints
Screen printed, firmly woven cotton that is washable. Smart geometric patterns that will find their usefulness in so many ways. Assorted colours. 48 in. wide. Reg. 2.95 yd. SALE, yard 1.98

King Size Wool Blankets
Half Price! Luxurious quality all-wool blankets for the king size bed. Limited stock priced to clear. Size 108 in. x 112 in. Colours of Green, Pink and Mauve. Reg. 49.50 ea. SALE, each 24.75

Serene Pillows
For the rest of a lifetime! Plumply filled with fortrel fibrefill, the revolutionary, washable, comfort pillow. Reg. 7.95. SALE, each 6.19

Jacquard Towels
Jacquard weave floral on thirsty sheared cotton will provide new beauty for your bathroom. Unique mono-tone colours of Blue, Olive, and Gold.
Bath Towels. Reg. 5.75 SALE, each 3.99
Hand Towels. Reg. 3.25. SALE, each 2.49
Face Cloth. Reg. 1.29. SALE, each .89

Main Floor
Appliance Specials
Lewyt Vacuum Cleaner. Reg. 109.00. SALE 89.00
19" Portable Television. Reg. 199.00. SALE 168.00
23" Table Model T.V. on stand. Reg. 299.00. SALE 259.00
Philco Stereophonic, Walnut. Reg. 319.00. SALE 289.00
RCA Electric Clothes Dryer. Reg. 205.00. SALE 169.00
Enterprise Electric Range, 30 in. wide. Reg. 319.00. SALE 239.00
8-Transistor Radio. Reg. 34.95. SALE 19.95
Philco 30 in. Electric Range. Reg. 359.00. SALE 259.00
RCA 4-speed Record Player. Reg. 31.95. SALE 26.95

Main Floor
Import Shop
Lovely Teak round tray tables. Fold up. 18 in. in diameter. Imported from Denmark. SALE 12.50
Imported chiefly from Finland, heavy flower vases in clear and mode colours up to 3.95 values. SALE, each 1.95
"Kari" stainless flatwear steel from Holland. Beautifully designed 5-pce. placesetting. SALE 4.95
"Tepi" modern snow-white chinaware from Japan. 5-Pce. place setting. SALE 2.95

EASY TERMS OF COURSE
Free Delivery
8 Floors In The Fabulous
700 Block Yates — 382-5111

5th Floor
Broadloom and Rugs

Broadloom
Propycel blend in an attractive striated texture. Excellent lighter weight carpeting which performs in every way so well. Three colours—Gold, Toast and Cocoa. 12 ft. goods. Reg. 7.95 yd. SALE, sq. yd. 5.49

Hall and Stair Runner
Outstanding values in English and Scottish runner. Smart modern patterns, overall designs and abstracts. Some chintz designs and a very smart three-tone stripe. Wool and wool blend yarns for good appearance and service.
Group No. 1 — Reg. 8.50 lin. yd. SALE, lin. yd. 5.88
Group No. 2 — Reg. 8.95 lin. yd. SALE, lin. yd. 6.49

Small Rugs
27 in. x 48 in. all wool fringed ends and serged sides. SALE, each 9.99
A variety of yarns, wools, nylons, acrilans, all of top quality. Finished four sides.
3 ft. x 5 ft. SALE, each 13.98 — 4 ft. x 6 ft. SALE, each 19.98

Boot Butlers
A type of rubber door mat for shoes and umbrellas. Size 18 in. x 33 in. Reg. 3.95. SALE 98c

7th Floor
Sleep Shop

Lounges
Space saver lounges in four excellent colours. Bedding drawer below. Makes 4 ft. bed. SALE 67.75

Box Spring and Mattress Units
2-pce. Ventura, quilt-top unit, 3 ft. 3 or 4ft. 6. Reg. 89.50. SALE 69.00

Fortrel Pillows
Luxurious as down. Machine washable. Allergy free. Reg. 7.95. SALE, each 5.99

Whitewood Pieces
Unfinished, ready to be painted to suit your rooms!
3-drawer Whitewood Chest, 16 in. x 24 in. in fir. SALE 13.99
4-drawer Whitewood Chest, 16 in. x 23½ in. in fir. SALE 19.49
4-drawer Whitewood Chest, 16 in. x 29½ in. in fir. SALE 21.99
5-drawer Whitewood Chest, 16 in. x 29½ in. in fir. SALE 24.99
6-drawer Whitewood Chest, 16 in. x 47 in. in fir. SALE 23.99

Accessories

Telephone Chairs
Black or white wrought iron telephone chair with various set covers. Reg. 21.95. SALE 12.99

Card Table
Reinforced hardwood frame cardtable—tan finish. Reg. 10.95. SALE 8.99

Swag Lamps
White frosted swag lamps — gold finish, chain and tassel, 5 ft. cord. Reg. 31.95. SALE 24.99

Gilt Mirror
Antique gilt edge mirror. 32 in. x 26 in. Reg. 44.00. SALE 34.99

Table Lamps
12 only decorator lamps. In a selection of designs ½ Price

Furniture Specials

Garden Chairs
"Summer time" Furniture specials. Light weight, quality grade. Aluminum folding chair, sturdy saran web. SALE 5.75
Comfortable high-back folding chair, aluminum frame adjustable 2-position, closely woven saran web in choice of yellow, avocado or nectar. SALE 12.95

Hostess Chairs
Hostess chairs in a galaxy of fabrics and colours, upholstered seats and backs. SALE 13.99

Compact Rocker
Comfortable and compact cocktail rocker, with upholstered seat and back; good choice of quality covers. Walnut finished arms and frame. Reg. 38.95. SALE 29.98

Coffee Tables
Walnut arborite coffee table textured finish, practical and attractive. SALE 12.95
Matching Step Table. SALE 12.95

Sun Cot
Folding aluminum sun cot—so comfy. It doubles as a bed for overnight guests, compact and light weight. Foam padded top, heavy duty vinyl. SALE 27.95

Bronzetone Dinette
Special purchase 5-pce. bronzetone dinette suite that can't be beaten. Table 30 in. x 30 in. extends with one leaf to 48 in. Four sturdy chairs with foam padded seat backs in choice of four patterns of washable vinyl. Reg. 69.00. SALE 57.95

Dining Suite
8-Pce. walnut dining suite to be proud of. Consists of 50 in. buffet with three drawers (one lined for silver) and two doors concealing cupboard space. Family size table 36 in. x 48 in. extends with one leaf to 60 in. Four slatted-back side chairs and two matching arm chairs upholstered in beige boucle. Reg. 379.00. SALE 299.95

Bedroom Suite
3-Pce. bedroom suite, excellent value and ideal in every way for young lady of the house. 42 in. dresser with tilting mirror, four-drawer chest and bookcase, 4 ft. 6 in. bed. Reg. 129.00. SALE 99.95

2-Pce. Chesterfield Suite
Comfortable, durable and pleasing design, with high quilted foam back, zippered and reversible foam seat cushions, walnut showwood arm rests and upholstered in textured nylon tweed. Reg. 269.00. SALE 199.00

STANDARD FURNITURE

Victoria Daily Times

Established 1884

Published every afternoon except Sunday by the Times Publishers, Limited, 2631 Douglas Street, Victoria, B.C. Authorized as second-class mail by the Post Office Department, Ottawa, and for payment of postage in cash. All undelivered copies or any notices respecting changes of address are to be sent to the above address. The Canadian Press is exclusively entitled to reprint the local news published herein.

W. ARTHUR IRWIN, Publisher
BRIAN TOBIN, Editor
GORDON BELL, Managing Editor

MONDAY, AUGUST 12, 1968

Details Awaited

BRITISH COLUMBIANS, AND particularly the 45,000 Indian residents of the province, are waiting with considerable interest to learn more details of Premier Bennett's proposed $25-million fund to aid the education of the native population. The announced fund is expected to yield an annual revenue of $1.5 millions for the worthy purpose which Mr. Bennett has undertaken, but it is evident that it will have to be applied to something other than basic education costs, since these are already underwritten by the federal government.

As a result of much good work by Mr. Arthur Laing, the federal former minister of Indian affairs, the federal government has recognized a need as well as a responsibility and this year the budget provides $59 millions for Indian education. The charges for Indian pupils' attendance at public schools are underwritten; and in addition all the costs of an Indian student attending university, including fees, books and living expenses, are paid.

The latter group, unfortunately, is not a large one, for few Indian young people make their way through the public school system to the campuses of this country. But the increased interest of Indians in gaining a lower-school and secondary education should in time produce more undergraduates, and there are growing numbers taking advantage of vocational school courses.

Where Mr. Bennett's aid fund will fit into this picture is not clear. We must hope that the offer was not one of those sweeping but unfulfilled gestures which the Premier so enjoys—the fund to aid needy peoples abroad was one such, for it sat unused until very recently as a silent monument to generosity. The money in question, of course, is not Mr. Bennett's, it is the money of the people of British Columbia. There can be no question of their agreement to use the new fund to assist the Indian people of British Columbia whose ancient land we now inhabit. We and they now look for announcement of a specific program.

Hobson's Choice in Sweden

LARGELY OVERLOOKED IN the current circus parade of American presidential campaigning, Sweden is proceeding with preliminaries for an election next month which could change the government without effecting much change in the way the country is governed.

During the last three and one-half decades, with one interruption, the Social Democrat government has developed a cradle-to-the-grave welfare statism which now absorbs two-fifths of the gross national product. It has given the Swedes the second highest living standard in the world and, apparently, the most successful cultural, as opposed to economic, socialism extant.

Under it the people have enjoyed a degree of prosperity that has avoided slums and reduced the conventional variation between the wealthy and the poor noticeable in most other modern nations. But observers note a growing resentment against the "queue state" and the inability of the authorities to provide reasonably priced housing for families that feel cramped in existing accommodation.

Also noticeable is a surge of protest by young people, a large element of whom will be voting for the first time in September. But the protest is largely directed against geographically remote targets — racism in various parts of the world, particularly in South Africa and Rhodesia, and the United States position in Vietnam.

A short while ago, the opposition composed of Liberal, Conservative and Centre parties hoped to make significant gains in the election, perhaps to overthrow the Social Democrats. More recently questions have arisen over the direction any government would take. There is little inclination among opponents of the government to attempt to roll back the social welfare statism of the country, nor much desire on the part of the Social Democrats to expand state ownership. The alternative to the Social Democrats is apparently a government with a different name but able to offer little, if anything, more than the present government has accomplished. "Why", asks one Swedish cynic, "change to a bourgeois government? We have one already."

The Unrestricted Horseman

THE NEGATIVE REACTION BY big powers to Britain's proposed treaty banning production of bacteriological weapons points up one of the major incongruities of our times. The suggestion is reportedly viewed with hostility by Russia and has been given a cool reception by the United States. It will be understood that disarmament is seen by those concerned as a balancing procedure which will preserve relative strengths. One country is seldom prepared to weaken its position in relation to a potential adversary.

Yet the whole concept of germ warfare is so repugnant to most people that the British proposal should have been given a more enthusiastic welcome than it received. The argument that any move along the suggested lines would disturb hopeful advances in the curtailment of nuclear weapons seems irrelevant.

Among all the advanced nations science can point with pride to efforts made to combat the onset of disease. The World Health Organization, whose ideals enjoy general respect, is basically an agency designed to improve the physical welfare of all human beings. Development of germ warfare techniques represents the exact opposite.

While civilization seeks to raise defences against the biblical Four Horsemen of the Apocalypse, Pestilence, it appears, is not to be hobbled by the super powers when it teams up with War.

Forestalling a Doubt

THE WORLD MEDICAL ASSEMBLY, meeting in Sydney, has performed a useful service by adopting a code covering organ transplants. It specifies that the death of a donor should be determined by two or more doctors "in no way" concerned with the operation, and stresses the importance of tests with an electro-encephalograph unit. Some such standard, universally accepted, is essential if the new surgical technique is to make progress. This does not remove all the questions of morals or ethics which have been injected into transplant procedures. It should, however, eliminate entirely any suggestion that a prospective transplanting team might be too hasty in its efforts to acquire a desired organ to transplant. Full public confidence must be preserved. The statement on death should leave no room for any doubt about how dead the donor may have been.

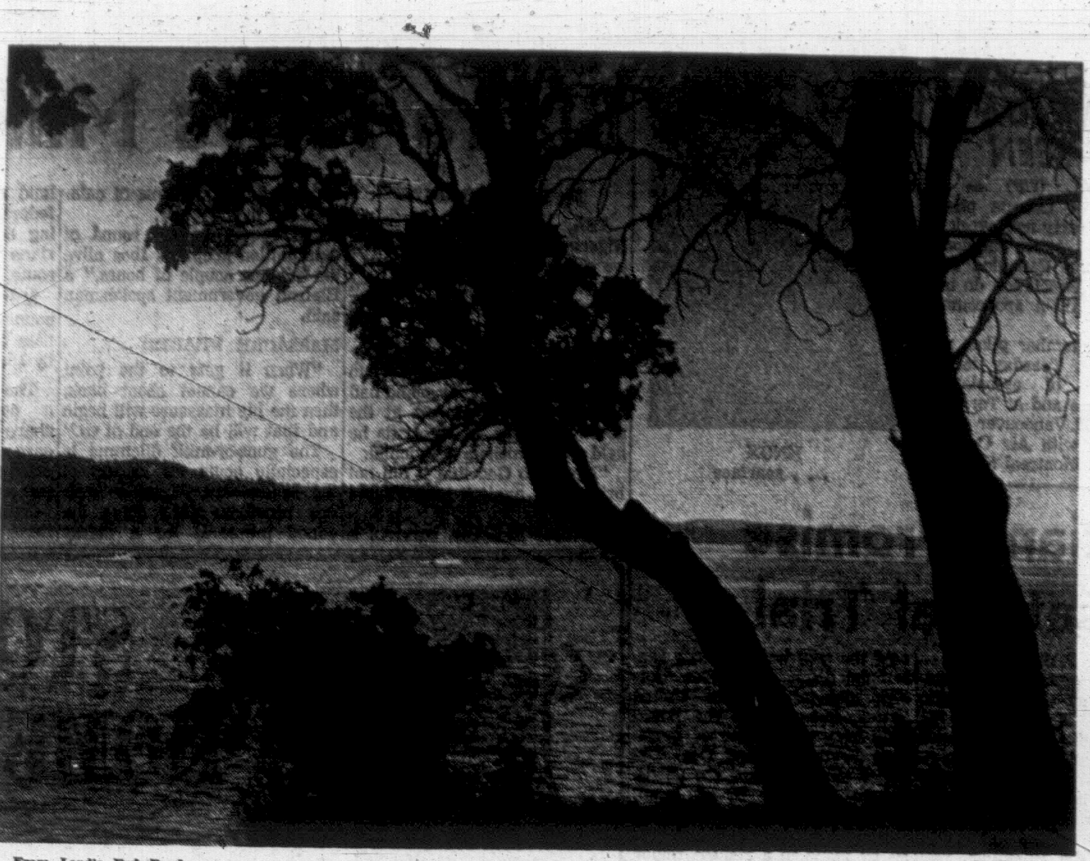

From Land's End Road — Bill Halkett

FROM OTTAWA — By MAURICE WESTERN

Pills, Prices, People and Protection

THE Canadian pharmaceutical manufacturers, in collaboration with friends abroad, are preparing to do for the World Health Organization (WHO) what they have already done for the grateful consumers of this country. Except in Geneva, where it has probably created near panic, this development has been largely overshadowed by international crises and the controversy over the papal encyclical. It might have escaped public attention altogether but for a timely release from Dr. William Wigle, president of the Canadian association, who works untiringly in Ottawa to retain a niche in the just society for pharmaceutical manufacturers.

Western

Dr. Wigle, a much-travelled master of the graceful phrase, has been in Stockholm participating in the formation of the International Federation of Pharmaceutical Manufacturers' Associations. His prescriptions evidently have considerable impact, because he has been named a member of the seven-man council. This is doubtless a tribute not only to Dr. Wigle, but also to the pioneering spirit of the Canadian industry, which has achieved price levels almost unmatched in the world.

Another Cartel?

Suspicion abounds nowadays, and there may be a disposition in some quarters to regard the new organization as another international cartel. It is obviously of considerable scope, embracing the associations of Canada, the United States, the Common Market and EFTA. There is no mention in the release of the Japanese, who are presumably going their unco-ordinated way, although it appears from one sentence in the release that they may not have been entirely overlooked by the pharmaceutical founding fathers.

For those base enough to suspect motives, Dr. Wigle's description of the aims and objectives is as soothing as your favorite cough syrup. "The aim of the new federation," he writes, "is to make a wider contribution to the understanding and the solution of world-wide problems, in order to advance the health and welfare of the peoples of the world."

It will be observed that there is not one word about pill prices, patents or profits. When one considers the plight of the Canadian industry, as revealed in the many anguished communiques of Dr. Wigle, one can only marvel at the dispassionate approach of those who journeyed, obviously at some expense, to this summit conference in Stockholm.

The story continues: "It is hoped that in co-operation with the World Health Organization in Geneva, the federation can be of service to mankind in facilitating the provision of high quality, safe and effective drugs to people everywhere."

This has a more familiar ring. By chance, Dr. Wigle has couched his thought in the very phrases used by members of Parliament in defending the drug industry of underdeveloped Canada. Is there, perhaps, an unspoken hope that WHO will co-operate in the fashion of past Canadian governments, by fostering patent regimes which preserve us from unimaginable dangers at astronomical costs?

Those "Ethical Principles"

Another objective of the federation, says Dr. Wigle, is to "promote the development of ethical principles and practices throughout the pharmaceutical industry." It is perhaps pure coincidence but among Ottawa lobbyists the term "unethical practice" usually means price-cutting. The Stockholm conferees evidently were of the opinion that they could not raise ethical standards by their own unassisted effort. "To this end," Dr. Wigle explains, "the federation will strengthen and develop contacts with national and international organizations, both governmental and non-governmental, and will invite pharmaceutical manufacturers' associations in all parts of the world to become members of the federation."

In other words, the hope is that government will involve itself in this ethical business. In the absence of government, human frailty asserts itself. So does price-cutting in pink pills. So do the Japanese.

Readers of Dr. Wigle may be puzzled about one point in the communique. It turns out that, while the federation is new, the four organizations have in fact been getting together annually since 1962. These merry reunions have been concerned with the discussion of common problems and the exchange of information "in a co-operative approach to the provision of the best medicaments to mankind as effectively and efficiently as their broad resources can devise."

This is reassuring, but also deeply mysterious. For only last November, Dr. Wigle, in Ponte Vedra, Florida, issued a warning chilling enough to set Canadians off on a coast-to-coast rush for protective prescriptions. He was aroused by observations of the parliamentary committee on drug prices and particularly incensed by the view of Mr. Henry of the combines branch, that the removal of significant elements of protection should lower the prices of drugs reaching the Canadian market.

Said Dr. Wigle: "I do not believe that the Canadian people are willing to jeopardize the future of the drug industry in Canada and that of its 10,000 employees, for a will-o'-the wisp profit which would put Canada at the mercy of foreign nations in the event of world-wide epidemics."

If Dr. Wigle was right last year, how could he bring himself to consort in Stockholm with the merciless representatives of foreign manufacturers, who may well be waiting impatiently for the opportunity to do us in?

Untrustworthy Foreigners

If he was wrong, as would appear from his description of the pharmaceutical reunions, how could he have volunteered a statement so worded as to sap our confidence in foreigners, their ethics, their pills and their prescriptions?

It is apparent from pharmaceutical literature that much in human behavior is attributable to digestive disturbances. We must therefore reckon with the unhappy possibility that Dr. Wigel dined imprudently, either in Florida or in Stockholm.

Saving The Junket Image

Vancouver Sun

Until the news leaked out about Premier Bennett's forthcoming 19-day Grand Tour of England, The Netherlands and Austria on the taxpayers' cuff, it had been an unrewarding year for B.C. junket-watchers.

Really! Where was the panache in Public Works Minister Chant's jaunt to San Francisco to help a six-man departmental team rubberneck at possible models for the promised civic square skyscraper?

That one was all quantity, not quality. Oh, one could snivel a bit at the expense. After all, the province is pasturing old Socred warhorse Newt Steacy down there and he's probably dying to crane his neck a bit to justify his $15,000 salary and $12,000 expense account.

But, clearly, Mr. Chant isn't fit to lick the seven-league boots of the provincial Marco Polos of yesteryear—Ken Kiernan in Greece bearing gift stoles, Robert Bonner footloose among the Cinque Ports, Ralph Loffmark out-running the Orient Express, Dan Campbell inside Scandinavia and Phil Gaglardi riding the jet stream everywhere.

Those were the days when the B.C. taxpayer received a little vicarious romance in return for underwriting all those credit cards. Who can forget Ken Kiernan on the banks of the Danube making color comparisons with the Fraser?

So the disclosure that our premier is making another annual Grand Tour comes almost as a relief. This is in the old style—courtiers, retainers, mystery, tight lips and the enigmatic premier teasing the curious. It shows that the junket, if nothing else, is eternal. The swallows may be lean and their feathers ragged but when they show up in Capistrano one knows, by George, that there's still an order to things.

It is bad taste to expect an accounting. This confuses and angers our cabinet ministers and, when pressed hard enough, they even threaten to stop travelling at the public expense. It is enough, surely that they are demonstrating the opulence of B.C. to the world. Hey, look, these junkets proclaim, here's a corner of the globe with money to burn.

No Stones to Heave

Toronto Star

Whatever the student riots in Paris last spring may or may not have accomplished politically, they are going to leave one permanent mark on the city.

The de Gaulle government is quietly repaving the streets in the university quarter, replacing the old cobblestones with asphalt.

The students — like generations of French rioters before them — dug up the cobblestones to make barricades, and also found them handy to throw at the police. But there is very little that even the most determined revolutionist can do with asphalt.

Bitter Lemon

Montreal La Presse

A union leader said before the postal strike: "We are going to squeeze every last drop out of the lemon." The strikers could not help but be impressed by such an exemplary determination.

Either the "lemon" was already very dry or its skin showed an unexpected toughness. . .

FROM WASHINGTON — By JOSEPH ALSOP

Wrapped in the Riddle of the South

AFTER Miami, there are still a few unanswered questions. To be sure, they do not concern the kind of campaign for the presidency that Richard M. Nixon intends to wage. His careful, admirably delivered, politically well contrived acceptance speech was vintage Nixon — perhaps the best of all the thousands of speeches he has delivered in his long career. But as usual with vintage Nixon, the words must be read against the background of his acts, such as the selection of Governor Spiro T. Agnew as his vice presidential running mate.

Alsop

Taken together, the words and acts quite clearly mean that Nixon will follow the "southern strategy" this year, despite the grave threat to that strategy caused by the candidacy of former Governor George Wallace.

What this boils down to cannot and should not be glossed over. Nixon may not attempt to wrest the Deep South states from Wallace, mainly because this will be so difficult to do. But in states like Texas and Oklahoma, in all the border states, and in the big northern states as well, the Republican nominee will be competing with the little Alabama governor for suppport from the people whose racial fears and prejudices have steadily swelled the Wallace percentage in the opinion polls.

Fair Bet

Mathematically, this version of the "southern strategy" looks like a fair bet in the present deeply troubled year. In the pools, the Wallace totals plus the Nixon totals constitute a solid majority. Even in the industrial north and east, the mere transfer to Nixon of two thirds of the most recent Wallace totals would put Nixon in the lead.

As a major party nominee, moreover, Nixon ought to be able to outbid Wallace, if he chooses to do so. And he will choose to do so beyond a doubt, albeit in smooth words, with pious phrases, and without the sharp-tongued Wallace-style demagogy that might alarm the middling voters.

So much is clear. The great unanswered question, post-Miami, is whether Nixon always meant to adopt the southern strategy, or came to it at the last moment, because of the hazards of the convention floor. It is an interesting question, because the answer tells you so much about Nixon himsef.

The first point to note is that Nixon's long concealment of his southern strategy was quite invaluable to him. If anything of the sort had been expected from the outset, all sorts of indignation would have been aroused; and in many different quarters, obstinate opposition would have been stimulated. Against a Nixon openly and from the outset committed to this strategy, Governor Nelson A. Rockefeller would have had what he always lacked—the wind of strong feelings, of powerful fervor, to swell the sails of his belated candidacy.

The second point to note is how such large numbers of persons, including a very large sector of the American press, were conned into complacent disbelief that Nixon would ever do what he finally did. Partly, this resulted from Nixon's compromising approach to that always worthless document, the party platform.

Mainly, however, this useful disbelief resulted from the impression that Nixon and his entourage managed to convey, concerning his intended choice of running mate. Men whose mere names on the ticket would have ruled out the southern strategy, such as Mayor John Lindsay and even Governor Rockefeller himself, were touted on all sides — and with good reason, for the stories came straight from supposed horse's mouths on the highest Nixonian level.

The blow of Agnew, therefore, was all the more severe when it finally fell. Had it, then, all been a gigantic con-game? Was the carefully stimulated talk about Lindsay, for instance, solely and exclusively stimulated to lull the indignation and to prevent the opposition that might have aided Rockefeller so greatly? Did Nixon in truth coolly and cleverly plan the whole deception in advance?

Beneficial Deception

Richard Nixon being Richard Nixon, no one can ever answer those questions with absolute assurance. But two facts are perfectly obvious; and both all too strongly suggest the same answer. On the one hand, Nixon certainly benefitted very greatly by this deception, which gave him the best of both worlds at Miami until he was finally nominated.

On the other hand, Nixon's own appraisal of his strengths and weaknesses has always been exceedingly shrewd. From the start, therefore, Nixon certainly faced the fact that he could not hope for any Negro votes. Equally certainly, Nixon also began by facing the fact that no other Republican nominee would have the same unifying effect on the divided Democrats. And once these facts were faced, he had no winning strategy that was open to him — except the southern strategy.

Copyright (c) 1968 The Washington Post Co.

DENNIS THE MENACE

'LOOK, KID! I TOLD YOU....I DON'T WANT TO HAVE NO 'WHISTLE BLOWIN' CONTEST'!'

Looking Back

From the Times, August 12, 1908.

This afternoon and evening the Daughters of Pity will take possession of the Gorge Park where a varied entertainment will be given, the proceeds from which will go to the Royal Jubilee Hospital. There will be a ball game and a mystic maze which will no doubt prove an attraction to children.

In the evening the YMCA team will give an aquatic program, including a game of water polo and a concert will be given by the Arion Club at 8.30 p.m.

Illuminated boats will go up the Gorge for the occasion.

COMMUNIST PARTY chief Alexander Dubcek of Czechoslovakia was cheered by crowds in Kosice following successful showdown talks with Russians on democratic reform program, but his biggest problems lie ahead in economic sphere. Czechs have lagged behind other Europeans and dissatisfaction with their lot was largely behind support of Dubcek, according to the article below.

Dubcek Needs Economic Miracle To Keep Czech People With Him

By GEOFFREY MOORHOUSE
The Manchester Guardian

PRAGUE — This is a badly run-down country and you discover that very fast. You find, for example, that it is quicker to descend five flights of stairs to talk to the reception desk than to attempt it by telephone.

A leading Czech television personality does not even have a phone at home through no choice of his own; the gearbox of the almost new Skoda car you hire feels as if it has been composed from an assortment of pasta; and every other pair of women's legs over 40 years old seems to be ropy with varicose veins.

Slogging Guts Out

Alexander Dubcek's revolution was based from the very beginning on such facts of life. The intellectuals may have incited it because they wanted their priceless freedom of speech, but they would not have got such enormous backing if the unliterary masses had not felt that for 20 years they had been slogging their guts out, bone weary, forever by the kitchen sink.

And if the Russians had not lost their nerve a bit these past few weeks, it is possible that they could have just waited for Dubcek to come unstuck from sheer inability to solve his economic mess fast enough to please enough people.

If the Czechs are still as solidly behind him this time next year, then he will have worked more than an economic miracle. No one here who understands the nature and the magnitude of the problem, imagines that more than the beginnings of a solution will have been managed by then.

The facts of economic life and some of their solutions were recognized by the undoctrinaire experts long ago. By the start of last year they had put their plans before Antonin Novotny and his henchmen. Basically the solutions amounted to an overhaul of the price structure and an enormous decentralization of industry.

The first meant that prices should reflect as far as possible actual production costs and then begin to be influenced by world markets; the second that the government, which meant the party, should abdicate much of its economic power. Both were politically unacceptable. And so, you might almost say, Novotny came a cropper.

The Czechoslovaks have been able to feel from the texture of their lives for a long time that they have been coming off a lot worse than second best to most of their visitors from abroad.

They never knew, most of them, precisely how bad things were until a few weeks ago when academician Ota Sik started to tell them in a series of television appearances which are being repeated so that everybody gets the message.

He has told them, for example, that to buy a sewing machine a Czechoslovak has to work for 287 hours where a West German works for 88 hours; to buy a can of jam he has to work over one hour compared with less than half an hour; to get a pair of nylons five hours against five minutes.

They have heard that Czechoslovak steel has a life 40 per cent shorter than world norm, that some of its factories are using machines 80 years old, that unsaleable goods have been piling up in certain plants which are still turning them out.

Housing Record Bad

They now know they live in a land whose housing record is worse than everybody else's in Europe except Yugoslavia, Spain, and Portugal; where there have been 800,000 legal abortions in the past decade and many of them because too many women have to work too hard; where a few years ago out of 12,000 factory managers and their deputies only 3,000 had a university education and another 2,300 had even an elementary education. They now know, in short, exactly what price they have all been paying for the old party manipulation of everything from the cradle to the grave.

Sik has not only been telling the Czechoslovaks what has been wrong. He has been giving the nation a tutorial in economic philosophy, pointing out what basically has to be altered before things can begin to look better.

He has advocated the gradual abolition of subsidies to inefficient producers; the end of direction in foreign trade until enterprises themselves have an interest in importing and exporting in the most efficient way with the state managing only foreign currency policy and its balance of payments by means of regulators; the establishment of workers' councils which would appoint managements but then be unable to interfere with proper managerial responsibility.

He has also given the nation a slogan which has struck most people where it counts most.

"We are," he has said, "wasting our short lives. A citizen should be able, after an eight-hour working day of a five-day working week, at last to devote himself to himself to create material conditions in which he can see in those eight hours a focus in his life where good performances are reflected in his pay."

And that much more than anything the intellectuals have written, is what has brought the nation in this crisis almost to a man behind Dubcek.

NOVEL U.K. PLAYGROUNDS

Underneath the Arches . . .

By ALFRED FRIENDLY

LONDON — When you build an elevated highway through a slum, what do you do with the space underneath it? Use it for parking lots, natch.

That, at least, is the instinctive municipal and commercial answer, in Britain as well as North America. One such automatic reflex here, however, was recently scotched by a congeries of social work organizations which, uniquely, were as tough-minded as they were inventive.

These particular enemies of progress and right thinking—a group of churches, neighborhood councils and volunteer organizations—hail from Notting Hill, one of London's largest slum areas and the scene of its worst racial disturbances some years ago.

They demanded that some of the space under the city's newest "flyover," to use the British term, be used for children's playgrounds, and got away with it.

Under the sponsorship of the umbrella organization, the Notting Hill Social Council, six huge bays under the great concrete serpent, the extension of Western Avenue cutting through North Kensington, were opened to the children last week.

●

One bay, supervised by a mothers' organization, is for under-five-year-olds; the next is a volley ball court and rough and ready bowling alley; the third and most popular is a junk yard, filled with old packing crates and scaffolding; the fourth a poster painter's atelier, and so on.

The play space, about 100 yards long and 20 wide, is ideal—dry in this hideously rainy summer, safe from all traffic more menacing than mini-bikes, and abundantly roomy.

American Machine and Foundry International, whose parent company did much the same enlightened act for play streets in Harlem and Washington last year, donated some play equipment.

Some 60 volunteers, mostly students who pay $3.60 a week for room, board and the privilege, provide relaxed supervision. The Greater London Municipal Council anchored half a dozen portable toilets at the entrance of the enclosed area.

If the experiment works—and it was working fine when I visited it—the social organizations hope to expand from the present six bays to a half-mile of play and educational space under the monster overhead highway. The total area would be eight acres.

Heaven knows the area needs it. With crumbling housing, from 100 to 150 years old, it has 28 acres of play space where minimum standards require 170. At present, a child has on the average a half-mile walk to the nearest playspace and every five days one is knocked down by an auto.

The residents—mixed white, Pakistani and West Indian—are tough and may beat the municipal authorities into giving them their way.

●

A few weeks ago they simply pushed down the wire fencing surrounding a "garden square" (a relic of bygone, more affluent days, when residents of apartments around a square were given keys to the locked garden in the middle) and took it over. Hastily, the borough authority bought the property from the absentee owner, and made the takeover legal.

Meantime, the idea of using as much as a half-mile of the space under an elevated highway for playground ferments here dangerously.

The neighborhood groups talk of wheedling some money from the authorities to enclose parts of the area for winter-time retreats into which the children can run for occasional warmth; of amassing a bit more equipment; of persuading supermarkets and self-service laundries to locate nearby, so mothers can shop while the youngsters play in safe surroundings; of getting some educational and social operations going in the evenings.

The notion is, of course, subversive and one may hope contagious.

(The Washington Post)

ELEVATED FREEWAYS with their complex cloverleafs are becoming a regular part of big-city living. So what do you do with the space underneath? The usual answer is turn it into a parking area, but in London they're making children's playgrounds there instead.

The Alliance for Progress: A Noble Vision Goes Awry

By JAMES NELSON GOODSELL

(Mr. Goodsell is the Latin American correspondent of the Christian Science Monitor. He wrote this article for the Commentator of Toronto.)

MEXICO CITY — It was seven years ago that President John F. Kennedy called for an alianza para el progreso in Latin America with major United States help.

The Alliance for Progress that the late president envisioned was a goal which he felt could be attained, and had to be attained, if Latin America was not to go the way of Fidel Castro's Cuba or if the area was not to lapse into anarchy.

It was a noble vision. It attracted some of the best men of the hemisphere to its banner. For a while it looked as if the Alliance was actually getting off the ground with the rhythm of development in the hemisphere being accelerated significantly.

New schools were built. Large multi-family dwellings were put up. Land reform began to make a dent on the disproportion of landholding in many countries where the rich held as much as 95 per cent of the land, while the vast majority of the people were either landless or left with unproductive parcels of land.

★ ★ ★

Tax reform also began in earnest in some countries. A new approach to aid was hammered out by Washington, and a new breed of aid administrator began to make their appearance in the field.

Aid was aimed at reaching as many people as possible, with some projects just plain, practical help in some special cases, such as a feeder road from farm to market, a one-room school house, a well.

There was a mystique about the Alliance which helped maintain its momentum. Unschooled farmers in Ecuador, underpaid laborers in Colombia, schoolchildren in Brazil, politicians in Mexico—in short the high and the low in society—spoke with reverence and hope of a new day coming as a result of the Alliance.

★ ★ ★

Now, seven years later, the assessments of the Alliance are coming in. And while there are bright spots in the picture, the Alliance is getting a series of black marks. In general, the picture is not very good. For example:

● The most recent report of the Inter-American Development Bank, through which much of the aid to Latin America from the United States is funnelled, warned that economic growth based on per capita figures is disappointingly low. In 1967, it was only 1.8 per cent per year, considerably less than the 2.5 per cent goal established by the Alliance seven years ago.

● The same report noted that interest payments and other debt services on Latin American public debt have doubled in the years of the Alliance, absorbing about 75 per cent of the money coming into the area, thus leaving little for development.

● A United Nations report issued this spring painted a dark picture of Latin American exports. It said that a halt in the expansion of the Hemisphere's exports is generating new balance-of-payment problems for the region. In tone and in substance, the UN report echoed the Development Bank's assessment.

As if this were not enough, the governing Inter-American Committee for the Alliance for Progress warned in May that the economies of most Latin American countries are lagging seriously.

★ ★ ★

Part of the problem, the committee members said, lies in international developments beyond the control of most Alliance members. The committee called for early remedial action. First and foremost, it said, U.S. tariff preferences for Latin America are needed, also an inter-American fund to help stabilize commodity prices, and financial assistance in helping to lighten the increasing burden of interest charges on foreign debts.

Probably all these measures should be taken. But most committee members admit that there is little likelihood of any concrete action in the immediate future. So much of the remedial effort is tied to the United States that committee members openly wonder if the situation won't further deteriorate before Washington does anything.

Preoccupation with Vietnam, with presidential elections, and with its own financial crises, becloud Washington's view of Latin America.

And while so little is being done, Latin America's population increases steadily — there are about 11 million more mouths to feed each year. The Latin American labor force increases by 3 million men a year, with only about half a million new jobs being created in the same time.

Add this increasing number of people without work to the already high jobless rolls and the picture one gets is not a very pleasant one.

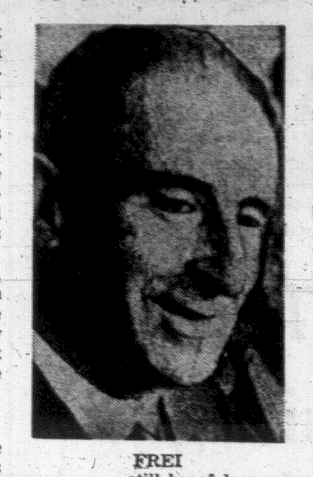

FREI
. . . still hopeful

Millions of Latin Americans are today either unemployed or underemployed. They form a mass of at least 25 million, out of a total present population of 260 million, who are looking for solutions to their personal economic problems.

★ ★ ★

This explains in part the continuing series of riots, demonstrations, and other incidents which fill the news from Latin America. There simply are not enough jobs to go around, or enough opportunity for the burgeoning population. At least 55 per cent of it is under 18. In some countries, 60 per cent or even 65 per cent are below that age.

It is obvious that the Alliance ought to be answering some of the problems of these growing millions. It was designed to do so. But somewhere along the line it got derailed.

In the first place, the idealism of the Alliance has long since been left behind. The only way to recapture it, in the eyes of the critics, is to take immediate action on a number of fronts.

Washington ought to cut its tariffs on Latin American goods; it ought also to stabilize, if not actually help to increase, commodity prices on such goods as coffee, sugar, and other basics and it ought to work out immediate relief for Latin American nations caught in the debt-servicing merry-go-round.

★ ★ ★

For its part, Latin America has much to do: the oligarchies have simply got to give up their preferential position and allow a greater distribution of wealth; new stress on diversification of agriculture and industry must be made; and the Latin Americans are going to have to take a more purposeful stand in the field of population policy, either through birth control (as some are already doing despite religious and cultural taboos) and-or through greater stress on job-creative industry.

Whether any, or all these steps can or will be taken is an open question. There is much pessimism in Latin American circles today. Many believe the Alliance is dead. But there are those with hope, including such Latin American leaders as Eduardo Frei Montalva of Chile, Carlos Lleras Restrepo of Colombia, and Fernanado Belaunde Terry of Peru.

★ ★ ★

It is interesting that Chile, Colombia, and Peru are countries in which the problems of Latin America are most clearly etched: too much wealth in too few hands, oligarchies that impede progress, debt-servicing that staggers the imagination, too heavy dependence on a single crop, population spirals of extreme proportions, and the like.

If Frei, Lleras, and Belaunde have hope, maybe there is indeed still some bright future in store for what for the moment looks like a shattered dream.

When you need a friend most.

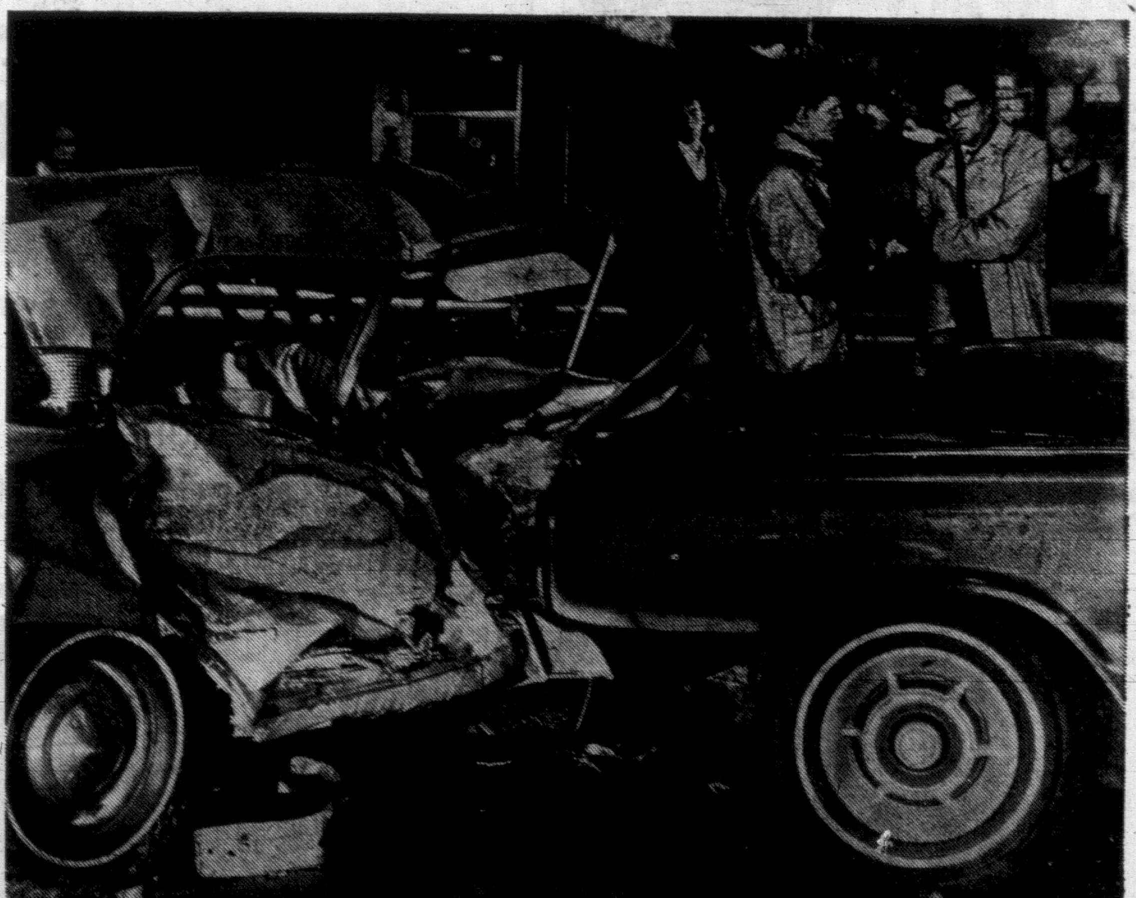

Accidents happen. No one plans to have one. But they still happen. You never know when. It could be today. The accident may not be your fault. It may or may not be serious. But when it happens, you can feel like the loneliest person on earth.

That's when your insurance man is the best friend you'll ever have. Each year, Canadian car insurance companies pay close to a million claims — promptly and with a minimum of inconvenience. Your insurance people will help you with any claims which may arise — will make sure repairs are satisfactory and at a fair price.

Car insurance may not seem important — until you have an accident. When you do, you'll never have a better friend.

If you have any questions about your car insurance write All Canada Insurance Federation Information Service, 36 Toronto Street, Toronto 1.

Our membership consists of 189 competing insurance companies in Canada.

With car insurance, you never drive alone.

ALL CANADA INSURANCE FEDERATION

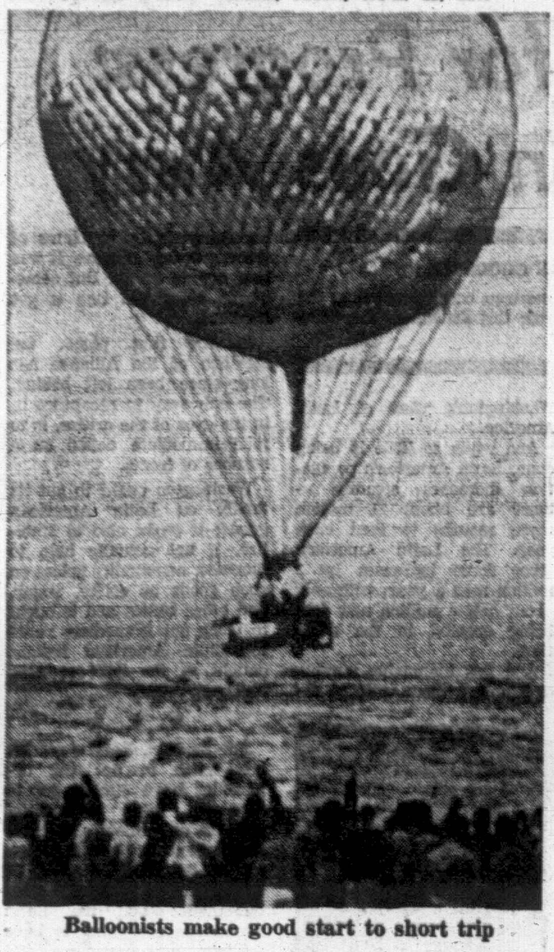

Balloonists make good start to short trip

Balloon Trip Ends Quickly

HALIFAX (CP) — Two Toronto actors who tried to cross the Atlantic in a balloon returned here today on a fishing trawler after being saved from the sea.

Mark Winters and Jerry Kostur, tired but unhurt after their abortive attempt, told reporters in neighboring Dartmouth they anticipated trouble shortly following their take off Saturday.

They were forced to ditch at sea about eight miles off Sheet Harbor, N.S., Sunday afternoon when their supply of helium became insufficient to maintain a proper altitude.

They said their balloon dipped to sea level at least 30 times before they decided to release it.

The pair were in a 15-foot sailing craft slung beneath the balloon. After releasing it they waited in the craft until they were rescued by the trawler Karendawn out of Port Bickerton, N.S., late Sunday night.

"We were a little short of helium," Winters, 35, said tersely as reporters on the dock clustered around the pair. "When we left we didn't think we had much chance. . . . But there were a lot of people around."

He said they were unable to achieve the required altitude and kept ejecting ballast in an effort to lighten the load. Finally they were without ballast and the balloon began dipping severely, coming down to sea level and then rising to heights of up to 200 feet.

After ejecting the balloon they drifted in calm, seas, unable to radio their position because of a malfunction in their transmitter, until air-sea rescue aircraft spotted them Sunday evening.

The coast guard cutter William Alexander and an RCMP vessel were dispatched to the scene, but before clearing the harbor here were recalled.

The trawler Karendawn, heading for repairs at the marine slips in Dartmouth, messaged that she was within four miles of the downed balloonists and would pick them up. They were picked up about 11:30 p.m. ADT.

The rescue climaxed an eventful weekend for the two actor-adventurers in their second attempt to cross the Atlantic within three months.

Their first effort in June was foiled by transport department regulations only hours before they planned to depart from a point on western Cape Breton. Their helium and balloon were seized by RCMP on orders from transport department officials when it was discovered they were without proper navigational lights and lacked licenses.

NO HARM DONE

Winters, a father of five, reflected on the venture while standing beside his partner before TV cameras. He said it took a year to plan the trip and accumulate the equipment required and "there was no harm in failing . . . at least we tried."

"We considered going to England by boat after we came down but decided the idea wasn't too feasible," he said. Kostur said the flight cost him about $20,000 and "I'm glad as hell its over—it was such an obsession."

MATCHED WEDDING RINGS

You'll Appreciate Our Large Selection

EASY TERMS

ROSE'S LTD.

JEWELLERS

1317 DOUGLAS ST.

Want $5000?

GET THAT BIG O.K!

Come to where the money is!

Get more money at Beneficial. Call up . . . or come to where the money is . . . now. You'll be surprised how much more you can get at Beneficial...for your vacation and all your summer expenses. Why settle for less money than you really want? Call Beneficial.

BENEFICIAL

FINANCE CO. OF CANADA

Loans up to $5000—Your loan can be life-insured
42 month contracts on loans over $1500

VICTORIA — (2 Offices)
• 650-A Yates St. 382-8261
• 1680 Douglas St. (Near Hudson's Bay Co.) 382-9118
NANAIMO—525 Terminal Ave. (Jean Burns Bldg.) 753-4391
OPEN EVENINGS BY APPOINTMENT—PHONE FOR HOURS

© 1968 BENEFICIAL FINANCE CO.

Seven in B.C. Share $3,300 in Drapeau Draw

MONTREAL (CP) — Mayor Jean Drapeau Sunday resumed his most favored role when he distributed $150,000 in silver ingots to winners of the monthly voluntary tax plan.

But after he had awarded top prize of 1½ tons of silver to Claire Imre of suburban Laval in the third monthly draw, Mayor Drapeau estimated the recent postal strike had cost the city "maybe $500,000" in lost contributions.

"All the people who held their contributions over will probably mail them in for the next draw, so we expect to recoup most of the money lost," he said.

The two previous draws brought about $900,000 profit each to city coffers. The scheme was devised by Mr. Drapeau to help offset a predicted budgetary deficit of $28,000,000 in fiscal 1968.

Mrs. Imre, wife of a propane gas company area manager, came to Canada in 1951 with her husband. They had lived in France for a number of years before coming here.

To be assured of the $100,000 top prize, she had to answer correctly four questions based on the history of Montreal, the answers to which are printed on each $2 receipt issued by the city to contributors to the voluntary tax scheme.

Out-of-province winners:

—$1,000: Mrs. J. Campbell, Colfax, Sask.; F. T. Bunce, Kelowna, B.C.; Waldo E. Ellis, Greenfield, Mass.; R. A. King, Castlegar, B.C.

—$500: Mrs. Bernice Bogan, Trail, B.C.; J. N. Foynn, Sarnia, Ont.; Mrs. L. E. Swain, Vancouver; Marcel Letarte, Toronto.

$100: V. Steininger, Grenfell, Sask.; J. A. F. Jollcoeur, Vancouver; Mrs. S. Eden, New Westminister, B.C.; Stephen J. Votto, New Westminster; D. O. Collin, Alexandria, Ont.; H. J. Seaton, Sudbury, Ont.; D. Narduzzi, Fort Erie, Ont.; J. A. Fullerton, Charlottetown, P.E.I.; Joseph Peck, Sydney, N.S.; Dr. W. H. Clancy, Hudson, Mass.

another Peter Jackson smoker has just won $10,000

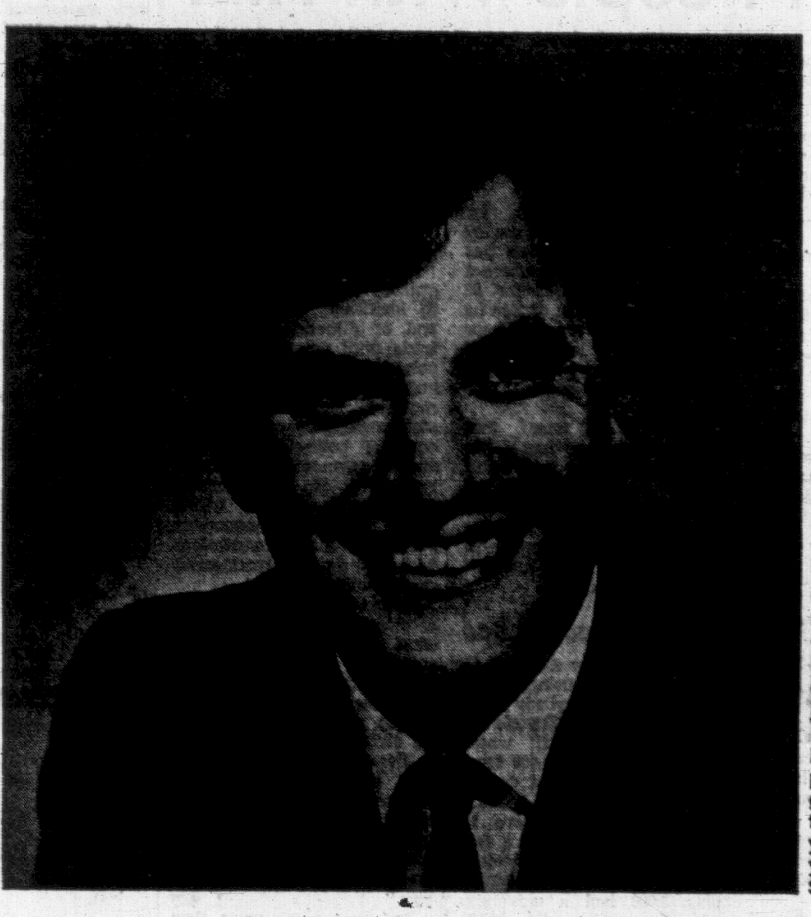

Mr. Gerald Zuidwyk, a social worker from Daysland, Alberta, didn't think he'd be able to afford a vacation this year. He certainly didn't reckon on having a tax free $10,000 to spend!

But Lady Luck stepped in and Mr. Zuidwyk found a cash certificate worth $10,000 in a pack of Peter Jackson. So now he and his wife are excitedly planning a fabulous holiday in Vancouver.

If Lady Luck seems to have passed you by lately, why not give her a helping hand? Change to Peter Jackson. You might find yourself with more change than you bargained for—$10,000 of it!

some of the recent $1,000 winners

Mrs. Isabel M. Johnson, Jaffray, B.C.

Mr. Donald E. Harrison, 1781 Island Ave., Vancouver, B.C.

Mrs. Olive Williams, Box 165 Blubber Bay, B.C.

Make the switch to the big one-P.J. Pick up any package of Peter Jackson in Alberta and British Columbia. It could be one of many that contains a cash certificate worth $1,000 or $10,000.*

*In order to win, you must qualify under the rules appearing on the certificate.

the next $1,000 or $10,000 winner can be you!

TUESDAY—WOODWARD'S 1.49 SALE DAY

Only First Quality Merchandise Sold in Woodward's Regular Departments . . . No Substandards or Factory Rejects

STORE HOURS 9:30 to 6 P.M. CLOSED MONDAY

WOODWARD'S GREAT ONE PRICE SALE DAY

Featuring exceptional values in practical merchandise for your everyday needs. The bargains on this page have been carefully selected to help you save, and there are many other 'Not Advertised' specials throughout the stores.

AMPLE FREE PARKING

SORRY! NO PHONE, MAIL OR C.O.D. ORDERS PLEASE

OFTEN COPIED - NEVER EQUALLED - WOODWARD'S, THE ORIGINAL 1.49 DAY

DRAPERIES

36" COTTON AND BARKCLOTH PRINTS—Attractive designs to suit your decor. Good selection of colours. 2 yards 1.49

45" PLAIN OR PRINTED FABRIC—Antique satin acetate in decorator plains and brightly coloured hopsacking. Yard 1.49

PLEATER KITS—For wall and ceiling to make 4" pleated headings. 2⅔ yards tape, 10 hooks, 4 end pins. Each 1.49

I-BEAM TRACK—Package contains two 4' lengths of track complete with runners, supports and end stops. Each 1.49

ASSORTED CUSHIONS—Good range of accent colours. Variety of fabrics. Each 1.49

38" COLOURED BURLAP—Multi-use, good colour range 1.49

TERYNET PANELS—Smart white net panels, washable, drip dry. 41x81". Each 1.49

44" FLOCKED DACRON—Various designs. In washable dacron for any decor 1½ yards 1.49

45" DRAPERY LINING—Ecru sateen to protect your drapes 2 yards 1.49

45" PRINT—A colourful range of floral or novelty prints 1¼ yards 1.49

PLASTIC SHOWER AND WINDOW CURTAINS—Colourful, durable plastics to give attractive bathroom combinations.
Shower, 72x72" 1.49
Window, 34x48" 1.49

Woodward's Drapery Accessories, Second Floor

WOOL AND ART NEEDLEWORK

APACHE—4-ply 100% wool. Bulky type. Knits to Indian sweater patterns. Good choice of colours. Approx. 1-oz. ball 5 for 1.49

WOODSONIA WOOL BLEND—3-ply. Wool and rayon. Reinforced with nylon 5 for 1.49

DRITZ GARMENT DRYERS—For blocking and drying hand knits. In nylon net. Each 1.49

DOMINO CROCHET COTTON—In white and ecru. Sizes 10, 20, 30 4 for 1.49

WOODSONIA SPORTS YARN—Machine washable and dryable. Beautiful colour range. Approx. 1-oz. ball 4 balls 1.49

WESTERN 100% WOOL—4-py, knits to all worsted patterns. Plain shades. Also marls and heathers. Approx. 1-oz. ball 5 balls 1.49

THUNDERBIRD—Indian type wool. 4-ply, 100% wool. Shrink resistant. Plain shades and marls. Approx. 4-oz. skein 2 for 1.49

WOODSONIA NYLON—100% Crimpnet. 3-ply. Good colour range. Approx. 1-oz. ball 4 balls 1.49

Woodward's Wool and Art Needlework, Second Floor

SPORTING GOODS

BICYCLE TIRES—28x1½, 26x1⅜, 24x1⅜. Each 1.49

BICYCLE TUBES—28x1½, 24x1⅜ 2 for 1.49

SPORT BAGS—Handy for gym strip or camp. With full zipper 1.49

GOLF BALLS—Canadian made by Campbell 4 for 1.49

TACKLE BOX—Plastic with tray 1.49

COOLERS—Styrofoam, lightweight. Large capacity 1.49

CAMP ICE—1 large and 1 small. Both 1.49

BALLS—Soccer or Football. Your choice 1.49

PLASTIC TARP—Heavy duty 9'x12'. Ideal for camping or around home 1.49

BASEBALLS—Each 1.49

CRAB TRAPS—Metal, star shape. Each 1.49

Woodward's Sporting Goods, Main Floor

CAMERA SUPPLIES

COMPACT CAMERA CASE—Holds most small cameras including the "Cartridge" load type. Also has room for film and flashbulbs 1.49

AG1B FLASHBULBS—For colour or black and white films or swinger 18 for 1.49

200' REELS AND CANS—Regular and supers, made of sturdy, warp-free plastic 4 for 1.49

UNIVERSAL 8 SPLICER—For regular and Super 8 movie films. Complete with tape 1.49

Woodward's Camera Supplies, Main Floor

FLOOR COVERINGS

COTTON SCATTER MATS—Loop pile, fringed all around. Latex back. Aprox. 22"x33". Each 1.49

RUBBER WELCOME MATS—Black, red or green. Approx. 16"x25". Each 1.49

27" JUTE RUNNER—Tightly woven, reversible. Green, red or gold. 1⅓ lin. yds. 1.49

RUBBER STAIR TREAD—Black rubber moulded and courrgated. Size 9"x18" 5 for 1.49

PATCH MATS—Foam-backed, made from broadloom ends, serged all around 18"x26". Each 1.49

Woodward's Floor Coverings, Second Floor

WATCH BRACELETS, ACCESSORIES

EXPANSION BRACELETS—Adults' and children's. Yellow or white. Fitted at no extra cost 1.49

MEN'S CUFF LINKS AND TIE-TACK SETS—3-pce. set. Gift boxed 1.49

Woodward's Watch Bracelets, Accessories, Main Floor

MEN'S FURNISHINGS

WOODSONIA BRIEFS—Double seat briefs in strong ribbed cotton, elastic waist. Sizes 30 to 44 2 for 1.49

WOODSONIA VESTS—Vests to match briefs in sizes S.M.L. 2 for 1.49

WOODSONIA BOXER SHORTS—Sanforized cotton, elasticized waist. Assorted patterns. S.M.L. XL. 2 for 1.49

WOODSONIA STRETCH ANKLE SOCKS—Attractive patterns in neat fitting wool blend or nylon ankle socks. One size fits 10 to 12 2 for 1.49

WOODSONIA SPORT SHIRTS—Long sleeves in fancy patterns, completely washable. Sizes S.M.L. 1.49

SWEAT SHIRTS—Fleece lined cotton, long or short sleeve, crew neck in sizes S. M. L. XL. Each 1.49

WOODSONIA DRESS SHIRTS—Short sleeve, soft collar, good quality cotton 14½ to 17. Each 1.49

WOODSONIA SPORT SOCKS—Stretch ankle socks in good colour selection. Sizes 10 to 12 2 for 1.49

HANDKERCHIEFS—Good quality white cotton 12 for 1.49

WORK SOCKS—Wool work socks in 3-lb. weight. Reinforced heel and toe 2 pairs 1.49

UMBRELLAS—Men's black rayon umbrellas. Sturdy construction, manual opening. Standard size 1.49

WORK SHIRTS—Men's cotton flannelette work shirts. Long sleeves, washable. Sizes 15 to 17½ 1.49

Woodward's Men's Furnishings, Main Floor

MEN'S, BOYS' SHOES

MEN'S AND BOYS' ATHLETIC FOOTWEAR—Lace-to-toe canvas boots or Oxfords in black or white. Cushioned insoles moulded outsoles. Boys' sizes 1 to 5 Men's 6 to 12 1.49

MEN'S AND BOYS' ASSORTED SLIPPERS—Colourful and practical. Cord and vinyl slippers with tab front. Chrome tanned leather soles. Brown, gold or green. Boys' and Men's sizes 1.49

Woodward's Men's and Boys' Shoes, Main Floor

HARDWARE AND GARDEN NEEDS

PLASTIC TARP—9'x12' plastic tarp. Has many uses, painting, covering, camping or hunting 1.49

ROOF SEAL—1 gallon of Woodward's roof seal. Semi-plastic, helps to make old roofs last for years 1.49

WOODWARD'S VELVET GREEN GRASS SEED—2-lb., No. 1 mix of Fescue, Colonial Bent and Kentucky Blue grasses 1.49

50' HOSE—5/16"x50' green clear plastic hose with die-cast couplings 1.49

CEDAR TUBS—10" step-down style, octagonal cedar tubs. Brass banded 1.49

META SLUG BAIT—Attracts slugs from all parts of the garden and kills them. 6-lbs. 1.49

ROSE DUST AND REFILL—10½-oz. plastic squeeze duster and 1-lb. refill. Both for 1.49

FOLDING WIRE FENCE—12 ft. long. Each 1.49

40' PLASTIC SOAKER—Single tube. Each 1.49

WOODWARD'S FISH FERTILIZER—64-oz. size 5.2.2 emulsion. 100% organic. Ideal for everything that grows 1.49

Woodward's Famous Hardware, Main Floor

1.49 DAY VALUES for LADIES and CHILDREN

COSTUME JEWELLERY

FLOWER PIN AND EARRING SETS—The big pin . . . in all bright summer colours, and black and white, with matching earrings. Set 1.49

PIERCED EARRINGS—A big assortment of all the latest styles, drops, hoops and studs with 14 kt. earrings 1.49

BEADS AND EARRINGS—An assortment of beads and earrings to accent your summer wardrobe 4 for 1.49

PIERCED LOOK EARRINGS—Way out styles and a good selection of dainty styles 2 for 1.49

Woodward's Costume Jewellery, Main Floor

LADIES' AND CHILDREN'S SHOES

LADIES' OXFORD SNEAKERS—Cushion insoles, assorted colours. Pair 1.49

LADIES' VINYL WEDGE MULE—Medium heel. White, pale blue, black. Pair 1.49

LADIES' ASSORTED SLIPPERS—Acrilan and moccasins in assorted colours. Pair 1.49

CHILDREN'S RUNNERS —Sturdy canvas construction. Assorted colours 2 for 1.49

CHILDREN'S ASSORTED SLIPPERS—Many styles and colours to choose from 1.49

Woodward's Ladies' and Children's Shoes, Main Floor

BOYS' WEAR

WOODSONIA COTTON LONGS—½ boxer, washable, in navy, loden and brown Sizes 4 to 6x and 8 to 12 1.49

WOODSONIA LINED LONGS—Flannelette lined, ½ boxer, corduroy or twill weave in navy, loden and brown. Sizes 4 to 6x. Each 1.49

WOODSONIA SPORT SHIRTS—Permanent Press, long sleeves, assorted patterns with button-down collar. Sizes 8 to 16. Each 1.49

KNIT SHIRT—Long sleeve with sport collars, crew necks or turtle necks. Assorted colours. Sizes 8 to 14. Each 1.49

WOODSONIA FLANNELETTE PYJAMAS—Machine washable, comfortable in assorted colours. Sizes to 6x. Each 1.49

WOODSONIA CREW T-SHIRTS—100% white cotton knit, nylon reinforced neck, short sleeves. Sizes 4 to 6x 2 for 1.49

WOODSONIA UNDERWEAR—Double seat briefs and vests in 100% cotton. Sizes S.M.L. for 8 to 16 and 4 to 6x 3 for 1.49

BOYS' UMBRELLAS—A fashion must for Back-to-School. Boys' short shaft umbrellas. Each 1.49

WOODSONIA ASSORTED SOCKS—Wool/nylon, all nylon, cushion foot. Assorted colours. Sizes 7 to 9 and 8 to 10½ 3 for 1.49

Woodward's Boy's Wear, Main Floor

HOSIERY AND ACCESSORIES

PANTI HOSE—Sheer waist to toe coverage under the shortest skirts. Panty and stockings in one garment 1.49

WOODSONIA HOSIERY—Famous for fit and flattery. Sheer micro mesh. Sizes 8½ to 11 3 for 1.49

CANTRECE—Stretch hosiery fits slim or heavier legs. Smooth dull texture 2 for 1.49

SCARVES—In squares to add colour and compliment to any costume. 1 for 1.49 2 for 1.49 4 for 1.49

UMBRELLAS—Prepare for rainy days ahead. Sturdy, 10-rib frames, gay colours 1.49

CHANGE PURSES—In a wide selection of colours. Each 1.49

HANDBAGS—For the teen crowd. Swinging styles Each 1.49

CLUTCH STYLE—Evening bags, beaded, satin bag sets. Each 1.49

Woodward's Hosiery and Accessories, Main Floor

GIRLS' WEAR

CHILDREN'S NYLON SLIMS—Sizes 3 to 6x 1.49

FANCY TIGHTS—Sizes 1 to 14 1.49

FLANNELETTE PYJAMAS—Waltz gowns. Sizes 2 to 6x and 8 to 14 1.49

PERMA PRESS BLOUSES—Short sleeves. Sizes 3 to 6x 2 for 1.49

LONG SLEEVE T-SHIRTS—Turtle neck, rib knit. Sizes 7 to 14 1.49

TODDLERS' T-SHIRTS—Long sleeve, button shoulder, interlock knit. Sizes 1 to 4 2 for 1.49

INFANT SLEEPERS—Stretch terry. Sizes 1 to 3 1.49

GIRLS' COTTON BRIEFS—Sizes 2, 4 and 6 5 for 1.49

GIRLS' COTTON BRIEFS—Sizes 8 to 14 4 for 1.49

COTTON T-SHIRTS—Sizes 3 to 6x. Each 1.49

SLIPS—Children's sizes 4-6x. Girls' slips 8 to 14. Each 1.49

INFANTS' T-SHIRTS—Sizes 2-3x Each 1.49

COTTON BLOUSES—Sizes 3-6x and 7 14 1.49

Woodward's Girls' Hosiery, Main Floor

GIRLS' HOSIERY

BERMUDA KNEE HIGH—8-9½, 10-11 2 pairs 1.49

STRETCH NYLON ANKLE SOCKS—Girls' and children's sizes 4 pairs 1.49

POPCORN TURN-DOWN CUFF—Cotton and nylon. Girls' and children's sizes 4 pairs 1.49

Woodward's Grils' Hosiery, Main Floor

LADIES' LINGERIE

FLANNELETTE GOWNS—In assorted floral prints and styles. S. M. L. 1.49

COTTON WALTZ GOWN—Attractive styles in prints or embroidery trims on pastel shades. S.M.L. Each 1.49

ARNEL SLIPS—Lace or embroidery trims. Shadow panel, white and pastels. Sizes 32 to 42. Each 1.49

HALF SLIPS AND PETTIPANTS—Matching. Average half slip. S.M.L. Mini half slip, S.M. Pettipants, S.M.L. Each 1.49

RAYON BRIEFS—Lace and applique trims, elastic or band leg. White and colours. S.M.L. 4 for 1.49

SATEN FINISH BRIEFS—Generously cut, elastic leg. White and colours. S.M.L. 2 for 1.49

OUTSIZE BRIEFS—Well cut, band leg and lace trims. White and pink 3 for 1.49

CONTOURED AND PLAIN BRAS—Soft Kodel contouring, stretch straps, lace or cotton cups, White only. All lace bras with stretch straps. Sizes 32-38. Each 1.49

PLAIN AND CONTOURED BRAS—Cotton or satin. Cotton and lace with adjustable straps. White only. Sizes 32-38 2 for 1.49

OUTSIZE GIRDLE—Lastex stretch pull-on. White only. 32-38 Each 1.49

LYCRA GIRDLES—Pull-on and panty with satin panel front. White. S.M.L. Each 1.49

Woodward's Ladies' Lingerie, Main Floor

CHINA AND GIFTWARE

CAKE PLATES—Semi-porcelain from England. Assorted dainty decors 1.49

CUPS AND SAUCERS—English bone china. Assorted dainty decors. Best gold trim. Each 1.49

ROYAL ALBERT MUGS—Old Country Rose, Memory Lane, American Beauty, Lavander Rose. Each 1.49

TRAY'S—Assorted decorative plastic trays. Each 1.49

GLASS LEAVES—Italian glass, in six beautiful colours. Each 1.49

SPICE RACKS—Six seal top bottles with name tags held in wooden rack. Per Set 1.49

VASE—Ceramic vase in assorted shapes sizes and colours. Each 1.49

COFFEE SPOONS—Silverplate "Fascination" pattern, Set of 6 for 1.49

WOODENWARE—Serving pieces. Easy-to-care for Acadia from the Philippines. Each 1.49

Woodward's China, Main Floor

PAINTS

WOODSONIA — Flat and semi-gloss latex semi-gloss enamel, interior cement latex paint, interior and exterior porch enamel, exterior oil and latex paint, interior clear gloss and satin polyurethane, primers, etc. Quart 1.49

BLENDED BRISTLE PAINT BRUSHES—2", 2½", 3", 3½", 4" Each 1.49

7½" PAINT ROLLER SET — Set 1.49

9'x12' PLASTIC DROP SHEETS — 3 for 1.49

SHINGLE STAIN—Red, green, brown. Gallon 1.49

Woodward's Paints, Main Floor

TOYS

MODEL KITS—Good selection of plastic model kits 2 for 1.49

BATTERY OPERATED 2 in 1 TRUCK SET—Action toys with truck, motor, and interchangeable body 1.49

SPACE GUN TARGET — Gun launches "Flying Saucer", shoots it down with rubber tipped missile. Set 1.49

MACHINE GUN—Battery operated. Each 1.49

MATCHBOX TOYS—Assorted cars 5 for 1.49

TONKA VOLKSWAGEN—Fun for all little boys. Each 1.49

BOOKS—Good quality hard cover books in many popular and classic titles 4 for 1.49

Woodward's Toys, Main Floor

APPLIANCE ACCESSORIES

HOOVER VACUUM BAGS — To fit Constellation, upright and dial-a-matic models 2 pkgs. 1.49

EUREKA VACUUM BAGS—To fit most models 2 pkgs. 1.49

LEWYT VACUUM BAGS 2 pkgs. 1.49

ONE PAIR DE LUXE LAMBSWOOL PADS—Plus one pair felt pads OR pair steel wool pads 1.49

RECORD CARRYING CASE—Holds 50 45-rpm 1.49

RECORD RACK—Holds 50 LPs 1.49

AMPEX RECORDING TAPE—1,200-foot individual box 1.49

MAILING TAPES—225 feet 3 for 1.49

CASSETTE TAPES—C-60. One hour. Each 1.49

LEKTROSTAT RECORD CLEANER—The original record cleaning kit. Each 1.49

CANVAS PRESTO-LOG CARRIER—Each 1.49

RABBIT EARS 1.49

POPULAR L.P. RECORDS 1.49

CHILDREN'S L.P. RECORDS 1.49

HIT PARADE RECORDS—45-rpm. Top 30 2 for 1.49

Woodward's Appliances, Second Floor

AUTO ACCESSORIES

TISSUE DISPENSER—Self-adhesive plastic dispener with extra tissues for your car 1.49

FLOOR MATS—Protect your car floor. Popular colours. 17"x21" 2 for 1.49

TURTLE WAX AND CLOTH—Large liquid wax and polishing cloth, one year protection 1.49

FLASHLIGHT—Magnetic flashlight with batteries. Holds fast to dash or fenders. Each 1.49

CLOTHS ROD—Telescopic hanger with anti-slide rings, fits on car hooks 1.49

CHAMOIS—Medium skin, 18"x17". Gives a streakless, lintless car-wash 1.49

HAND LAMP—Powerful white beam and flashing red emergency light 1.49

SPOTLIGHT—12 volt hand spotlight with switch. Plugs into cigarette lighter. 14 ft. cord 1.49

OIL TREATMENT—Add "King of the Road" to your crankcase for better performance 2 for 1.49

WEDGE CUSHION—Foam-filled, wedge-shaped cushion. Size 15"x15". Each 1.49

LITTER BIN—Litter bin that fits on transmission hump, keeps car tidy. Each 1.49

CHAMOIS AND SPONGE—To keep car spic and span. Each 1.49

Woodward's Auto Accessories, Main Floor

DRESS FABRICS

SHIP AHOY—45" cotton in new and exciting prints and plains 1 yard 1.49

45" TWILIGHT BOUCLE—Popular textured rayon in a wide choice of new fall shades. 1 yard 1.49

36" BROADCLOTH—Extra fine, firmly woven cotton. Many, many uses 2¼ yards 1.49

36" PINWHALE CORDUROY—Always popular, many uses 1½ yds. 1.49

38" OLD COLONY PRINT—Extra wide range of patterns. Popular cotton, for many uses 2½ yards 1.49

36" TEXTURED SUITING—Beautiful soft hand, yet tailors well. Many colours for fall, 1 yard 1.49

36" PRINTED FLANNELETTE—Soft and cosy in patterns for nightwear for all family 2½ yards 1.49

36" SUEDINE—Soft finish on firmly woven backing. 1 yard 1.49

36" VELVETEEN—Rich fall and winter colours in deep pile velveteen. 1 yard 1.49

ROYAL TARTANS—Suitable for suits, skirts or dresses 1 yard 1.49

45" GINGHAM—Ever popular, ⅛ and ¼ inch checks. Large colour selection 2¼ yards 1.49

Woodward's Dress Fabrics, Second Floor

HOUSEWARES

TV TABLES—Colourful king-size folding tables. Assorted patterns. Each 1.49

ALUMINUM COOKWARE—2-pint covered saucepan. 7 cup percolator. Each 1.49

PLASTIC PAILS—Sturdy 9 quart pails in good assortment of colours 2 for 1.49

PLASTIC HOUSEWARES—Covered garbage can, tall covered waste basket. Each 1.49

3-PIECE KITCHEN SET—Includes drain tray, cutlery tray, dish drainer. Popular colours. Set of 3 1.49

BATHROOM SET—Plastic crystal waste basket and matching tissue holder. Set 1.49

CAKE TRAY—Large crystal serving tray with high domed cover. Each 1.49

LIGHT GLOBES—Dependable Canadian quality in 40, 60, and 100 watt 10 for 1.49

ENAMEL ROASTER—Baked enamel G.S.W roaster with cover. Each 1.49

CLEANING AIDS—Corn broom, dust mop. Each 1.49

LAZY SUSAN TURNTABLES—Choice of 2 popular styles for cupboard, table or fridge. Each 1.49

KITCHEN TOOLS—Stainless steel tools with decorated handles, assorted styles 4 for 1.49

Woodward's Housewares, Main Floor

FREE PARKING at WOODWARD'S

TAKE THE BUS SERVICE FROM DOWNTOWN — RIGHT INTO THE MAYFAIR MALL
Leaves Douglas and Yates every 15 minutes. Times: Tuesday, Wednesday and Saturday — 8:45 to 6 p.m.; Thursday and Friday 'til 9 p.m.

Getting it at Woodward's is Your "BEST" Guarantee

STATIONERY, NOTIONS

BALLPOINT PEN—One Parker T. Ball Jotter, plus an extra refill, assorted colours 1.49

ASSIGNMENT COVERS—Holds standard 3 hole looseleaf paper, 7 assorted colours 2 for 1.49

GIANT REFILLS—Standard 3 hole looseleaf paper, 8½x11, choose from narrow, college wide ruling or plain 2 for 1.49

SEE TABS—Woodward's Super See Tabs with fact finder notes on the back, 5 books per pack, narrow or wide ruled 2 packs for 1.49

EXERCISE BOOKS—Woodward's See Pack excercise books for junior grades 2 for 1.49

YELLOW SECOND SHEETS—Ideal for practice typing or for scratch paper. 550 sheets per pack 2 packs 1.49

TYPING PAPER—Fine bond typing paper, 8½x11, for notes and essays 2 packs 1.49

WOODWARD'S SCHOOL PENCILS—For school, home and office, each pack contains 10 HB pencils 4 packs 1.49

PENCIL CRAYON POUCH—Woodward's ring binder pouch contains 24 Canadiana pencil crayons 1.49

BRUSHED SILK BINDER—Woodward's exclusive brushed silk finish, 3-ring binder with double trigger, paper clip, 2" rings 1.49
1" RINGS 2 for 1.49

SCHOOL BAG—For the elementary student, this bag has an adjustable leather shoulder strap and carrying handle 1.49

PENCIL SHARPENER—Fits on wall or desk, ideal for home, school or office 1.49

WINTON ARTISTS OILS—Studio tube size, basic colours 4 for 1.49

CANVAS BOARDS—12x16" canvas boards for oil painting 4 for 1.49

PLAYING CARDS—Double deck plastic coated playing cards Picture packs 1.49

GARMENT BAG—With quilted front and top panels. 57" long, 42" zipper 1.49

SKIRT HANGER—Vise grip type that prevents sagging and holds crease better 4 for 1.49

WISHBONE HANGER—Hardwood hanger, double cross piece suitable for suits, skirts and pants 4 for 1.49

COMBINATION HANGER—Heavy hardwood centre section, vice grip for pants or skirts 2 for 1.49

IRON PAD SET—Ironing board pad and cover 1.49

Woodward's Stationery, Main Floor

LINENS AND DOMESTICS

TOWELS — Your choice of floral, stripe or plain. Bath 2 for 1.49
Hand 4 for 1.49 Face 8 for 1.49

TOWELS—Better quality Jacquard in five decorator colours. Bath, each 1.49
Hand 2 for 1.49 Face 4 for 1.49

PILLOW CASES—Embroidered. Wabasso Gold Seal. Pair 1.49

COTTON TABLECLOTHS—Several attractive prints. Approx. 50"x50" or 50"x70". Each 1.49

TEA TOWELS—Choice of cotton, linen or terry 3 for 1.49

CORDUROY PILLOW COVERS—Many colours. Fits standard pillow 2 for 1.49

FOAM-BACKED PLASTIC PLACE MATS—In a variety of patterns and colours. Package of 4 1.49

LINEN TEA TOWELS—Two attractive designs 5 for 1.49

PILLOWS—Choice of feather or chip foam filling. Each 1.49

RUBBER STORAGE BAGS—Ideal to store sleeping bags, tents, etc. Each 1.49

COTTON TEA TOWELS—Assorted colourful patterns 6 for 1.49

COTTON SHEETS—39"x76" fitted or 54"x90" flat. Each 1.49

DISH CLOTHS—Durable cotton in assorted colours 8 for 1.49

Woodward's Linens and Domestics, Second Floor

DRUGS AND COSMETICS

CONTROL HAIR DRESSING— 3 for 1.49

ALADDIN—Vacuum bottles, ½ pint or pint size 1.49

SCHICK BLADES—Stainless steel blades. 5's 3 for 1.49

TOOTHPASTE—Colgate. Giant size 4 for 1.49

CURAD BANDAGES—Plastic strips. 100 per pack 2 packs 1.49

RUBBER GLOVES—Long cuffs. Pack of 2 pair 1.49

"W" SHAMPOO—Egg creme, castile, creme rinse and protein. 32-oz. 2 for 1.49

MAX FACTOR—Lip Lip Hooray or Lip Slicks in compacts. Each 1.49

"W" FACIAL TISSUE—White, soft, strong 2 for 1.49

COLGATE 100 MOUTHWASH— 2 for 1.49

Woodward's Drug (Stores) Ltd., Main Floor

FURNITURE

SALEM MAPLE MILK STOOL—Solid hardwood with handle and carrying thong. 11" high. Each 1.49

BRASS MAGAZINE RACK—With walnut finish handle. Each 1.49

Woodward's Furniture, Second Floor

LAMPS AND SHADES

PIN-UP LAMP—Each 1.49

LAMP BASE—Only. Each 1.49

TRILIGHT SHADES—Each 1.49

BOUDOIR SHADES—Assorted colours 2 for 1.49

Woodward's Lamps, Second Floor

CANDY

1-lb. Lowneys Bridge Mix, 1-lb. Arthur Holland Orchard fruit jellies (wrapped), 1-lb. Bassetts licorice allsorts. Your choice 3 lbs. for 1.49

Stardust English Sweets. Assortment of mints, fruits and toffee 4 lbs. for 1.49

IMPORTED SOUVENIR MOUNTIE TINS 1—1-lb. tin and 1—4-oz. tin. Both for 1.49

Candy Dept., by the escalator

FOOD FLOOR

DAIRY FOODS

2 16-oz. jars Woodward's Supreme Cheese Spread, 2-lb. Sun Ray Margarine. Both for 1.49

MEAT

2 lbs. hamburger, 2 lbs. skinless sausage. Both for 1.49

1 lb. sliced side bacon, 8-oz. sliced chicken loaf, 8-oz. sliced savory loaf. All for 1.49

1½ lb. pork loin chops, 1 doz. tied wieners. Both for 1.49

10 4-oz. beef steakettes for 1.49

BAKERY

1 date and nut loaf cake, 1 apple pie, ½ Sultana cake. All 3 for 1.49

6 Danish Pastry, 1 Jelly Roll, 1 Supreme White Layer. All 3 for 1.49

½ Sultana Fruit Cake, ½ Cherry Cake. Both for 1.49

PRODUCE

Salad Pack: 2 green onions, 2 radishes, 2 cucumbers, 2 heads lettuce, 2 celery, 1 2¼-lb. tray tomatoes. All for 1.49

Fruit Selection: Peaches, nectarines, cardinal grapes, plums, tomatoes, seedless grapes, 2¼-lb. trays. Your Choice 3 for 1.49

Grapefruit—California, white, marsh, seedless 15 for 1.49

Oranges—Mexican No. 1. Full of juice 30 for 1.49

GROCERIES

4 tins W.W. Australian crushed pineapple, 14-oz. 1 tin whole cooked chicken 52-oz. All for 1.49

Romper Cat and Dog Food. 14-oz. tins 16 for 1.49

Picinic Drinks, Orange, Grape or Apple. 48-oz. tins 6 for 1.49

3 pkts. W.W. Jelly Powders, 1 pkt. Quaker Pack O'Ten cereals, 1 48-oz. tin W.W. Old Fashion peanut butter, 1 tin Pacific milk, 15 oz. All for 1.49

Sorry, No Deliveries

WE RESERVE THE RIGHT TO LIMIT QUANTITIES

TORONTO MARKET TRADING

In addition to The Canadian Press reports of the full Toronto trading, market quotations are also supplied by the Canadian Investment Dealers' Association; Richardson Securities; Pitfield, McKay, Ross and Co.; Royal Bank; Pemberton Securities Ltd.; Hagar Investments Ltd.; A. E. Ames and Co. Ltd. and Vancouver Stock Exchange.

TORONTO CLOSING STOCKS
Distributed by CP
Toronto Stock Exchange—Aug. 12

Complete tabulation of Monday transactions. Quotations in cents unless marked $. z—Odd lot, xd—Ex-dividend, xr—Ex-rights, xw — Ex-warrants. Net change is from previous board-lot closing sale.

INDUSTRIALS

A—B

Abitibi	10042	$8¼	7⅞	8	
Abitbi 7½p	205	$52⅞	52½	52⅞	— ⅛
Acklands	1050	$13⅝	13	13⅝	+ ⅛
Aimco Ind	5475	$12	10⅝	11½	— ½
Alta Gas T	2205	$35	34½	34½	
Alta Gas p	50	$82¼	82¼	82¼	
Alta Gas w	210	575	575	575	—15
Alta Nat	z25	$21	21	21	
Algoma St	2630	$17⅛	17⅛	17⅛	+ ⅛
Alcan	6190	$24⅞	24⅝	24⅝	— ⅛
Alcan pr	175	$33¾	33¾	33¾	+ ¼
Almin 2p	55	$37½	37½	37½	
Anglo-cn	120	$5¼	5¼	5¼	
Ang CT 4½	25	$33¼	33¼	33¼	— ⅝
[illegible]					

Magnetcs	1490	310	300	030	—08
Maner	225	$24	24	24	
Manoir In	1900	150	150	150	+ 5
M Lf Gard	z10	$30¼	30¼	30¼	
M Lf Mills	1510	$15⅝	15¼	15⅝	+ ⅛
Maritime	z71	$18¼	71⅞	18	
Markboro	3550	$11⅝	11	11	
Markboro w	2050	760	735	760	+58
Mass-Fer	4070	$17	16⅞	17	— ⅛
McCabe	100	$9½	9½	9½	+ ⅛
MEPC	1960	$5¼	5⅛	5¼	
Met Stores	45	$45½	54½	45½	
Milt Brick	6063	$8⅛	6⅞	7⅞	+ 1
Mndustrn	245	$8½	8½	8½	
MLW Wor	210	$13¼	13¼	13¼	
Molson A	640	$25⅝	25½	52½	— ¼
Molson B	400	$25⅝	25½	25½	
Montex	200	205	205	205	
Montex w	600	99	99	99	+ 3
Mont Trst	150	$12⅝	12⅝	12⅝	+ ⅛
Moor	4201	$30⅛	29¾	30	+ ⅛
Morse A	500	$18	17¾	18	+ ⅛
Morse B	z20	$17⅛	17½	17⅛	
Murphy	175	$8⅝	8¾	8¼	— ⅛
Mrpny p r	25	$27	27	27	
Nabrs Dig	400	$7¾	7½	7½	
NaChrs I	6860	$13¼	11⅝	11⅞	—1⅜
Nt Contain	103	$7	7	7	+ ⅜
Nat Drug p	z25	$12	12	12	
Nat Groc p	225	$26	25⅝	25⅝	+ ⅛
Nat Hees	2655	$9	7¾	9	+1¼
Nat Hees p	100	$13	13	13	+ 1
Nat Trust	200	$21¼	21¼	21¼	
Neon	850	$39⅞	38½	38⅞	+ ⅞
Noranda	2590	$51⅛	50⅝	51	— ⅛
Nor Ctl G	5060	$15	14⅝	14⅞	— ⅛
Nor Ctl G p	z50	$23½	23½	23½	
NCG B 2p	9150	$32	32	32	
Nor Ctl wts	800	690	680	680	— 5
[illegible]					

O—S

[illegible]					
Opemska	1310	875	870	870	+10
Orchan	17620	370	360	360	+10
Osisko	5700	58	54	56	— 1
Pamour	1100	270	270	270	
Patino	7167	$42½	41½	41⅝	— ⅝
Pce Exp	68525	254	242	250	+ 6
Pick Crow	500	25	25	25	+ 1
Pine Point	803	$40½	40	40½	+ ½
Placer	1132	$26⅝	26⅛	26⅛	— ⅝
Preston	1100	$21¾	21½	21¾	+ ⅛
Probe M	8000	26	26	26	+1
Pyramid	4450	120	120	120	— 1
Q Chib	17400	55	52	52	— 4
Que Lith	265	350	350	350	— 5
Que Man	1300	24	23½	24	— ½
Q Mattgmi	5600	85	82	85	
Radior	53400	62	56	59	+ 4
Rayro	74000	237	221	227	+11
Rio Algom	1157	$33	32⅛	32⅛	— ¼
Rio 580 Pr	50	$93	93	93	+1½
Rix Athab	1000	20½	20½	20½	— ½
Roman	1680	$23¼	22⅝	23⅛	
Ryanor	1000	12	12	12	
S Antoni	29850	6½	6	6	— ½
Sarimco	6500	20	18	20	+ 1
Satellite	6800	39½	38	39	+ 1
Sherritt	3475	565	535	565	
Silvrflds	1000	420	400	410	
Sil Miller	2000	13½	13½	13½	+ 1
Silmq	20500	44	40½	41	—1½
Sil Stand	3100	110	106	108	— 4
Sisco	800	380	375	375	—10
Steep R	4195	660	620	650	+20
Sud Cont	5500	31	30½	30½	— ½
Sullivan	600	425	425	425	— 5
Sunburst	1837	8	8	8	— ½

T—Z

Teck Corp	1330	485	485	485	
Tombill	4100	90	86	90	+ 4
Tormont	2000	7½	7	7½	+ 1
Towag	500	34	34	34	
U Asbestos	1100	790	765	790	+15

MINES

[illegible]

OILS

[illegible]					
Okalta	z235	13	13	13	
Permo	8000	24	24	24	
Peruv	1600	165	160	160	— 5
Petrol	46200	129	124	125	+ 1
Pinacle P	9750	315	305	315	
Place G	20600	170	165	168	+ 3
Rang	61000	675	630	635	
Scurry Rn	2045	$34	33½	34	+ ½
Spoon	24600	240	230	239	+14
Triad	19390	320	310	310	
U Can	23251	560	510	540	+30
U Canso w	9220	244	230	240	+10
U Ree	54500	49	43	48	+ 4
Vandoo	2000	6½	6½	6½	
Wespac	z49	11	11	11	
W Dec	47625	480	435	460	—20
W Dec w	14250	225	193	205	— 7

TOP TRADERS

MOST ACTIVE TORONTO STOCKS
By The Canadian Press

INDUSTRIALS					
Revenue	45.84	$.¾	13¼	13½	
Con Bldg	45040	340	305	315	+5
Silverw A	24140	$23¼	22⅝	23	
Trizec	19175	225	215	215	—10
Ind Wire	15850	410	385	385	—15
MINES					
Bi Hawk	154000	100	79	97	+21
Bethlm	91811	11¼	10⅝	11	+ ¼
Rayrock	74000	237	221	227	+11
U Buffad	73700	66	63	65	
Pce Ex	68525	254	242	250	+8
OILS					
Ranger	61000	675	630	635	
Un Reef	54500	49	43	48	+4
W Decal	47625	480	435	460	—20
Petrol	46200	129	124	125	+1
Spooner	24600	240	230	239	+14

Primary Distribution

Distribution of Treasury Shares

The Toronto Stock Exchange has been advised that the following companies have entered into underwriting and option agreements which may result in treasury shares of these companies being under distribution currently through the facilities of the Exchange:

Con-Key	2000	10½	10	10	+ ½
Jonsmith	8500	21	20	20½	+ ½
L Osu	6193	18	17½	18	
N Sen	10500	39	37½	37½	— 1
Paramaq	5000	9½	9½	9½	

NEW YORK

3 P.M. Closing Price

Admiral Corp	18⅝	ITE Circuit	34½
Alcoa	64¼	Int T&T	55¼
Allis Chalm	27¾	Int Minerals	19⅞
Amer Can	46⅝	Johns Man	65½
Amer Motors	12	Kaiser Alum	34⅝
Amer T&T	51	Kennecott	38⅝
Anaconda	47¼	Litton Indus	71⅛
Atchison Top	32⅝	Ling Temco	86
Avco Corp	44¼	Lockheed	52⅝
Amer Tob	33⅞	Minn MM	101½
[illegible]		Mobil Oil	54⅝
[illegible]		Mont Ward	37⅝
[illegible]		[illegible]	
Grumman	32	Uniroyal	60
Gulf Oil	77⅛	Untd Acraft	62
Goodrich	41	Untd Fruit	47⅝
Gen Aniline	21⅞	US Borax	25
Gen Dynamic	48⅝	US Steel	39
Gillette Co	51	Untd Airlines	35⅛
Grt North R	58	Westinghouse	70⅝
Gen Instrum	45⅝	West Union	35⅝
Har Intertype	61⅝	West Airline	37⅝
Harvey Alum	34⅝	Whirlpool	52
Honeywell	120⅛	Woolworth	27⅛
Int Bus M	338	Zenith	55¼
Int Harvester	32½	Xerox Corp	285½

TODAY'S GRAIN PRICES

WINNIPEG (CP) — Flax prices showed some strength on U.S. buying and moved fractionally above Friday's close in light trading today on the Winnipeg Grain Exchange.

Trading in all other commodities was light with fractionally easier prices.

A U.S. agriculture department report of large flax crops this year contributed to price declines in earlier trading. There was export interest in rapeseed on price dips.

	High	Low	Close
Flax			
Oct	325⅝	321¾	325⅝
Dec	315⅝	312½	315½
May	325⅝	322¼	325¼
Rapeseed			
Nov	213½	211½	212½
Jan	215¾	212⅞	213⅜
Mar	217	216	216½
Oats			
Oct	89½	88⅝	88¾
Dec	—	—	86⅝
May	—	—	87½
Barley			
Oct	115¾	114⅞	114⅞
Dec	—	—	113¾
May	—	—	114⅝
Rye			
Oct	117½	115¾	115¾
Dec	117⅞	116¼	116¼
May	—	—	121½

CHICAGO (AP) — Grain futures prices plunged to new low seasonal ground on the board of trade Monday in response to forecasts for huge U.S. crops and excellent world wheat production.

Wheat was hardest hit suffering losses ranging up to three cents. Soybeans opened lower but showed firmness at times based on commercial buying and some early strength in soybean meal.

Soybean meal prices were bolstered by a shortage of meal resulting from a shutdown of several soybean processing plants.

The U.S. agriculture department estimated after the close of trading Friday that U.S. wheat and soybean crops would be at record highs this year and that the corn crop would be only 4 per cent below last year's production despite an acreage cutback.

	Open	High	Low	Close
Wheat—				
Sept.	119⅝	120	117⅛	117⅛
Dec.	126⅝	126⅝	123⅜	123⅜
Mar.	132	132	129⅜	129⅜
Rye—				
Sept.	107⅝	108	106⅝	106⅝
Dec.	109⅜	109⅜	107⅝	107⅝
Mar.	112½	112⅜	110⅜	110⅜
Corn—				
Sept.	105¼	105⅜	104¼	104⅜
Dec.	104	104¼	103⅜	103⅜
Mar.	109	109	108¼	108⅜
Oats—				
Sept.		58¼	58½	58	56½
Dec.		60½	60½	58¾	58⅜
Mar.		62⅝	62⅜	60⅝	60⅝
Soybeans—				
Aug.	267	267½	266¾	266⅝
Sept.	254⅞	255⅝	254⅜	255¼
Mar.	251⅝	252⅜	251⅜	251⅝

VANCOUVER 11 A.M.

OILS	Bid	Asked		Bid	Asked		Bid	Asked
Allied Roxana	68	69	Gen Resurce	13	15	Texmont	72	
Bata Resurce	140	155	Golden West	55	56	Torwest	39	40
Castle Oil	85	90	Granduc	845	855	Transcontntl	17½	20
Commercial	28	30	Hearne Cpr	285	290	Trojan Cons	29	30
Embassy Pete	28		Highland Bell	15		Utica	365	370
Five Star	32	34	Highmont	150	175	Vananda	15	
Fort St John	85		Hogan	23	26	Van Metals	16	18
Futurity	47	48	Homestake	15	16	Ventures	42	45
Merland	41	50	HB Mountain	31	35	Venus	225	230
Midland	7	7½	Interpro Met	190	195	West Beaver	6	7
Peace R Pete	19	20	Iskut	31	32	WC Resurce	30	32
[illegible]			Jaye	7	7½	West Explrtn	42	43
[illegible]			Jericho	9	9½	[illegible]		

[illegible]

MUTUAL FUNDS

[illegible]

MARKET SUMMARY

Wall Street Advancing

Prices advanced vigorously in New York, were up moderately in Toronto and mixed in Montreal trading today.

The mining section weakened in Vancouver but oils were stronger.

AT NEW YORK the stock market staged a broad-based advance in moderate trading.

Prices near the close included Atlantic Richfield, up 6¾ at 97½; Sunasco, up 3⅛ at 31½; Republic Steel, up 1⅜ at 41½; Uniroyal, up 2½ at 60½; Homestake Mining, off 2 at 61¾; Control Data, up 4⅝ at 153⅞; and Xerox, up at 283⅝.

AT TORONTO Jefferson Lake rose 1¼ to 33½, Dome Pete ⅝ to 62⅝, Pacific Pete ¾ to 21½ and Canadian Homestead 35 cents to $8.15. Hudson's Bay Oil fell ½ to 39.

CLOSING AVERAGES

NEW YORK (Dow Jones)

30 Industrials	881.02,	up	11.37
20 Rails	248.33,	up	2.57
15 Utilities	131.13,	off	0.39
65 Stocks	317.13,	up	3.09

Shares: 10,420,000.

TORONTO

86 Industrials	167.89,	up	0.41
12 Golds	185.76,	off	0.20
15 Base metals	105.25,	off	0.04
9 Western oils	204.66,	up	2.67

Shares 3,165,000.

MONTREAL

65 Industrials	169.80,	off	0.11
13 Utilities	136.76,	up	0.61
7 Banks	134.74,	off	0.49
8 Paper	83.75,	off	0.06
85 Composite	161.80,	up	0.01

Bramalea was up 2¾ to 44½, General Distributors 1¼ to 14¼, Block Bros. 1¼ to 15½, Shully's Industries 1 to 6½, Inco ⅝ to 42⅝ and Seagrams ½ to 44½.

Imperial Oil was down 1¾ to 74¾, Supertest Ordinary 1½ to 35½, Dylex Diversified 1⅜ to 37 and Atlantic Sugar A 1¼ to 15.

Leitch Mines advanced 75 cents to $10.00, Brunswick Mining 65 cents to $5.75 and Highland-Bell ¾ to 14.¾ Placer lost ⅝ to 26⅛ and Consolidated Canadian Faraday 25 cents to $4.15.

On index, industrials gained .41 to 167.89, golds fell .20 to 185.76, base metals slid .04 to 105.25 and western oils advaned 2.67 to 204.66.

Final volume was 3,165,000 shares compared with 3,481,000 Friday.

AT MONTREAL Canadian Tire A and Financial Collection climbed 1 each to 53 an 20½ derspectively. Banque Canadienne Nationale added ½ to 12.

Nickels were up. Falconbridge gained 2 to 101 and Inco ¼ to 41¼. In other mining issues, Denison dropped 1 to 72.

Imperial Oil fell 1 to 75⅝ on a 3,681-share turnover.

Alcan slipped ⅛ to 24¾. The company reported a slight increase in half-yearly net income of $35,300,000 against $35,200,000 for the correspodinng period in 1967.

Silver Regent added 2 cents to 63 cents on 45,500 shares in speculative mines and oils on the Canaian Stock Exchdange.

AT VANCOVUER there was activity in the industrials with Block Bros. advancing $1.25 to $15.25 and Neon slipping $1 to $39.

In the mines, Dynasty dropped .40 to $8.55, Bethlehem fell .25 to $10.25, Atlas was off .15 to $3.10 and volume leader Paramount declined .30 to $1.03 on turnover of 102,000 shares.

Among the gainers were Utica, up .20 to $3.70, National Nickel, up .19 to $2.60, and Westen Mrines, up .10 to $2.45.

Plains Petroleum put on .02 to .42, and Trans Canada was higher by .10 at $2.75.

AT LONDON, the sotck market began the week with gains in most sections.

The continuing dullnes of Wall Street, however, coupled with a further small reactio nin the dollar premium, made transatlantic stocks an exception.

Chrysler, on the other hand, rallied several points from Friday's sharp fall, and one or two Canadian issues moved narrowly against the trend. Continuing hopes for a reduction in U.K. bank rate drew in further good demand for guilt-edged securities, resulting in fresh gains ranging to 3 shillings 16 pence.

Canadian banks were often several shillings lower.

15-year Climb To Top Post In Restaurants

MONTREAL (CP) — For Alan G. Reyburn, the dream—"ever since I was a kid"—of becoming a top-notch restaurateur took 15 years to materialize.

He moved from apprentice to vice-president and director of operations of Restaurant and Waldorf Associates Canada Ltd.

Born 35 years ago in Durban, South Africa, the lanky, bespectacled administrator-connoisseur of Waldorf started his career in cuisine after graduation from school in Pretoria in 1952.

At 19 his father "made arrangements for me to be an apprentice in a hotel in Rhodesia" and for the next two years "I did a little bit of everything—store man, kitchen helper and other jobs."

The Rhodesia hotel, he said, was small and remote. When supplies arrived at the railway station every three weeks "we just formed a human chain and passed along the items from the station to the hotel."

Mr. Rryburn then went to London as a trainee in accounting and cost control. He later became a "commiscuisinier"—learner cook—in a hotel serving under Chef Pierre Toulemon, one of the few living assistants of George August Escoffier, whom he describes as "the father of the modern meal."

It was Escoffier who trimmed down the number of courses to seven or eight from 12 to 14, he said, in noting that so-called "convenience foods" are getting wider acceptance.

LEARNED TO CUT MEAT

Mr. Reyburn also served at hotels in Montreux and Geneva.

Coming to Canada in 1959, he joined a Montreal hotel—"my first introduction into North American methods, which are very different from Europe."

Meat cutting presented a problem.

"Since I didn't know a thing about it, I went to Cornell University and took a crash course in meats. It only lasted a few days, but it was very useful."

Two years later he went to the United States to open a Shakespearean theatre-restaurant centre in Stratford, Conn., for Restaurant and Waldorf Associates.

In his present post in Montreal he is responsible for the operations of Englih, Bavarian and Italian restaurants.

Mr. Reyburn believes there's nothing like first-hand experience to learn all the economic tricks. "These things can't be wholly taught by textbooks. The greatest teacher is just to do it, and one way is to become a waiter and work up from there."

Although he is primarily an administrator now he likes to "keep close to the kitchen" for consultations with the chef and pay attention to food details "which I thoroughly enjoy."

LONDON

Assd News 29s; Babcock and Wilcox 36s½d; Blyvoors 35s 9d; Bowater Paper Corp 54s 6d; Brit Am Tob 140s 6d; Brit Motors Holdings 14s 7d; Brit Oxygen 12s 9½d; Brit Petroleum 96s 9d; Burmah Oil 96s 6d; CPR $168.50; Charter Cons 62s 6d; Courtaulds 31s 1½d; De Beers 620s; Distillers 26s 6d; Dunlop 51s 3d; Elec and M 44s 8d; Free St Geduld 133s 1½d; Gen Elec 124s; Gr Univ Strs 67s; Hawker Siddeley 62s; Hudson's Bay 197s 6d; Imp Chem 71s 1½d; Imp Tob 116s 6d; Int Pub Corp 17s 10½d; Metal Box 58s; Rand Mines 189s 4½d; Rolls Royce 18s 7½d; Shell Oil 89s 4½d; Tanganyika 53s 4½d; Unilever 83s 7½d; Vickers 34s 1½d; Woolworth 18s 2½d.

Bonds: Brit 2½s Consols £34¼; Brit Fundings, 1960-90, £96 1/16; Brit 3½s £47⅛.

Founders Leave Clairtone

TORONTO (CP) — The two founders of financially uncertain Clairtone Sound Corp., have sold their interests in the firm.

In a report filed with the Ontario Securities Commission, D. H. Gilmour, who recently resigned as executive vice-president, said he had sold all his 90,150 shares in July. He resigned last week as director.

Peter Munk resigned last week as chairman, but remains a director and retains five shares after selling 66,472.

Both men will continue to act as consultants.

Several years ago, Clairtone moved into stereo-television with sharply rising exports to the United States. But business fell in later years.

Clairtone tried to cut costs and moved into production plant at Stellarton, N.S., where it obtained financial backing from the Nova Scotia government.

The backing grew and finally the government stepped in and took control.

The firm now is reported to be reorganizing with the possibility of moving some manufacturing back to Ontario. Nova Scotia government spokesmen say they are optimistic about the company's future.

The company showed a net loss for the year ended Jan. 5 of more than $6,600,000 compared with a net profit of more than $900,000 the year before. Sales were up more than $2,000,000.

ROVER "2000" TC
$4198

CAR AND DRIVER
Rate Rover 2000 TC
WORLD'S BEST
SPORTS SEDAN
Available as the "2000" Automatic at the same price
Brian Holley MOTORS LTD.
NOW 2 LOCATIONS
New Car Showroom Parts Service — 750 Broughton 384-1161
New and Used Car Sales — 3319 Douglas
BESIDE A & W DRIVE-IN
384-3221

GENERAL MOTORS PRODUCTS OF CANADA LIMITED
Announcement

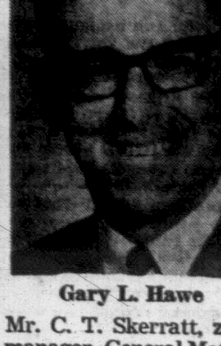

Gary L. Hawe

Mr. C. T. Skerratt, zone manager, General Motors Products of Canada Limited, announces the purchase by Gary Hawe Chevrolet Oldsmobile Ltd. of Wilson Motors Ltd., 277 Government Street, Duncan, B.C.

Mr. Gary L. Hawe will be the dealer principal and president of Gary Hawe Chevrolet Oldsmobile Ltd.

GARY HAWE
CHEVROLET OLDSMOBILE LTD.

FIBREGLAS YOUR SUNDECK
For Permanent Protection
Have Your Porches, Sundecks Fibreglassed While the HOT Weather Lasts.
WAKEMAN & TRIMBLE
(Protective Coatings Division)
PHONE 384-8191

WANTED
Energetic family man to take charge of various duties in house and apartment construction supervision. Applicant should have full or part experience in the construction field, practical and/or theoretical; eager to work, be taught and adjust himself to the needs of the field. Monthly salary, plus bonus, plus fringe bentfits. Answers will be accepted in own handwriting giving experience, employment of last two - five years, age, education, family status.
Address All Replies to Victoria Press, Box 568

Dr. R. J. Campbell
M.B., Ch.B., F.R.C.S. (Edinburgh)
wishes to announce that he has commenced practice in association with
Dr. Scott Wallace
at
1494 Fairfield Road — 388-6624

CRUISERS
Insurance Is Our Business, Not a Sideline
HARBORD INSURANCE LTD.

COMMERCIAL PROPERTY FOR LEASE
Available immediately—25,000 square feet prime warehouse space including ground floor, show room. Freight elevator. Johnson Street area.
Contact P. R. Brown & Sons Leasing Agents
P.R. BROWN & SONS, LIMITED
762 Fort Street — 385-3435

FURNACE OIL SALESMAN
SHELL, CANADA LTD.
Well-spoken, presentable salesman required immediately to solicit new furnace oil customers and handle a sales territory in Victoria.
A knowledge of heating and furnace installation would be an asset. The position has a good guaranteed minimum plus commission.
Please submit a handwritten resume of your experience, education, etc., to:
VICTORIA PRESS, BOX 570

WATERFRONT LOT
Beautifully treed secluded lot on west arm of Shawnigan Lake. Gentle slope with 120 feet Lake Frontage. Easy terms may be arranged to suit purchaser.
$12,000 or near offer
ARTHUR E. HAYNES (1966) LTD.
386-3271 — Arnold Flett — 382-5997

Big Dealers Lose Little, Win More

By PHILIP GREER

NEW YORK — The clearest conclusion that can be drawn from the New York Stock Exchange's proposed interim commission rates is that research-oriented institutional brokerage firms will bear the major part — if not all — of the reduction.

NYSE president Robert W. Haack has strongly denied that any one group of brokers was singled out. At a press conference, board chairman Gustave L. Levy pointed to himself and said, "You're looking at the fella it will hurt the most and I'm all for it."

But a closer examination of the proposal — which apparently has the pre-arranged approval of the Securities and Exchange Commission — indicates that Levy may not be sacrificing as much as he would like the world to think.

●

The fact is, he and his firm, Goldman, Sachs and Co., could very well come out of the whole thing making even more money than the considerable profits they rake in under the current commission schedule.

Goldman, Sachs, along with firms such as Bear, Stearns and Co. and Salomon Bros. and Hutzler, are among the largest block-trading firms in Wall Street.

Goldman, Sachs, is also very active in "block positioning," which means the firm will buy stock for its own account if it can't find a buyer immediately. Depending on the state of the market, that activity can entail a considerable degree of risk.

As block traders, these firms stand to lose just as much commission income as other firms which service institutions, but rely more on their research capabilities than their talent for executing orders.

●

The big difference, however, is not in the commission cuts. The kicker is the NYSE's insistence that commission-splitting between brokers — the now-familiar give-ups — be prohibited in all markets.

Goldman, Sachs, along with the other large trading firms, gives away considerably more in commissions than it receives from other brokers. So, while the firm's gross commission take will be cut by the new rates, it will be able to keep it all, instead of sharing with other brokers.

A look at some figures will illustrate how this works.

Assume that a block-trading firm executes an order for 50,000 shares of stock at $50 a share. Under the present commission schedule the charge is $22,000. Floor brokerage charges eat up $1,925. In addition, the executing broker will usually "give-up" to other brokers as much as 60 per cent of the gross commission, or $13,200. That leaves a profit of $6,875.

●

Under the NYSE proposal, the commission of 50,000 shares at $50 a share would be $14,160. Floor brokerage charges, which the exchange plans to reduce by a flat 7 per cent, will take away $1,800, leaving $12,360. But this time there are no give-ups and the executing firm can keep the whole thing, almost doubling its profit.

This last figure must be adjusted further downward, because firms that now receive give-ups will undoubtedly be given orders instead to pay for their services.

But, in order to cut the trading brokers' income back to where it is under the old system, firms such as Goldman, Sachs, would have to lose almost half their current business — and in Wall Street, everybody has too much faith in Gus Levy to believe that would ever happen.

●

In their block positioning activities, of course, the big trading firms can make further adjustments for the new commission schedule such as lowering bids by a fraction of a point to compensate for the cut in charges.

Most institutions, having decided to sell a block of stock, will not quibble about fractions. But, when dealing with large blocks, those fractions mount up quickly.

Large retail firms — Merrill Lynch, Pierce, Fenner and Smith, Inc., Bache and Co., Inc., etc. — are almost certain to make more money under the new plan than the old.

The reason for that is simple. The big board's proposal calls for no change in commissions on orders of 1,000 shares or less, and the floor trading fee will be smaller.

New Mine Restoring Trail of '98

By STUART LAKE

CARCROSS, Y.T. (CP) — Arctic Gold and Silver Mines Ltd., the first mining property to go into production with the help of the federal government's exploration grants program, was opened Saturday by Northern Development Minister Chretien.

Under the programs, Canadian companies are given grants of 40 per cent towards their exploration costs. If a producing mine results, the grants become loans.

Arctic is located about 55 miles northwest of Whitehorse and is on the original gold rush trail of the 1890s. It was the first claim staked 60 years ago.

Mr. Chretien, nearing the end of a 12-day northern tour, said the federal government and private enterprise are a partnership in developing northern resources.

AGREED TO HIRE

But both also had a responsibility to the people of the north to provide jobs.

Mr. Chretien noted that while the mine was owned by Vancouver interests, primary financing for it had come from Switzerland.

Mine President Clinton Snell said the government policy of giving mines a three-year, tax-free period was the most important factor in the development of small mines in remote areas of Canada.

He said the property now is producing more than 200 tons of ore daily and that initial shipments of concentrate now was en route to Sweden for smelting and refining.

$ EXCHANGE

VICTORIA—Purchase of U.S. funds in terms of the Canadian dollar was quoted today at $1.07 1/16 for cheques, $1.06% for cash, $1.05% for silver. Sales were $1.07% for cheques and $1.07% for cash.

MONTREAL (CP)—The U.S. dollar in terms of Canadian funds was unchanged at $1.07 5/16. Pound sterling was up 1/16 at $2.56 15/16.

NEW YORK (CP)—The Canadian dollar was down 1/64 at 93 11/64 in terms of U.S. funds. Pound sterling was up 1/64 at $2.39 13/64.

ALBERTA UPS OIL OUTPUT

CALGARY (CP) — Crude oil production in Alberta averaged an estimated 743,332 barrels a day in the week ended July 29, the Alberta Oil and Gas Conservation Board said in a report Saturday.

Production in the previous week was 709,336 barrels a day. Daily production in July was expected to be 728,189 barrels compared with 689,357 barrels in July, 1967.

BUSINESS and FINANCE

Editor: G. S. Kent

Simpsons Ltd. Net

Simpsons Ltd., eastern Canada department store operator and half owner of Simpsons-Sears, reports a slightly reduced per share net income for the first six months.

Sales were up from $110.566 million to $111.957 million, and produced net of $2.989 million (40 cents) vs. $3.018 million (41 cents).

The company expects second half sales to exceed the same period in 1967.

Meanwhile, Simpsons-Sears — half of which is owned by Sears, Roebuck and Co. — reports a six-month net of 28 cents per share or $4.332 million against $3.884 million, which also produced 28 cents a share on fewer shares outstanding.

Sales for the period were $228.055 million vs. $202.258 million.

Atlantic Net Drops

Net income of Atlantic Sugar Refineries Co. Ltd. for the first six months this year totalled $876,708 or 10 cents a share on sales of $23.557 million.

President W. J. R. Paton said no accurate comparison with last year could be made because performance results of the company's eastern pulp and fishing subsidiaries were included for the first time.

In 1967 the six-month net came to $2.959 million or 50 cents per share based on sales of $17.533 million.

Greyhound Flags

Second quarter results of Greyhound of Canada declined by five cents a share.

The company reports $572,083 or 12 cents vs. $790,368 or 17 cents per share. Revenue last year $7.223 million, compared with restated $7.548 million.

Bramalea Splits

Shareholders of Bramalea Consolidated Developments Ltd. at a special meeting approved a share split and increase in capitalization.

The company will offer five new shares for one old, and raises its authorized capital from 7.5 million shares to 12.5 million, to effect wider distribution.

Wood Profit Up 53%

A 53-per-cent increase on net profit for the 1967 fiscal year is reported by sanitation company, G. H. Wood and Co. Ltd.

Figures were $425,566 vs. $279,569 on sales reported to be up 13 per cent from 1966. Per share earnings jumped sharply from $11 to $16.70.

President Geoffrey H. Wood said sales continued to increase this year.

MOTELS — HOTELS
RESORTS
Is Your Operation Sick?
Not Making Money?
Having Problems?
For Expert Professional Help Call
THE DENIS MASON HURLEY
CONSULTING SERVICE
"Consultants and Advisors to The Industry"
For Newcomers to the Business—
Friendly Personalized Guidance
START RIGHT! BE RIGHT!
Call
DENIS MASON HURLEY
LANSDOWNE AGENCIES
1911 Oak Bay Avenue, Victoria
PHONE 388-7111
In Vancouver, Phone 922-4341

ASSIST A YOUNG BUSINESSMAN

Your Victoria Daily Times Carrier Boy is in business for himself and each collection he makes contributes to his route earnings. For this reason he appreciates the thoughtfulness of his customers who pay him before leaving on holidays.

He is also anxious to arrange continued service at your summer resort address if you so desire, and to know when he may re-start delivery the day you return home.

VICTORIA DAILY TIMES
Victoria's Home Newspaper

Ford Sales Rack Up Car-Truck Record

OAKVILLE, Ont. (CP) — Ford Motor Co. of Canada Ltd. sold a record 20,710 cars and trucks in July, a 15.3 per cent increase over the previous record for the month set last year, the company said Thursday.

Total sales for the first seven months of this year were a record 148,735, compared with 142,734 in the similar period a year ago.

North American passenger car sales in July were 15,081, up from 13,574 in 1967, while seven-month car sales rose to a record 111,607 from 111,086.

Truck sales in July totalled 4,480 compared with 3,767, while seven-month sales were a record 31,598 against 29,662.

Sales of British-built Fords rose in July to 1,149 from 635 a year ago, while seven-month sales were 5,530, an 85.2 per cent increase over the similar 1967 period.

Quebec Textbook Firm Sold

MONTREAL (CP) — The sale of Quebec's largest textbook publishing house to Encyclopedia Britannica Publications Ltd., of Toronto has been completed.

Paul Desrochers, managing director of the Centre de Psychologie et de Pedagogie, said in an interview the transfer of the common shares of the Montreal publishing co-operative was completed last week.

The purchase price was not disclosed, but he said the deal involved more than $2,000,000 in cash. CPP has assets totalling $4,406,000.

Announcement of the deal July 26 provoked critical reaction from a number of Quebec nationalists including Rene Levesque, leader of the separatist Mouvement Souverainete-Association, who said the provincial government should have intervened to prevent the sale and keep the instruments of Quebec culture in Quebec hands.

To Yield
9.23%
INTEREST
SLEGG BROTHERS
LUMBER LTD
3955 Quadra Street
Five-Year Debentures
(Sinking Fund)
Phone 479-7151
For Prospectus
NAME ....
ADDRESS ....
....

WHAT IS YOUR
HEARING SCORE
TEST YOURSELF
1. Do you have trouble understanding the speaker at church or meetings? YES ☐ NO ☐
2. Do you sometimes fail to hear the telephone or doorbell ring YES ☐ NO ☐
3. Are you sometimes confused in group conversations? YES ☐ NO ☐
4. Would you frequently like the TV or radio a little louder? YES ☐ NO ☐
5. Are you one who hears but does not always understand? YES ☐ NO ☐
Allow 20 points for each NO answer score. If your total score is less than 60 points, you are eligible to receive a FREE TV-radio listening device that fits right in the ear and greatly improves your enjoyment of TV and radio programs. This service is reserved for the hard-of-hearing only. To receive your FREE hearing device, just clip out your test paper and mail with your name and address to:
TV HEARING DEVICE,
VICTORIA PRESS, BOX 571.
NAME ....
ADDRESS ....
CITY ....

LADIES' AND GENTLEMEN'S
SLACKS
AND
TROUSERS
Mix and Match
2 for 1.66
SAVE 34c
(offer expires Sept. 7, 1968)

Take advantage of this low price to find out why INDIVIDUAL CLEANERS cares so much about your clothes as YOU do. We'll clean your SLACKS and TROUSERS and all your other clothing with our new, Sanitone Drycleaning Process. It's so gentle, so great, so new, it has made all other drycleaning methods obsolete.

You will like all the "added values" INDIVIDUAL CLEANERS gives you for your drycleaning dollars. Values such as sewing on missing buttons; or sewing up open seams; or 35 pleasant, friendly sales people; or 12 different services.

13 Stores and Routes All Over Victoria

Sanitone
Certified Master Drycleaner

Hours: Monday to Friday
7:45 a.m. to 5:45 p.m.
Saturday
8:30 a.m. to 5:30 p.m.

INDIVIDUAL
DRY CLEANERS
382-9141

Victoria's Only Certified Master Dry Cleaner

MAVERICK MARKET
Esquimalt Rd. at Head St.
Prices Effective Aug. 12, 13, 14
MM TRUE DISCOUNT PRICES
Reg. Comp. Price 2 for 35c
PACIFIC OR ALPHA
CANNED MILK 8 tins $1
Limit 8 tins with $5.00 order.
TRUE DISCOUNT PRICES MM
GOV'T INSPECTED
Swift Tendered Beef
100% Unconditional
GUARANTEE
Comp. Price 63c
FRESH GROUND
HAMBURGER
3 lbs. for $1
Comp. Price 99c
RIB STEAK
lb. 69c
Comp. Price 39c
TRAY PACK FOWL
lb. 29c
MM TRUE DISCOUNT PRICES
Comp. Price 43c
AYLMER
TOMATO JUICE
3 48-oz. tins $1
Comp. Price 37c pkt.
BALLET
TOILET TISSUE
4-ROLL PACK 2 pkts. 69c
TRUE DISCOUNT PRICES
STORE HOURS:
Monday, Tuesday, Wednesday, 10 a.m.-7 p.m.
Thursday, Friday—10 a.m. to 9 p.m.
Saturday—9 a.m. to 6 p.m.
We reserve the right to limit quantities.
Pay Less At Maverick

Carnarvons Head For World Series

GLEN WALLIS
. . . two-run homer

For the rest of the way it's nothing but the best for Victoria's Carnarvon All-Stars.

The Carnarvon squad became the first baseball team in Victoria's history to advance to a world series when it swept to the Western Canada Pony League championship with a pair of weekend victories over Saskatchewan's Prince Albert Cubs at Delta.

It was a come-from-behind win for the Victoria team, which didn't take things in hand until after a 3-2 loss to Prince Albert in the first match of the best-of-three series Friday.

Saturday and Sunday produced different stories as Carnarvon held the Cubs to a total of six hits over the two games in chalking up a pair of 2-1 victories.

WALLIS HOMERS

Victoria pitcher Glen Wallis followed a superb performance on the mound Saturday by stepping into the box Sunday and lashing out a two-run homer in the first inning.

Winning pitcher Ray Andre took it from there, holding Saskatchewan scoreless on four hits until the final inning, when Prince Albert sneaked through a run on a Victoria error and Tom Craig replaced Andre on the mound.

Wallis also opened the scoring for Carnarvon Saturday, when he made it home on a double by Derek Fuller in the fourth inning. Another run was added in the fifth when Martin Winstanley tripled, then scored on a balk by Cubs' pitcher Bob Balicki, who was called for wetting his fingers despite an umpire's warning.

UNEARNED RUN

Prince Albert's only run Saturday was unearned, as Dennis Young scored in the sixth inning on Don Neilson's double after reaching base on an error with two out.

Victoria advances to the Pony League world series at Washington, Pa., which opens Wednesday.

The team received an enthusiastic welcome on its return to Victoria Sunday night, with a welcoming committee greeting them at the club's home ball park.

Victoria .... 200 000 0—2 3 2
Prince Albert ...... 000 000 1—1 4 1
Ray Andre, Tom Craig (7) and Tom Craig, Martin Winstanley (7); Barry Smith, Dale Reid (3) and Rod Young.

SATURDAY

Victoria .... 000 110 0—2 3 2
Prince Albert ...... 000 001 0—1 2 1
Glen Wallis, Tom Craig (6) and Craig, Martin Winstanley (6); Don Neilson, Bob Balicki (4), Davey-Joe Prytula (7) and Don Haleschuck.

SPORTS
DOUG PEDEN
Sports Editor

Ex-Pro Takes Amateur Title

EDMONTON (CP) — "I didn't think I was going to win. I didn't think I was going to be a medallist. I just wanted to play as well as I could."

Jim Doyle sipped a beer and talked about the breaks of the game after defeating Gary Cowan of Kitchener 4 and 3 to win the Canadian amateur golf championship Sunday.

Doyle, an ex-professional from Winnipeg, said he caught Cowan on a day when Cowan "wasn't playing as well as he can."

"What can you say about it? Really good players can go out and have a horrible day. That's the game of golf.

"Gary has done everything a guy can do in amateur golf. To beat someone of his stature is a great honor."

Doyle beat Cowan on and near the greens.

IRON PLAY TOPS

He said his iron play was the best it's ever been" and that he "putted as well as I can putt."

On the second hole, for instance, he canned a 10-footer for a birdie. On three he hung a birdie putt on the lip. On four, he dropped a 27-footer for another birdie. On 17, he sank an eight-foot birdie putt. On 24, he dropped an 18-footer for a birdie.

His short iron game was just as impressive. On five, he blasted from a trap to within 14 inches of the pin. On 14, he sank a chip shot from 50 feet for a birdie. On 30, he chipped to within a foot of the pin.

Doyle's longer irons were consistently inside Cowan's although Cowan was just as consistently longer off the tee.

When the match ended on the 33rd hole, Doyle was about one under par and Cowan about three over.

COWAN UNLUCKY

Cowan couldn't buy a break. On four consecutive holes—23 through 26—he hit putts that could have gone in. Two lipped and rolled out.

On 18, his good recovery through the trees was bound for the green, but caught a little roll and ended instead in a sand trap.

"Everyone has their day," he said afterwards. "Today was Jimmy's day; it wasn't mine."

Doyle won his way into the final by defeating Stu Hamilton of Brampton, Ont., 2 and 1. Cowan made it with a 1-up victory over Bob Wylie of Calgary.

The Cowan-Wylie match was excellent golf. When it ended, Cowan was about five under par and Wylie about four under.

The Doyle-Hamilton match was scrambly. Doyle finished about one over and Hamilton about four over.

OPPONENTS OFF

"Some of my opponents this week were good to me," Doyle said. "Stu Hamilton and Doug Silverberg weren't playing as well as they can when they met me. I think Gary can play better, too.

"Perhaps if they had played better, I would have played better."

This was only Doyle's second appearance in the amateur; the first was a junior in 1951, when he lost his first match.

He turned professional the next year, working at a family-owned course at Sandy Hook, a resort area north of Winnipeg.

He applied for reinstatement as an amateur in January, 1963, but did not receive his amateur card until January this year.

Quarter-final results:

Jim Doyle, Winnipeg, defeated Doug Silverberg, Calgary, 1 up.
Stu Hamilton, Brampton, Ont., defeated David Krucik, Winnipeg, 4 and 2.
Gary Cowan, Kitchener, defeated Tom Moryson, Hammond, B.C., 5 and 4.
Bob Wylie, Calgary, defeated Art Donaldson, Vancouver, 2 and 1.

SOCCER LIONS PRACTICE

Red Lions of the Victoria and District Soccer League's first division start practice sessions at Bullen Jark at 6:30 p.m. Wednesday.

FOOTBALL FIGURES

CANADIAN LEAGUE

Western Conference

	W	L	T	F	A	Pt
Saskatchewan	2	0	1	62	42	5
Calgary	2	1	0	108	40	4
Edmonton	1	1	1	41	52	3
B.C. Lions	1	1	0	25	57	2
Winnipeg	0	3	0	33	88	0

Eastern Conference

	W	L	T	F	A	Pt
Ottawa	2	0	0	91	27	4
Toronto	1	1	0	46	42	2
Hamilton	1	1	0	44	78	2
Montreal	0	2	0	35	38	0

CALGARY 43, WINNIPEG 8

Calgary		Winnipeg
16	First downs	13
69	Yards rushing	62
[illegible]	Yards passing	109
373	Total offence	113
17/31	Passes made/Tried	12/28
2	Interceptions	1
7/34	Punts/Average yards	10/44
6/54	Penalties/Total yards	6/22

MONTREAL 25, HAMILTON 31

Montreal		Hamilton
15	First downs	18
105	Yards rushing	198
243	Yards passing	193
348	Total offence	378
16/32	Passes made/Tried	12/20
0	Interceptions	3
7/39	Punts/Average yards	8/40
3/25	Penalties/Total yards	5/35

U.S. EXHIBITIONS

Detroit, NFL, 20, Philadelphia, NFL, 3.
Dallas, NFL, 16, San Francisco, NFL, 14.
Miami, AFL, 28, Buffalo, AFL, 28.
New York, NFL, 15, Green Bay, NFL, 14.
Washington, NFL, 16, Atlanta, NFL, 14.
Baltimore, NFL, 10, Chicago, NFL, 0.
Kansas City, AFL, 13, Minnesota, NFL, 10.
New Orleans, NFL, 19, Boston, AFL, 0.
Denver, AFL, 15, Cincinnati, AFL, 13.
Oakland, AFL, 31, San Diego, AFL, 7.

St. Catharines Crew Set American Record

NEW YORK (AP) — The eight-oared crew of the St. Catharine, Ont. Rowing Club, which will represent Canada in the Olympics at Mexico City, won the American national championship in record time Sunday.

Stroking at a powerful 39 beats a minute for most of the 2,000-metre course on Orchard Beach Lagoon, the Canadians pulled steadily away from five other crews and crossed the finish line in six minutes flat, 1.3 seconds better than the course mark established by the Vesper Boat Club of Philadelphia at the 1964 Olympic trials.

Vesper went on to win a gold medal at the Olympics in Tokyo.

With only bowman Hugh Foley and coxswain Robert Zimonyi remaining from its Olympic championship boat; Vesper finished second Sunday, nearly two lengths behind St. Catharines in 6:05.6. Vesper was the last U.S. crew to win a national eight-oared crown, scoring in 1965. St. Catharines won in 1966 and a New Zealand crew won last year.

St. Catharines' crew was composed of David McDonald, Clinton Brown, Richard Symsyk, John McIntyre, Ronald Crooker, Jesse Richardson, James Ross, Norman Campbell, and coxswain John Findlay.

In Saturday's competition, St. Catharines won the lightweight coxed fours in 7:03.5. Kent MacKinson, Peter Barr, Greg Pinder and Bruce Raham pulled the oars and Brian Campbell was the coxswain.

HAPPY CHAMPION is Victoria professional Bill Wakeham as he receives Carling Trophy along with $2,000 cheque following victory Saturday in B.C. Open golf tournament at Vancouver. (See story on Page 12.)

Stamps Romp Past Bombers

CALGARY (CP) — Calgary Stampeders scored 21 points in the first quarter Sunday, then went on adding to it until full time when the scoreboard read 43-8 over Winnipeg Blue Bombers.

The win put the Stampeders in second place, ahead of Edmonton Eskimos and behind Saskatchewan Roughriders, in the Western Football Conference.

Calgary tight end Herm Harrison got two of five Stampeders touchdowns. Dave Cranmer, Bob Paremore and Terry Evanshen each added one.

Larry Robinson converted all five and kicked two field goals. The Stampeders' other two points came in the third quarter when Bombers quarterback John Schneider was tackled for a safety touch.

An interception by Jim Furlong led to Robinson's first field goal, a 26-yard kick. His second was 38 yards.

PENALTY HELPS

A holding penalty against the Stampeders erased Furlong's second interception of the game and gave Winnipeg the ball on Calgary's four-yard line, leading to Ken Neilson's touchdown, the only one for Winnipeg.

Neilson went over early in the second quarter when Schneider hit him with a four-yard pass in the end zone. Pierre Guindon converted. The Bombers' only other point was in the fourth quarter when a 53-yard punt by Ed Ulmer was conceded in the end zone by Cranmer.

In the first half Winnipeg got into Calgary territory only twice. The first three times Calgary got the ball, they scored.

On the second play of the game, Peter Liske hit Harrison on the 10 for an easy major. Four minutes later, Liske again passed 25 yards to Harrison in Winnipeg's end zone.

Then Liske lobbed 41-yard pass to Cranmer to make it 21-0 with Robinson's convert.

A fumble recovery by Ron Payne on the Winnipeg 19 led to the Stampeder's fourth touchdown, when Paremore broke over from a yard out.

LEADS POINTS RACE

The performance gave him the lead in WFC indivdual scoring with 24 points. Second place is held by team-mate Robinson with 22 points.

Calgary was within reach of two other touchdowns in the third quarter, but bogged down and settled for two Robinson field goals.

The Stampeders rolled up a total offence of 373 yards, compared with 113 for Winnipeg. Stampeders got 16 first downs and the Bombers 13.

Harrison led the passing department with 106 yards on five passes; Cranmer had three for 87. Winnipeg' best performance came from Neilson, with seven passes for 76 yards.

Quick Ryun Takes Mile

WALNUT, Calif. (AP) — Jim Ryun, the United States leading miler, raced to victory in his comeback from an attack of mononucleosis in winninng the pre-Olympic test Saturday at Mt. San Antonio College in three minutes, 55.9 seconds for the mile.

It was the first competitive mile for Ryun since he suffered the illness in May and missed both the national collegiate championship and the Los Angeles Olympic trials.

Tiger-Cats Lose Defensive Power

HAMILTON (CP) — The Grey Cup champion Hamilton Tiger-Cats won their home opener 31-25 over Montreal Alouettes Saturday night but left the fans wondering what has happened to the big team.

The Tiger-Cats relied mostly on an awesome defence last year when they won 10 and lost four to take the Eastern Football Conference championship.

In those 14 games, Hamilton allowed only 195 points—an average of about 14 a game. The offence picked up only 250 points, third-best showing in the four-team conference.

So far this year, with essentially the same defensive personnel, Hamilton has allowed 78 points and scored 44. They lost 53-13 to Ottawa Rough Riders in their only other game this season.

For the first 20 minutes against Montreal, the Tiger-Cats looked like the steamroller of previous years. They went ahead 10-1 by the end of the first quarter and were leading 16-1 early in the second.

ALS COME BACK

Montreal, behind scrambling quarterback Carroll Williams, came back and cut the lead to 16-11 by half time. Going into the final quarter, the Als were ahead 25-22.

Tommy Joe Coffey, catching and kicking, led the Tiger-Cats with three field goals, two singles off two missed field goals, and two converts for a 13-point night. Dave Fleming with two and quarterback Joe Zuger with one supplied the touchdowns.

For Montreal, Ed Tomlin, Fritz Greenlee and Andy Walton scored touchdowns and big John Baker picked up a single, three converts and a field goal.

One of Baker's converts came when he picked up the ball following a bad snap and fired a pass to Tomlin.

As it was, Montreal nearly pulled the game out in the late minutes. Williams, gambling on third down with two yards to go, passed to Mickey Sutton but the ball was tipped away. Sutton was wide open on Hamilton's 20-yard line.

PATERRA INJURED

Hamilton's defensive problems were compounded Saturday night with the loss of linebacker Herb Paterra, who slipped while moving left with the play just before half time.

He was reported later to have suffered torn ligaments in the left knee and may be out for the season.

Hamilton outrushed Montreal 198 yards to 105 while the Als outpassed their hosts 243 to 193. Williams had three passes intercepted. Hamilton fumbled three times and lost the ball twice.

Tiger-Cats had the edge 18-15 in first downs.

Milwaukee Seeking Reversal

WASHINGTON (AP) — The decision granting Montreal a National League baseball franchise for 1969 should be reversed, Democratic Representative Henry S. Reuss of Wisconsin said Saturday.

"Milwaukee is ready to resume its rightful place as a major league city in 1969," he said in a letter to league commissioner William D. Eckert. "Apparently Montreal is not."

Reuss urged Eckert to call a meeting of the National League "as soon as possible" to reverse its decision granting Montreal a major league franchise. The award was made May 27.

CAN START WORK . . . . . . AFTER FIRST PAYMENT

Montreal Must Beat Deadline

NEW YORK (AP) — Construction work on the temporary home of Montreal's new baseball team can start almost immediately after the club's financial backers make their first payment to the National League, Warren Giles, the league president, said Saturday.

"We're sticking to the Aug. 15 deadline," said Giles, referring to the due date of the initial payment to the league of $1,-120,000. "I am confident about the financing."

Jarry Park, situated in north Montreal, is to be used by the Montreal team until 1972 when a permanent dome stadium will be ready, Giles said. "We are hopeful that the permanent site will be completed even before that."

Giles explained that Montreal's Autostade, originally selected as the new team's temporary home, was inadequate. "I saw it and was not too happy with it."

The NL president said Jarry Park's present 3,000 seating capacity would be increased by about 30,000 seats.

"The park and its playing field will be fine as an interim facility. We had temporary facilities in Houston, too, before the Astrodome was built. They were adequate and the team drew almost a million people there the first year."

In Washington, Representative Henry S. Reuss (Dem.-Wis.) said he wired Eckert urging the commissioner to call a league meeting to reverse the decision granting Montreal the franchise.

"Milwaukee is ready to resume its rightful place as a major league city in 1969," Reuss said in the telegram. "Apparently Montreal is not."

Only Few Upsets In Olympic Trials

Anne Langdale Second; McLaren Third in Hurdles

TORONTO (CP) — There were few surprises in the two-day Canadian Olympic track and field trials that concluded Sunday.

But in one upset, although the time was far from any international standard, Norm Trerise of Vancouver loped home first in the 1,500-metre final Sunday.

The 21-year-old New Westminster native left favored Dave Bailey of Toronto floundering in third place behind Dave Kerr of Toronto. His winning time was three minutes, 47.5 seconds.

Bailey was the first Canadian to run the mile in under four minutes, and he held the Canadian native, 1,500-metre record of 3:41.7 until Trerise eclipsed it last week in Vancouver in 3:39.6.

"I just couldn't believe the pace," remarked Trerise, a third-year history major at the University of Oregon who hung in third place through most of the race.

SURPRISE VICTORY

"It was a real surprise. But the thing was to beat Bailey, not to try for any records."

Another surprise was 16-year-old Cheryl Sommers of Winnipeg, who Saturday toured the women's 1,500 metres in 4:34 to reduce by four-tenths of a second the Canadian open and native marks established by Roberta Picco of Toronto in 1967.

Victoria's Anne Langdale, whose big event is the women's 440, also took a crack at a shorter distance and came up with a surprising second place in the women's 200-metre dash.

Bob McLaren, also of Victoria and a bronze medallist at the Pan American Games in Winnipeg, finished third in the men's 440-metre hurdles.

He is recovering from an illness which knocked him out of peak form about two weeks ago, and hampered his performance at the Olympic trials. McLaren is considered a top possibility for selection to the 1,600-metre relay team.

As expected, Harry Jerome of Vancouver won the trials' 100 and 200 in easy fashion. Joan Fisher of Ottawa had victories in the women's 200 and 400 events.

Bill Greenough of Vancouver, who won the long jump at 24-11 and the triple jump at 49 feet, one-half inch, was the only other double winner.

Miss Fisher won the 400 in 55.4 seconds and the 200 in 24.4 while Jerome took the 100 in a relatively slow 10.3 and the 200 in 21 seconds flat.

RUNS HANDICAPPED

In heats for the 200 Jerome got a rise out of the crowd, which totalled 12,500 for the two days, by running against Louis Leprohon of Quebec while still wearing his sweat pants. Leprohon won the heat, but it didn't matter since both qualified for the final when two other scheduled runners dropped out of the heat.

The competition had its sober moments as well, especially when pole vaulter Gerry Moro of Trail, B.C., aggravated a damaged achilles tendon in his right ankle after winning with a jump of 15-3 and trying for 15-9.

There also was a hush when it was announced that Bill Crothers of Markham, Ont., had withdrawn from the final of the 800 because of an inflamed achilles tendon in his left ankle.

Moro, one of Canada's best all-round athletes, picked up the original injury about four months ago while running the 400 hurdles. He said Sunday his Olympic hopes now are ended.

He was to be x-rayed to determine the full extent of the injury. Crothers, however, was not as seriously injured.

STEEN A WINNER

The other men who came out winners, and with good chances at one of the 29 Olympic berths, were Dave Steen of Toronto with a heave of 58-4 in the shot put, Brian Donnelly of Toronto with a time of 14.8 in the 110 hurdles, Don Domansky of Port Arthur, Ont., who won the 400 in 46.7, Bill Heikkila of Toronto with a heave of 235 feet in the javelin and Peter Buniak of Toronto, who took the 10,000 metres in 29:19.4.

The other men winners were Ray Varey of Hamilton with an unofficial time of 8:52 in the 3,000-metre steeplechase, Mike Cairns of Edmonton with a hammer toss of 175-3, George Puce of Toronto with a discus heave of 178-9 and Bob Finlay of Toronto, who won the 5,000 metre grind in 13:58.2. Wilf Wedmann of Vancouver won the high jump at 6-8.

Varey's steeplechase time became unofficial when it was discovered after the event that the course was 35 yards short and the water jump was a foot under regulation length.

Another Canadian native record amended was in the women's javelin, when Jay Dalgren of Vancouver had a toss of 174-9 to extend the record of 167-1 she established in 1967.

Debbie Brill of Vancouver won the women's high jump at 5-6 while Irene Piotrowski of Trail charged to an 11.7 clocking in the 100-metre dash, Carol Martin of Vancouver won the women's discus at 148-4, Abby Hoffman of Toronto the 800 in 2:07.2, Joan Hendry of Quebec the long jump at 19 feet, eight inches and Maureen Dowds of Winnipeg the shot put at 46.7.

ANNE LANGDALE
. . . second in 200

MORE SPORT PAGES 11, 12

Olympic Trials Results

TORONTO — Results of finals in individual events at the Canadian track and field championships and Olympic trials, held Saturday and Sunday:

Saturday

Men's 110-metre hurdles: 1. Brian Donnelly, Toronto; 2. George Neeland, Toronto; 3. Gord Dong, Vancouver. Time: 14.8.

Women's 80-metre hurdles: 1. Mamie Rawlins, Chicago; 2. Jenny Wingerson Meldrum, Toronto; 3. Marg Chatland, Toronto. Time: 10.7.

Women's 100 metres: 1. Irene Piotrowski, Vancouver; 2. Joan Hendry, Quebec City; 3. Stephanie Berto, Vancouver. Time: 11.7.

Men's high jump: 1. Wilf Wedmann, Vancouver; 2. Roger Mercier, Vancouver; 3. Alonzo Littlejohn, Ann Arbor, Mich. Height: 6-8.

Men's 10,000 metres: 1. Peter Buniak, Toronto; 2. Dan Shaughnessy, Toronto; 3. Andy Boychuck, Sarnia. Time: 29:19.4.

Women's javelin: Jay Dalgren, Vancouver; 2. Carol Martin, Vancouver; 3. Ingrid Gotzch, Oakville. Distance: 174-9 (Canadian native record).

Men's shot put: 1. Dave Steen, Toronto; 2. Mike Mercer, Toronto; 3. Bruce Pirnie, Winnipeg. Distance: 58-4.

Men's long jump: 1. Bill Greenough, Vancouver and Halifax; 2. Michel Charland, Montreal; 3. Pete Spencer, Vancouver. Distance: 24-11.

Women's high jump: 1. Debbie Brill, Vancouver; 2. Diane Jones, Saskatoon; 3. Pat Miller, Toronto. Height: 5-8.

Women's 400 metres: 1. Joan Fisher, Toronto; 2. Janet Maddin, Vancouver; 3. Karen McCune, Vancouver. Time: 55.4.

Men's 400 metres: 1. Don Domansky, Port Arthur; 2. Ross MacKenzie, Winnipeg; 3. Tony Powell, Toronto. Time: 46.7.

Men's 100 metres: 1. Harry Jerome, Vancouver; 2. Charles Francis, Toronto; 3. Ed Hearne, Toronto. Time: 10.3.

Men's javelin: 1. Bill Heikkila, Toronto; 2. Stu Hunnings, Vancouver; 3. Glenn Arbeau, Toronto. Distance: 235.

Women's 1,500 metres: 1. Cheryl Somers, Winnipeg; 2. Noreen Liepens, Vancouver; 3. Shela Meharg, Toronto. Time: 4:34. (Canadian open record.)

Women's discus: 1. Carol Martin, Vancouver; 2. Marlene Kurt, Edmonton; 3. Jane Haist, Toronto. Distance: 148-4.

Men's 3,000-metre steeplechase: 1. Ray Varey, Hamilton; 2. Ian Wainwright, Toronto; 3. Hylke Van der Wal, Hamilton. Time: 8:52.

Sunday

Men's 1,500 metres: 1. Norm Trerise, Vancouver; 2. Dave Kerr, Toronto; 3. Dave Bailey, Toronto. Time: 3:47.5.

Men's 400-metre hurdles: 1. Val Schierling, Emporia, Kan.; 2. Wes Brooker, Winnipeg; 3. Bob McLaren, Victoria. Time: :50.5. (Canadian native record).

Men's hammer: 1. Mike Cairns, Edmonton; 2. Tony Tenisci, Trail, B.C.; 3. Gary Salmond, Coquitlam, B.C. Distance: 175-3.

Pole vault: 1. Gerry Moro, Trail, B.C.; 2. Bob Yard, Nelson, B.C.; 3. Bruce Simpson, Toronto. Height: 15-3.

Men's triple jump: 1. Greenough, Vancouver; 2. George Cloutier, Ottawa; Barry Johnson, Vancouver. Distance 49½.

Women's 200 metres: 1. Joan Fisher, Ottawa; 2. Anne Langdale, Victoria; 3. Janet Main, Vancouver. Time: 24.4.

Men's 200 metres: 1. Harry Jerome, Vancouver; 2. Tony Powell, Toronto; 3. Frank Marlatt, Vancouver. Time: 21.0.

Women's 800 metres: 1. Abby Hoffman, Toronto; 2. Francie Kraker, Ann Arbour, Mich.; 3. Noreen Liepens, Vancouver. Time: 2:07.2.

Men's 800 metres: 1. Lowell Paul, Chicago; Ergas Leps, Toronto; 3. Barry Cunningham, Vancouver. Time: 1:52.2.

Men's discus: 1. George Puce, Toronto; 2. Ain Roost, Utah State; 3. Dave Steen, Toronto. Distance: 178-9.

Women's shot put: 1. Maureen Dowds, Winnipeg; 2. Marlene Kurt, Edmonton; 3. Jenny Meldrum, Toronto. Distance: 46-7.

Men's 5,000 metres: 1. Bob Finlay, Toronto; 2. Dave Ellis, Toronto; 3. Peter Buniak, Toronto. Time: 13:58.2.

Women's long jump: 1. Joan Hendry, Quebec; 2. Jenny Meldrum, Toronto; 3. Kay Thomson, Winnipeg. Distance: 19-8.

Adanacs Start Tour With Tense Triumph

MONTREAL — Mike Gates scored a tie-breaking goal in the final seconds as Portland Adanacs nosed out Montreal Canadiens 9-8 in a National Lacrosse Association game in Montreal Sunday night.

The win opened the Adanacs' tour of Eastern-Division cities and consolidated the team's hold on second place in the association's Western Division.

Montreal had a 3-1 lead in the first period but the Adanacs made a comeback in the second, opening the way for a see-saw battle in the last minutes of the game.

Gates and Fred Usselman each scored twice for the Adanacs, while George Longman, Doug Wallsmith, Alex Carey, Bill Bradley and Bob Rezanoff scored one each.

Brian Aherne picked up two goals for Montreal. Brian Thompson, Ken Crawford, Joe Hore, Ken Thompson, Wayne Thompson and Michel Blanshard had singles.

Montreal outshot Portland 50-48 and took 19 draws to Portland's 11.

About 2,153 fans watched the game.

Calgary Club Takes Alberta Soccer Title

EDMONTON — Calgary Buffalo Kickers won the Alberta soccer final in the Dominion Cup playoffs Saturday, defeating Edmonton Italia 3-1 to take a two-game series, 8-2.

Calgary now advances to the Alberta-British Columbia playoff against Vancouver Columbus in Calagry on Sept. 1.

HE'S A SMOOTHIE

Week After Purchase, Horse Is Destroyed

SARATOGA SPRINGS, N.Y. (CP) — He's a Smoothie, Canada's "horse of the year" in 1967, was destroyed Saturday at Saratoga race track.

The five-year-old horse, who raced for Bill Beasley of Toronto, broke down during the running of the $75,000 Bernard Baruch Handicap Wednesday at Saratoga.

X-rays showed a partial fracture of the suspensory ligaments in the right front leg. The area around the ankle was swollen five time its normal size.

The horse, insured for more than $250,000, was bought last week from Beasley for breeding purposes by William T. Pascoe III of the Los Cerritos Farm of California.

Vernon Leads Boxla Series

VERNON, B.C. (CP) — Vernon downed Prince George 16-11 Saturday night in the first game of a best-of-three playoff between the Interior and central British Columbia senior lacrosse leagues.

Second game will be played in Prince George next Saturday—with a third game scheduled for next Sunday in Prince George if necessary.

Don Sargent and Marty Johnson led Vernon with three goals each while Jerry Riddler led Prince George with a three-goal effort.

SOCCER
London Boxing Soccer, 2nd Div. and Juniors
Practice Commencing Tues. and Thurs., 7 p.m., at Beacon Hill (Upper) Park
ALL WELCOME
Phone Harry Morris
383-2391

LEARNING TO SWIM IS FUN
AT
PACIFIC SWIM SCHOOL
- Specializing in children from 3 years of age.
- Qualified YMCA and Red Cross instructors.
- Specially designed shallow heated pool, temperature 88°.
- Small group instruction insures individual attention and swift progress.
- Give your child the opportunity to learn to swim.
1669 PEAR STREET
Opp. Shelbourne Plaza
477-6521
382-8591

Gates Finds His Niche As Red Sox Destroyer

TIME OUT By JEFF KEATE

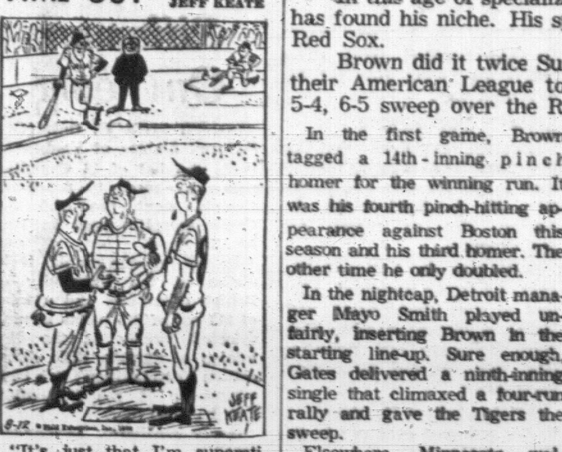

"It's just that I'm superstitious about the number 13, Lefty, and this is the 13th batter to face you this inning . . ."

By THE ASSOCIATED PRESS

In this age of specialization, Detroit's Gates Brown has found his niche. His specialty is destroying Boston Red Sox.

Brown did it twice Sunday at the Tigers stretched their American League to a fat seven games with a 5-4, 6-5 sweep over the Red Sox.

In the first game, Brown tagged a 14th-inning pinch homer for the winning run. It was his fourth pinch-hitting appearance against Boston this season and his third homer. The other time he only doubled.

In the nightcap, Detroit manager Mayo Smith played unfairly, inserting Brown in the starting line-up. Sure enough, Gates delivered a ninth-inning single that climaxed a four-run rally and gave the Tigers the sweep.

Elsewhere, Minnesota walloped New York Yankees 11-2, California rocked Baltimore 11-1, Oakland whipped Washington 8-3 and Cleveland swept a doubleheader from Chicago White Sox 6-1 and 2-1.

Brown, who batted only 91 times last season and has been to the plate just 52 times this season, connected against reliever Lee Stange in the first game and made a winner of Mickey Lolich.

Two Reggie Smith homers had helped Boston to a 5-2 lead in the second game before the Tigers rallied in the ninth. Jim Price walked and moved up on Freehan's single. Then consecutive singles by Dick McAuliffe, Mickey Stanley and Al Kaline tied the score and set the stage for Brown, who singled the winner across through the drawn-in infield.

VULTURE WRECKS REDS

In the National League, Cincinnati Reds spent a long weekend trying to clip Phil Regan's wings, but neither bats nor fists could keep the Vulture from his appointed rounds.

Billy Williams' three-run inside-the-park homer in the 15th inning Sunday sent Chicago Cubs past Cincinnati 8-5, giving relief ace Regan his second victory over the Reds in less than 24 hours.

But Regan, who has been preying on National League batters for three summers with Los Angeles and Chicago, had to work 7 2-3 innings—his longest stint since 1965—before nailing the victory.

Saturday night the 31-year-old right-hander survived a two-run homer by Lee May and a scuffle with Pete Rose while subduing the Reds 8-5. Sunday he gave up a tying two-run homer to Johnny Bench in the eighth, then hurled six scoreless innings before giving way to a pinch hitter in the 15th.

After Williams' second homer of the game broke a 5-5 deadlock, Jack Lamabe mopped up the Reds, preserving Regan's seventh straight victory and 10th in 12 decisions this year.

DRYSDALE WINS

Los Angeles' Don Drysdale beat Philadelphia 1-0 for his eighth shutout; Felix Millan's five hits paced Atlanta to a 5-3 victory over first place St. Louis; San Francisco swept a twin bill from New York Mets 2-1 and 5-0 behind southpaws Ray Sadecki and Mike McCormick, and Houston trimmed Pittsburgh 5-1 in other National League action.

Regan, nicknamed the Vulture three years ago while running up a 14-1 record in relief for the Dodgers, made his 53rd appearance of the season Sunday, rescuing Ken Holtzman from a seventh-inning jam with the Cubs ahead 5-3.

Don Kessinger and Glenn Beckert singled in the 15th before Williams hit his 19th homer —a drive down the right field line that eluded May's bid for a shoe-top catch and rolled to the fence.

Williams poled a two-run homer and Ernie Banks clubbed his 21st of the season in the sixth.

PUNCH MISSES

Regan's slider—which opposing hitters suspect is akin to the spitball—made the Reds see red Saturday night. After May homered in the eighth, Regan hit Tony Perez with a pitch. Cincinnati's Clay Carroll nicked Regan with a pitch in the ninth and Rose took a swing at him after grounding out to end the game.

The punch didn't land . . . and Regan took another decision in Sunday's 15-round rematch.

Rocks Stay Alive In Junior Series

Victoria Shamrocks turned up with a gun too big for Vancouver Legion to handle Sunday, as they blasted out a 14-12 victory at Vancouver.

Tom Somner fired three fast goals to help Shamrocks grab a 4-3 lead over the first quarter, then added a pair in the final frame as Victoria surged out of a mid-game slump.

The win evens the Inter-City Junior Lacrosse League's best-of-three semi-final series, and brings the junior Irish home Thursday for the last game of the spread.

Winner of the battle, scheduled for 8:30 p.m. at Memorial Arena, tangles with New Westminster Salmonbellies for the B.C. and Western Canada junior title, and a berth in Minto Cup Canadian championship action.

LOST FIRST GAME

Shamrocks got off to a slow start in the semi-final series, dropping a 16-13 decision to Vancouver at New Westminster Saturday night.

Sunday they made up for lost time.

Goaler George Grove tightened up in the nets, stopping a total of 34 Legion drives — 13 of them in the second frame where Vancouver was held to two goals against Victoria's one.

Somner finished with six goals and one assist and Murray Murralt, who also counted twice in the final period, collected three goals and three assists. Scoring singles for the Rocks were Frank Alexander, Bill Benwell, Steve Majorki, Denis Somner and Jindy Johl.

Alan Tasker, Legion's hot-shot Saturday, rifled four goals Sunday, while Dave Tasker and Dave Litzenberger chalked-up two goals each. Litzenberger came through with eight assists and a goal in Saturday's action.

Majorki and Tom Somner tallied three goals each for Victoria Saturday, while Dennis Somner and Owen Richmond scored a pair each.

Miss Bardahl Captures Cup

COUER D'ALENE, Idaho (AP) — The national unlimited hydroplane leader Miss Bardahl—the checkerboard charger from Seattle—swept to victory Sunday in the 10th annual Diamond Cup Regatta on Lake Coeur D'Alene.

Pilot Bill Schumacher got the checkered flag as night fell over the lake. He drove an average speed of 100.074 miles an hour in the 15-mile race.

Bardahl's main contender here and in the national standing, Miss Eagle Electric of Spokane, Wash., went dead in the water coming out of the first turn while leading.

Also finishing in the championship race were My Gypsy, ranked second on elapsed time; Miss Budweiser, third, and Notre Dame, fourth.

Cowichan Extends Lead Over Albions

Cowichan boosted its lead in the Victoria and District Cricket Association Sunday by handing the second-place Albions a seven-wicket defeat at Shawnigan Lake.

With Peter Wilson capturing three wickets for 26 runs, Cowichan dismissed Albions for 132 runs and then pounded out 135 runs for the loss of only three wickets.

Tom Brierley (59, not out), Tim Lord (31) and Wilson (21, not out) were the most effective Cowichan batsmen.

Don Hughes scored 47 runs for Albions and Malcolm Shanks added 24.

ALCOS MOVE UP

At Windsor Park Saturday, Alcos climbed out of the cellar with a one-wicket triumph over Incogs.

Incogs were all out for 80 and Alcos replied with 81 for nine wickets as George Payne scored 25 runs and Stan Jackson contributed 11, not out.

Joe Armstrong (five for 31) and Lou Heppenstall (two for two sparked the Alco bowling attack as Reg Wenman (20) and Chris Smith (24, not out) paced Incog batsmen.

Leading Incog bowlers were Wenman (four for three) and Jack Payne (three or 31).

'Ack-Ack' Named Monarch Coach

EDMONTON (CP) — Gene "Ack-Ack" Achtymichuk has been appointed playing-coach of the Edmonton Monarchs Senior Hockey Club.

Achtymichuk, 35, played junior hockey in Edmonton, turned pro with the Buffalo Bisons and saw action with Victoria Cougars, Edmonton Flyers and Portland Buckaroos in the Western League and with Detroit Red Wings and Montreal Canadiens in the National League.

Since 1966 he has been coaching Long Island Ducks in New York.

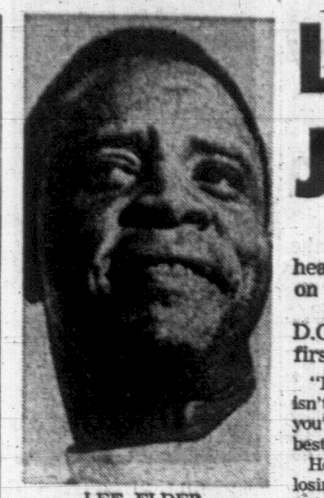

LEE ELDER
. . . tough defeat

Lee Admits Jack Is Tough

AKRON, Ohio (AP) — When you're in a head-to-head duel with Jack Nicklaus, it's tough to come out on top.

Lee Elder, a 33-year-old Negro from Washington, D.C., playing his first season on the tour, will be the first to admit it.

"I gave it all I had but there isn't much you can do when you're up against the world's best," Elder said Sunday.

He made the observation after losing on the fifth hole of a sudden-death playoff in the $125,000 American Golf Classic. The struggle ended when Nicklaus rolled in a 10-foot birdie putt to cop the $25,000 jackpot.

Nicklaus twice avoided apparent defeat in the playoff by running in spectacular long putts.

It was a dramatic finish before a record crowd of 23,331 at the 7,180-yard Firestone Country Club course.

Nicklaus now has won back-to-back tournaments after a victory drought that lasted 9½ months.

BEARD OUT EARLY

Frank Beard joined Nicklaus and Elder in the three-way play-off but dropped out after he parred the first hole.

All had 72-hole totals of 280, even par for the distance. Nicklaus had a final 69, while Elder and Beard posted 70s.

Third-round leader Don Beis of Seattle and Bert Yancey averted a five-way playoff when they went one over par on the final hole.

Beis, who set a course record Saturday with a six-under 63, soared to 75 while Yancey shot a 71. They finished in a four-way tie at 281 with Bob Stanton and Julius Boros.

Elder and Beard each earned $12,187.50.

Finishing at 282 were Bob Lunn, George Knudson of Toronto and Art Wall.

Knudson shot 72s Saturday and Sunday to win $3,541. Al Balding of Toronto finished at 285 after shooting 70 Saturday and 72 Sunday to win $1,375.

*Jack Nicklaus, 280	$25,000
Lee Elder, 280	$12,187
Frank Beard, 280	$12,187
Julius Boros, 281	$5,156
Bert Yancey, 281	$5,156
Donald Bies, 281	$5,156
Bobby Stanton, 281	$5,156
Bob Lunn, 282	$3,541
Art Wall, 282	$3,541
George Knudson, 282	$3,541
Gardner Dickinson, 283	$2,750
Ray Floyd, 283	$2,750
Ray Floyd, 283	$2,750
Rod Funseth, 283	$2,750
Arnold Palmer, 284	$2,000
Bob Goalby, 284	$2,000
Al Geiberger, 284	$2,000
Tom Weiskopf, 284	284
Bruce Crampton, 284	$2,000
Mason Rudolph, 284	$2,000
John Schlee, 284	$2,000

* Won playoff over Elder on fifth extra hole, with Beard eliminated on first extra hole.

SOCCER VIKINGS TRAIN

Players bidding for places on first and second division teams entered by University of Victoria in the Victoria and District Soccer League are holding training sessions at the Vic Campus Tuesday and Thursday at 7 p.m.

Big Crowd Sees Royals Triumph

Times News Services

Centre forward Henri Klein scored two goals as Vancouver Royals moved into third place in the North American Soccer League's Pacific Division with a 4-1 win over Los Angeles Wolves Saturday night before Vancouver's season-high crowd of 10,866.

Klein scored his 16th and 17th goals of the season, one on a penalty kick, in pacing the Royals to their third straight victory over the Wolves.

Halfbacks Johnny Green and Joaquin Rey scored the other goals as Vancouver moved past Los Angeles and into third position.

Los Angeles halfback Mickey Walker broke the shutout on a penalty kick in the final minute.

REF HAD TROUBLE

Refere Hans Struffenegger of San Francisco had trouble controlling the rough game and sent two players off the field in the second half.

Los Angeles goalie Joe Dean was ejected for pushing Stuffenegger while disputing Rey's goal with 15 minutes remaining.

Rey was ordered off the field several minutes later for kicking a Los Angeles player. Several players from both teams had their names taken.

In other Saturday games Cleveland Stokers thumped Chicago Mustangs 2-0 when Hank Liotart blasted home a 25-yarder and Enrique Mateos counted one of 21 second-half shots with 3:05 left to play at Cleveland.

And at San Diego, Toros hammered Detroit Cougars 4-1.

Sunday, St. Louis Stars slammed home three goals in the first half, and coasted to a 5-2 victory over Dallas Tornados at St. Louis before 3,474 fans.

At Kansas City Manfred Rummel led the Spurs to a 2-1 decision over Baltimore Bays. Rummel connected at the 14:58 mark from 10 yards out, then broke a second-half tie with another goal at 79:41.

Rapid Start By Luckies Tips Bottles

Luckies took a 2-0 lead in the best-of-seven Stuffy McGinnis Senior Men's Softball League final by defeating Victoria Bottle Exchange 5-3 Sunday in Heywood Avenue Park.

Luckies piled all of their runs into the first inning with Ben Price doubling in two and Rick Blake and Gordy Jones singling in one each.

Ken McCorkall and relief pitcher Barry Jackson held Bottlers to five hits.

Skip Porteous accounted for two of losers' tallies with a home run in the third.

In an exhibition game played Sunday, Denford Electric of the Lower Island Junior League was beaten 5-4 by Century Inn.

Luckies	500 000 x—5	8	1
Bottle Exchange	003 000 0—3	5	2

Ken McCorkall, Barry Jackson (5) and Jim Moody; Bob Harris and Andy Andrew.

Molsons See Both Sides of Shutouts

Molsons had two views of a shutout Sunday in semi-final and final playoffs of the Senior Men's Open Softball League at Central Park.

Molsons shut out Colony Inn 4-0 behind the two-hit, 11-strike-out, pitching of Glen Bullen to take the best-of-five semi-final in straight games.

In the first game of the best-of-seven final held later Sunday, Red Lion Inn pulled a switch by blanking Molsons 3-0.

Bob Low came in on a wild pitch in the fourth inning for the first Molson run of the semi-final. In the sixth inning, Ron Brousseau reached base on a fielder's choice and Jim Morgan followed with a single. Bob Marsden then singled in Brousseau and later scored, along with Morgan on a single by Bernie Sam.

RYE HURLS VICTORY

Mike Rye pitched a three-hitter for the Red Lion victory.

Don McIntosh scored for Lions in the first inning while Jack Lusk and Terry Manns batted in the other two runs in the fourth.

Both Molsons and Red Lion enter the Senior "A" Softball finals in Vancouver next Friday through Sunday. Carlings and Bate Construction start a best-of-three battle tonight at Central Park to determine a berth in the provincial "B" finals in Prince George over the Labor Day weekend. Game time is 6:45.

Molsons and Red Lion play the second game of the final series Tuesday night at Central.

Colony Inn	000 000 0—0	2	0
Molsons	000 103 x—4	9	1

Bob Labelle and Eric Walker; Glen Bullen and Jim Wilson.

Molsons	000 000 0—0	3	2
Red Lion Inn	100 200 x—3	5	1

Don Bota and Jim Wilson; Mike Rye and Tom Sloan.

Created by COLUMBIA

See this and other glorious diamond treasures priced from $100

EASY TERMS

ROSE'S LTD. JEWELLERS

1317 DOUGLAS ST.

FLY

From Downtown Victoria To Downtown Vancouver

VICTORIA FLYING SERVICES LTD.

Announces DAILY PASSENGER SERVICE To VANCOUVER HARBOR via THE GULF ISLANDS

Flights Depart Victoria 8 a.m.- 11:30 a.m., 4 p.m.

$7.50 to Gulf Islands

$15.00 to Vancouver

Reservations: Tickets

656-3032—388-4722

PETER POLLEN FORD

FIRST IN SALES!

FIRST IN QUALITY!

with Vancouver Island's largest truck stock to choose from

1968 F100 STYLE SIDE PICKUP

300 CU., 6 cyl. heavy duty trim 3 speed trans., heavy duty tires and springs

F-100 RANGER

$2895

Backed by Ford's 5 year—50,000 mile warranty

PETER POLLEN FORD

YATES at COOK 384-1144

Home protection package

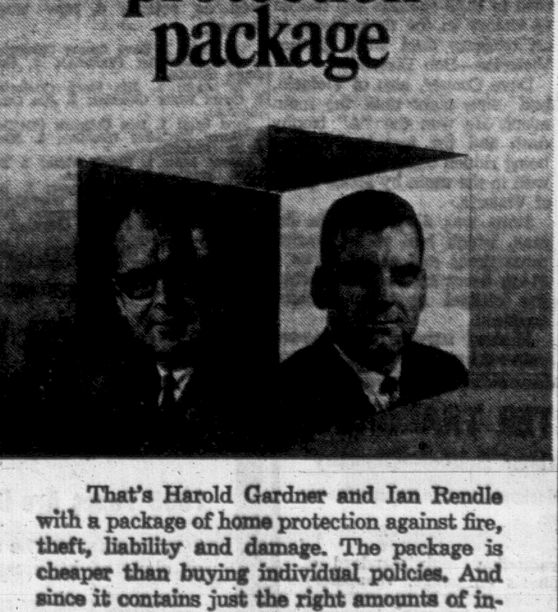

That's Harold Gardner and Ian Rendle with a package of home protection against fire, theft, liability and damage. The package is cheaper than buying individual policies. And since it contains just the right amounts of insurance to suit your situation precisely, you don't pay for insurance you don't need, and you aren't under-insured either. You'll find that there are no loose ends on a Wawanesa Homeowner's package from Gardner Agencies.

Gardner Agencies Ltd.

for the Wawanesa Mutual Insurance Company

899 Fort Street, Victoria • 385-1448

General and Life Insurance, Real Estate and Mortgage Services.

OAKCREST DISCOUNT PRICE

BIG DISCOUNT ON ALL FOODS AT OAKCREST FOODS 3475 Quadra

We Reserve the Right to Limit Quantities

Often Copied Never Equalled The Original Discount Store!

Mon. Tues. 'til 8

OAKCREST

Oven Fresh HAMBURGER or HOT DOG BUNS DOZEN 27c

Competitive Reg. Price 45c doz.

Bacon 59c lb.

Lean, Sliced, Rindless

Competitive Reg. Price 79c lb.

Swift's PREM 39c tin

OBLONG TIN

Comp. Reg. Price 53c tin

HEINZ BABY FOOD 59c 6 tins

Comp. Reg. Price 4 tins 49c

MOM'S MARGARINE 19c lb.

Comp. Reg. Price 2 lbs. 57c

Altasweet Pure HONEY 79c 4-lb. tin

Comp. Reg. 4-lb. tin $1.19

Swift's Premium CANNED HAM 1.39

Pear-Shaped Tin 1½ lb. TIN

Competitive Reg. Price $1.89 tin

No. 1 Seedless GRAPES 29c 2 lbs.

Comp. Reg. Price 49c lb.

VINE-RIPENED BEEFSTEAK TOMATOES 29c 2 lbs.

Comp. Reg. Price 29c lb.

Libby's Fancy 48-oz. TOMATO JUICE 3 48-oz. tins 89c

Comp. Reg. Price 45c tin

Puritan Vegetable or Tomato Soup 4 tins 39c

Comp. Reg. Price 2 tins 29c

OAKCREST DISCOUNT PRICE

BASEBALL SCOREBOARD

NATIONAL LEAGUE

	W	L.	Pct.	GBL
St. Louis	76	41	.650	—
Chicago	62	55	.530	14
San Francisco	60	56	.517	15½
Atlanta	60	57	.513	16
Cincinnati	57	55	.509	16½
Pittsburgh	56	61	.479	20
Philadelphia	53	61	.465	21½
Los Angeles	53	64	.453	23
New York	54	66	.450	23½
Houston	51	66	.436	25

St. Louis .... 010 000 101—3 6 1
Atlanta .... 000 500 00x—5 12 0
Carlton (11-7), Granger (4), Hughes (6), Nelson (8) and Edwards; Jarvis (11-9), Niekro (9) and Torre. Home run: St. Louis—Shannon (14).

Pittsburgh .... 000 010 000—1 7 2
Houston .... 101 002 01x—5 8 0
Sisk (5-4), Blass (7) and May; Dierker (11-10), Giusti (7) and Bateman.

Philadelphia .... 000 000 000—0 4 0
Los Angeles .... 000 100 00x—1 8 0
T. Jackson (10-15) and Dalrymple; Drysdale (13-10) and Haller.

New York .... 000 000 001—1 4 2
San Francisco .... 010 001 00x—2 8 0
Seaver (10-9) and Grote; Sadecki (11-13) and Dietz.

Second game—
New York .... 000 000 000—0 5 0
San Francisco .... 102 020 00x—5 7 0
Jackson 3-7, Connors (3), Short (3), Koonce (5), Taylor (8) and Grote; McCormick 8-13 and Dietz. Home runs: San Francisco—McCovey (30th), McCormick (1st).

Chicago .... 000 023 000 000 003—8 14 1
Cincinnati .... 011 000 120 000 000—5 13 2
Holtzman, Regan 10-2 (7), Lamabe (15) and Hundley; Maloney, Abernathy (6), Nolan (8), Ritchie 2-2 (13) and Corrales, Bench (8). Home runs: Chicago—Williams (18th and 19th), Banks (21st); Cincinnati—Perez (13th), Rose (17th), Bench (10th).

SATURDAY

St. Louis 7, Atlanta 1.
Pittsburgh 3-7, Houston 16-4.
New York 3-0, San Francisco 0-1.
Chicago 8, Cincinnati 5.
Philadelphia 2, Los Angeles 3.

AMERICAN LEAGUE

	W	L.	Pct.	GBL
Detroit	74	42	.638	—
Baltimore	66	48	.579	7
Boston	62	54	.534	12
Cleveland	63	56	.529	12½
Oakland	60	55	.522	13½
Minnesota	54	59	.478	18½
New York	51	60	.459	20½
California	53	63	.457	21
Chicago	48	65	.425	24½
Washington	42	71	.373	30½

Oakland .... 400 102 001—8 12 0
Washington .... 030 000 000—3 6 0
Nash (10-7) and Pagliaroni; Coleman (8-13), Ortega (8) and French. Home runs: Oakland—Jackson (20th), Green (2nd), Keough (2nd).

Minnesota .... 250 300 010—11 16 0
New York .... 000 100 010— 2 4 3
Chance (11-10) and Roseboro; Stottlemyre (15-9), Talbot (2), Tillotson (6), Womack (9) and Gibbs. Home runs: Minnesota—Oliva (17th).

California .... 104 010 023—11 16 2
Baltimore .... 000 000 001— 1 6 2
McGlothlin (7-10) and Satriano; Hardin (14-8), Morris (3), Bunker (6), Wyatt (8) and Hendricks. Home runs: California—Satriano (5th).

Cleveland .... 030 000 030— 6 10 0
Chicago .... 000 000 100— 1 4 4
Williams (9-7) and Sims; Priddy (3-7), Ribant (3), Carlos (6), Peters (8) and Josephson. Home runs: Chicago — Peters (2nd).

Second Game—
Cleveland .... 020 000 000— 2 8 1
Chicago .... 010 000 000— 1 5 0
McDowell, Fisher (3-2) (3) and Azcue; Lazar (0-1), Ribant (3), Wilhelm (6), Locker (8) and McNertney, Josephson (9).

Boston .... 400 000 000 000 00— 4 9 1
Detroit .... 001 001 110 000 01— 5 9 1
Lonborg, Lyle (7), Stange (4-4 (13) and Nixon, Gibson (9); Wilson, Sparma (1), Warden (4), McMahon (6), Lasher (8), Lolich (10-7) (10) and Freehan. Home runs: Boston—Jones (3rd), Foy (7th), Detroit—Freehan (17th), Comer (1st), Brown (3rd).

Second Game—
Boston .... 000 000 203— 5 8 0
Detroit .... 000 000 024— 6 13 0
Bell, Landis (9), Stephenson (1-7) (9), Lyle (9) and Gibson; Hiller, McMahon (7), Wyatt (8), Warden (4-1) (9) and Price. Home runs: Boston—Smith (7th and 8th).

SATURDAY

Oakland 4, Washington 1.
Minnesota 3, New York 2.
Cleveland 3, Chicago 2.
Boston 3, Detroit 4.
California 0, Baltimore 1.

PACIFIC COAST LEAGUE

Portland 8-0, Tacoma 7-2.
Vancouver 4, San Diego 3.
Indianapolis 3-1, Oklahoma City 0-2.
Spokane 2-0, Denver 1-2.
Tulsa 2, Phoenix 0.
Seattle 5, Hawaii 2.

SATURDAY

Vancouver 4-1, San Diego 6-3.
Tulsa 8-9, Phoenix 0-5.
Portland 4, Tacoma 3.
Seattle 4, Hawaii 2.

INTERNATIONAL LEAGUE

Toledo 5, Jacksonville 0.
Richmond 11-3, Buffalo 2-5.
Louisville 3, Rochester 2.
Columbus 6-0, Syracuse 5-7.

SATURDAY

Toledo 10, Jacksonville 5.
Buffalo 6, Richmond 3.
Rochester 3, Louisville 2.
Columbus 7, Syracuse 4.

Baseball Crown To Fort William

PORT ARTHUR (CP) — Fort William swamped North Burnaby, B.C., 7-1 Saturday to win the Canadian senior little league baseball championship in a best-of-three final series.

Fort William now advances to the senior little league world series at Gary, Ind., with the first game scheduled for Tuesday. It is the third consecutive year Fort William has represented Canada in the series.

Oak Bay Bowlers Dominate Semis

Three couples from the host Oak Bay Lawn Bowling club advanced to the semi-finals of the Dore Cup mixed doubles competition to be held on the Oak Bay greens at 1:30 p.m. Aug. 24.

Mr. and Mrs. Bill Jobson face Mr. and Mrs. John Green in an all-Oak Bay semi while the other Oak Bay entry of Mr. and Mrs. Bill White takes on Mrs. D. Wilson and Frank Turner of CPR in the other match.

Vancouver Edged In Ruth Series

THE DALLES, Ore. (AP) — Charles Flynn batted in the winning run Sunday night as Ontario, Oregon's champion team, defeated Vancouver's Fraserview, 3-2, in the Babe Ruth regional baseball playoffs.

Flynn's single in the second inning drove in the winning run.

The victory advanced Ontario to the championship battle with unbeaten East Anchorage, Alaska, tonight.

PRAIRIE CHAMPIONS

EDMONTON (CP)—Calgary Continentals won the Prairie Little League baseball championship Saturday with a 5-2 victory over Moose Jaw Americans.

DRAG MARK CLAIMED

EDMONTON (CP) — Albert Branham of Edmonton claimed a world drag racing record in the superstock D classification Saturday after covering a quarter-mile in 11:37 seconds.

Birdie Putt Paved Way To Bill's Open Triumph

SUSAN BUTT
. . . lacks competition

VANCOUVER — Victoria professional Bill Wakeham used a birdie putt with six holes remaining to conquer the jitters Saturday and charged home to "the biggest pay cheque of my career" by winning the B.C. Open golf championship.

The former national junior champion from Victoria's Gorge Vale course collected $2,000 and the Carling Cup as he finished the 54-hole tournament with a seven-under-par total of 209.

One of Canada's most consistent golfers for several years, the 27-year-old Victorian used that consistency to finish with a one-stroke margin as he added a 70 Saturday to earlier scores of 68 and 71.

The big shot for Wakeham in the final round was a birdie putt on the short 12th hole.

"I had been nervous during the last nine holes of previous tournaments," Bill said, "but when I dropped that putt for a two, the jitters seemed to disappear."

Victory on the demanding Shaughnessy course was the first of the year for the 155-pound shotmaker.

His last major triumph was in the Ontario Open last season. He also won the B.C. PGA tournament last year, but this was his first trip to the winner's circle in the B.C. open.

FIRST PRIZE

The first prize of $2,000 boosted his total for the current season to "just over $5,000."

Wakeham was tied with Alvie Thompson of Toronto and Dick Munn of Vancouver going into the final round Saturday.

The experts were picking Thompson and Munn ahead of Wakeham because of their previous wins this season.

Wakeham had been the proverbial "bridesmaid, but never the bride" during the current Canadian pro tour. He finished second in the Manitoba Open and was fourth in both the Saskatchewan and Alberta Open tourneys.

Wakeham is not eligible for a crack at the lone Canadian berth in the Golfer Of The Year tournament in England next month and the $55,000 first prize that goes to the winner because he has not completed his fifth year as a pro and thus is not eligible to compete in the Canadian PGA tournament in Quebec next week.

THOMPSON SECOND

Thompson finished with a 71 to take second money of $1,300 while Munn, a former Victorian, slipped to a 74 to finish fourth with 213 and take $750 of the pot.

Ahead of Munn was Tacoma's Al Mengert, who started the final round one stroke behind Wakeham and finished with a 72 for 212 and $1,000.

Vancouver's Bob Cox, Jr., also one stroke back after 36 holes, finished in a fifth-place tie with Moe Norman at 214. Cox had a final round 74 while Norman gained ground with a 69. Both won $550.

Tag Merritt of Kent, Wash., Ron Willey of Vancouver and Boots Porterfield of Grant's Pass, Ore., were deadlocked 216 to win $375 each.

Vancouver-veteran Stan Leonard won $123.33 for his 223 and Vaughan Trapp of Victoria just made the money, getting $50 for his 226.

Wakeham, Victoria, 209	$2,000
Thompson, Toronto, 210	$1,300
Mengert, Tacoma, 212	$1,000
Munn, Vancouver, 213	$750
Cox, Vancouver, 214	$550
Norman, Gilford, 214	$550
Porterfield, Grant's Pass, 216	$375
Merritt, Kent, Wash., 216	$375
Willey, Vancouver, 216	$375
Tindall, Seattle, 217	$300
Vollmer, Vancouver, 218	$260
Bowerman, Toronto, 218	$260
Duden, Portland, 219	$215
Homenuik, Dauphin, 220	$185
Matthews, Eugene, 221	$155
Breen, Toronto, 221	$155
Dudik, Bainbridge, Island., 223	$123.33
Leonard, Vancouver, 223	$123.33
Fulton, Trail, 223	$123.33
Homenuik, Winnipeg, 224	$97.50
Feldman, Kent, $224	$97.50
Carrington, Vancouver, 225	$82.50
Collett, Vancouver, 225	$82.50
Reid, New Westminster, 225	$82.50
Sorenson, Edmonton, 225	$82.50
*Scott, Seattle, 225	
Westover, Vancouver, 226	$50
Trapp, Victoria, 226	$50
Holzscheiter, West Hill, 226	$50
Kennedy, Vancouver, 226	$50
Kidd, Penticton, 226	$50
Magnusson, Seattle, 226	$50
*Grundle, Vancouver, 226	

*Denotes amateur.

Sue Butt Loses To Faye Urban

TORONTO (CP) — A would-be doctor from Vancouver and a Windsor, Ont., elementary school teacher became the champions of Canadian tennis Saturday when they won the men's and women's closed singles crowns.

Bob Puddicombe, a second-year medical student at the University of British Columbia, came off a bad first set to defeat Tony Bardsley of Vancouver, 0-6, 6-3, 6-2, 6-2 in the best-three-of-five set final to win the first closed title in 44 years.

Meanwhile, Faye Urban, No. 1 in Canada, beat former Federation Cup teammate Susan Butt of Vancouver 6-1, 6-3 for the women's championship.

The week-long tournament was the first closed competition since 1924 and defending men's singles champion Cole Petersen of Toronto, now 65, presented the trophies.

Puddicombe, ranked sixth in Canada going into the tournament, recovered from a slow start against Bardsley with some of his finest serve-and-volley play of the championships and took three sets in succession without difficulty.

The 22-year-old veteran of Davis Cup competition, served his best match of the week, consistently driving the ball deep to the corners.

Miss Urban was never in trouble against Miss Butt, a former Victoria resident who is now a psychology professor at UBC who showed the effects of not having competed since last year's Federation Cup matches in Berlin.

The 30-year-old psychologist relied heavily on a deceptive backhand stroke, but she could not volley with the fast-moving Miss Urban.

A member of this year's Federation Cup team, Miss Urban faulted only three serves in the first set and was particularly deadly on corner shots.

First Two Games To Independents

Tom Sallaway and George Brice have pitched Independents into a two-game lead in a Senior Amateur Baseball League semifinal playoff.

Both turned in route-going performances Sunday at Topaz Park as Independents downed Ingraham Hotel 4-3 and 3-1 in the first two games of the best-of-five series.

Sallaway settled down after allowing three Ingraham runs in the first inning and yielded only one hit the rest of the way, striking out 10 batters.

Independents gained their runs in the fifth inning on a base hit, a hit batsman and a couple of Ingraham errors.

Brice played a dual role part in the second win, striking out seven batters for a three-hitter and driving in two runs in the fourth inning with a triple.

Craig Lawrence doubled and then scored on an infield out by Ken Ross to start off scoring in the three-run fourth.

TRANSPORTS SPLIT

Transport Workers and Greaves Movers opened their semifinal series Saturday and split a doubleheader.

Transports took the first 12-3 behind the six-hit pitching of Pete Jolly and Blair Kubicek pitched Greaves to a 5-4 win in the second game.

Next game in the Transports-Greaves struggle is Wednesday in Layritz Park at 6:45.

Independents tackle Ingraham Thursday at the same time and place.

Independents .... 000 040 0—4 8 0
Ingraham Hotel .... 000 300 0—3 4 4
Tom Sallaway and Lorne Bunyan; Brian Brossard and Dave Morgan.

Second Game—
Ingraham Hotel .... 000 100 0—1 8 1
Independents .... 000 300 x—3 5 4
Al Hurst and Bob Lumley; George Brice and Lorne Bunyan.

SATURDAY

Greaves .... 021 000 0— 3 6 2
Transport Workers .. 032 502 x—12 10 5
Les Brice, Steve Dunc (4), Rick Cook (5) and Gary Bishop; Pete Jolly and Mike McAvoy.

Transport Workers 200 010 100 0—4 8 1
Greaves .... 000 040 000 1—5 11 2
Terry Karpluk and Mike McAvoy; Blair Kubicek and Bob Bowles, Gary Bishop (8).

Whalley Gets Windsor Trip

VANCOUVER (CP) — Whalley blanked North Vancouver 4-0 Saturday to win the British Columbia little league baseball championship and a trip to the Canadian finals.

The lower mainland team leaves for Windsor Sunday to play in the national finals, which begin Wednesday.

Ted Springenatic tossed a two-hit shutout for Whalley and three errors by North Vancouver helped the winners

Haslam Takes Main; Crash Stops Cooper

Victoria drivers grabbed most of the glory Saturday night with visitors taking only two victories in the super-stock car races at Western Speedway before 3,764 spectators.

Roy Haslam of Victoria was the big winner as he lowered his track record for the 4-10th-mile oval to 18.48 seconds and roared to victory in the main event in an exciting duel with another Victorian—Bob Bissenden.

Dave Cooper, also of Victoria, had fine night until the main event. He won the "A" trophy dash and the fast heat before being ridden into the grandstand wall in the main by Merle Stotts of Victoria.

Stotts was disqualified in the race, which had to be started three times and ended up as a 34-lap event instead of 35 when the official recorder became confused.

Haslam survived a three-car spin-out involving Bissenden and Ross Surgenor in the first lap of the main, in which the lead position changed several times between the first two finishers.

In Nanaimo the same night, Larry Walker of Victoria drove his stock car to a clean sweep, taking wins in the main, trophy dash and fast heat events as well as setting a new track record.

"A" dash: 1. Dave Cooper (Victoria); 2. Bob Bissenden (Victoria); 3. Greg Jones (Seattle).

"B" dash: 1. Jim Steen (Victoria); 2. Chuck White (Seattle); 3. Jim Oman (Seattle).

First heat: 1. Ben Coleman (Seattle); 2. Gerry McCarter (Seattle); 3. Merle Stotts (Victoria).

Second heat: 1. Chuck White; 2. Ben Deen (Seattle); 3. Jim Steen.

Fast heat: 1. Dave Cooper; 2. Roy Haslam (Victoria); 3. Bob Bissenden.

Non-winners: 1. Ross Surgenor (Victoria); 2. Norm Falleen (Seattle); 3. Mike Fuller (Vancouver).

"A" main: 1. Roy Haslam; 2. Bob Bissenden; 3. Ray Jones (Seattle); 4. Ben Deen.

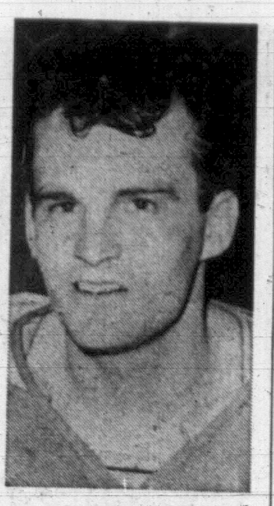

BILL RUSSELL
. . . paces attack

Luckies Win Title

NANAIMO — Bill Russell set the scoring pace here Saturday night as Nanaimo Luckies whipped Victoria Oldstylers and captured the Vancouver Island Senior "A" lacrosse championship.

Russell fired five goals to spark Luckies to a 14-8 victory, which enabled the Nanaimo club to take the best-of-five series in three straight games.

Luckies open a best-of-three playoff here next Saturday against the mainland champions for the provincial title and a berth in the Canadian final for the Mann Cup.

Gary Thompson added three tallies to the Nanaimo total while Murray Thomas, Al Matson, Don Morelli, Steve Bishop, Don Stevenson and Dave Ranger each counted once for Luckies.

Scoring for Oldstylers were Pat Green and Jack May, each with two goals, Ron Marshall, Jerry Bains, Alex McLain and Ray Williams.

British Student Takes Top Award in Shootoff

SOUTH MARCH, Ont. (CP) — A 21-year-old British university student outshot one of Canada's foremost riflemen to win the coveted Governor-General's Medal at the Dominion of Canada Rifle Association meet at Connaught Ranges.

Phil Harrison of Chichester, Sussex, defeated Gil Goa, 38-year-old St. Catharines, Ont., marksman Saturday in a dramatic sudden-death shoot-off.

Both men went into the shoot-off after they tied with 192 of a possible 200 points in the 30-round match shot at 300, 600 and 900 yards. They eliminated 298 other competitors in the event.

Regulations call for five rounds fired from 900 yards in cases of first-place ties for the Governor-General's.

About 400 spectators gathered behind the two men lying side-by-side on the firing range under clear skies with a 15-mile-an-hour cross wind at the ranges near this community 20 miles west of Ottawa.

TOOK LEAD

Harrison, a slightly-built, sandy-haired student of chemistry research at Exteter University, fired calmly and fast. He had punched three clean bull's-eyes before Boa got his first shot way.

REASON FOR SPEED

Harrison explained that by firing fast he didn't give himself time to get nervous and placed Boa at a disadvantage by forcing him to match the performance.

Both men fired five bull's-eyes and the tie remained. After that it was shot-for-shot with Harrison blazing another five-point bull's-eye and defeating Boa, who dropped to a four-point inner.

Officials believe Harrison may be the youngest ever to win the Governor-General's.

"We had a score to settle. One of your chaps won our prize. The score has now been settled."

BEST IN BISLEY

Canadian Arnold Parks of Saint John, N.B., won the Queen's Prize shootig against the Commonwealth's best at Bisley, England, this year.

Boa won the Governor-General's here in 1955. He also captured the King's Prize at Bisley in 1951.

In other results announced Saturday Arne Sorensen, 34, of Calgary, won the grand aggregate, one of the major events of the meet.

He had 630 out of a possible 675 points in eight selected matches during the week. An eight-member British team defeated Canada and Australia to win the Commonwealth match.

★ ★ ★

Victoria Rifleman On Team

SOUTH MARCH, Ont. (CP) —Derek Daines of Vancouver leads the list of 18 Canadian riflemen chosen to represent Canada next year at the Commonwealth meet in Bisley, England.

Daines, a 48-year-old technician at the University of British Columbia, had a total of 817 out of 875 points in nine selected events at the Dominion of Canada Rifle Association competition which wound up at the Connaught Ranges Saturday.

Gerry Ouellette, 33-year-old Windsor, Ont., drafting teacher was second with 814 points and Arne Sorensen of Calgary was third at 813.

Included on the team was Victoria rifleman Eric Andrews, who finished 16th on the Bisley list with 804.

Others on the team are:

Gil Boa, St. Catharines, Ont., 811; Larry Fish, Oakville, Ont., 810; Don Keizer, Powell River, B.C., 809; Alain Marion, Hull, Que., 809; Mike Susick, Summerside, P.E.I., 809.

Arnold Parks, Saint John, N.B., 809; R. A. Pitcairn, Vancouver, 807; Martin Ostergaard, Calgary, 807; Major R. W. Hampton, Woodlawn, Ont., 806; R. A. Grant, Dartmouth, N.S., 806; A. J. Tetlow, Kingston, Ont., 805.

Ron George, Regina, 805; A. G. Peden, Coquitlam, B.C., 803; Ed George, Winnipeg, 801.

Workouts Slated For Soccer Clubs

Canadian Scottish, planning to field both first and second division clubs in the Victoria and District Soccer League this season, will hold a series of workouts on Tuesdays and Thursdays.

The sessions, at S. J. Willis Junior High School, start at 6:30 p.m.

Gorge Molsons continue workouts at Hampton Park Tuesday and Thursday at 7 p.m. and Hourigan's Kickers start training Tuesday (7 p.m.) at Lansdowne Junior High.

RACING RESULTS

EXHIBITION PARK

First race—$1,425, claiming, three-year-olds and up, six and a half furlongs:
Nevasco (Sam) $6.60 $3.70 $2.70
Gall Fibber (Inda) 3.10 2.70
Mr. Dixon (Baze) 3.60
Also ran: Vals March, Perky Reigh, Well Bet, Jolly Pop, Glenandra, Gilt Star and Ann's Treasure. Time: 1:18.
Quinella paid $13.60.

Second race—$2,500, handicap, three-year-olds and up, six and a half furlongs:
Count The Green (Inda) $2.80 $2.40 $2.10
Jeffaway (Tierney) 3.00 2.10
Fiddlers Green (Barroby) 2.10
Also ran: Major Presto. Time: 1:15 3-5 (Track record).

Third race—$1,650, claiming, three-year-olds and up, one and one sixteenth miles:
Mister Hawk (Terry) $14.50 $6.50 $3.40
Oratress (McLeod) 5.00 3.00
Nichonaches (Inda) 2.60
Also ran: Busy Al, Dinosaur Ben, Bettina M., Seven Hopes, Shady Spirit.

Fourth race—$1,425, claiming, three-year-olds and up, one and one sixteenth miles:
Stopem (McLeod) $23.40 $9.50 $5.30
Bay Chief (Inda) 5.00 3.80
Nyala (Naze) 4.30
Also ran: Adjudicator, Arctic Man, Taylor Way, Mr. Gil, Glenviel Belle, Ky. Monsieur, Takavich. Time: 1:46 4-5.
Exacto paid $113.30.

Fifth race—$1,750, claiming, three-year-olds and up, six and a half furlongs:
Rx. Again (Baze) $36.80 $11.00 $5.30
Dolwin (Ulrich) 18.70 7.50
Fiesta Tango (Tierney) 2.90
Also ran: Legal Leo, So He Bux, Enchalade, Tux 'n' Tails, Woody's Chief. Time: 1:17.

Sixth race—$3,000, handicap, three-year-olds and up, one and one sixteenth miles:
Ma Petite Juliet (Terry) $8.50 $4.30 $3.00
Saint Mungo (Sam) 10.20 5.80
Indian Charm (Barroby) 4.30
Also ran: Apply, Looking Back, Turin Rex, Surrey Magic, Cedar Champ, One Eyed Admiral. Time: 1:44 1-5.

Seventh race—$5,000 added, two-year-olds, six and a half furlongs:
Centennial Czar (Baze) $3.20 $3.40 $2.70
Pedant (Terry) 8.00 5.80
Agha Sea (Cowie) 4.60
Also ran: Great Balladier, Mustard Sauce, Michael B., Bally Eyre, Ardenrule, Cash Back, Love Your Host, King Pit. Time: 1:18 2-5.

Eighth race—$1,425, claiming, three-year-olds and up, one and one-sixteenth miles:
Cruisin Thru (Welsh) $4.70 $3.10 $2.60
King City (Inda) 3.60 2.80
Dutch Kookie (Frazier) 5.20
Also ran: Trineo, Ramblin Brown, Affirm Gift, Little Boy Fly, Waraway, Laros Boy, Fly Jac. Time: 1:46 3-5.
Quinella paid $9.70.

O.C. CRICKET RESULTS

LONDON (CP)—Cricket scores Sunday: Yorkshire 230; Middlesex 41 for 3.
Nottinghamshire 313 for 8 declared and 69 for 2; Surrey 203.
Derbyshire 400 for 4 declared; Somerset 179 and 59 for 1.
Worcestershire 224 and 64 for no wicket; Gloucestershire 179.
Warwickshire 36; Essex 27 for 3.
Kent 177 and 130; Northamptonshire 183.
Leicestershire 358 for 9 declared; Sussex 309 for 9.
Lancashire 139 and 64 for 6; Glamorgan 238.

SATURDAY

Hampshire 250; Australians 10 for 1. At Lords, Yorkshire 89 for 2; vs. Middlesex.
No play between Essex and Warwickshire. Wicket saturated.
Kent 177; Northamptonshire 125 for 6.
Derbyshire 400 for 4 declared; Somerset 20 for 1.
Nottinghamshire 313 for 8 declared; Surrey 54 for 2.
Worcestershire 224; Gloucestershire 43 for no wicket.
Lancashire 139; Glamorgan 114 for no wicket.
Leicestershire 358 for 9 declared; Sussex 11 for no wicket.

ANY UNIFORM 1.25 ea.
Imperial Hallmark
KING OF THE ONE-HOUR CLEANERS
FORT AT BLANSHARD

HEARING AID USERS! "SAVE MONEY"
Factory-fresh Hearing Aid Batteries

	Reg. Price	Our Price	You Save
6 pack RM 675	$2.40	1.55	85¢
6 pack MS 13	$2.52	1.55	97¢
6 pack MS 76	$2.70	1.55	$1.15
6 pack MS 41	$2.52	1.55	97¢
4 pack FM 625	$2.08	1.55	53¢
2 pack RM 401	$1.40	95¢	45¢

Many Other Sizes at Low, Low Prices
QUALITY HEARING AIDS
Manufactured In Canada and U.S.A.
LOWEST PRICES EVER!
Extra Discounts To All Members of the Various Old Age Pensioners Clubs
We are not associated with any other hearing aid dealer in Victoria!
ANDERSON HEARING & ELECTRONICS
383-5731 706 Johnson St. 383-6021
BARGAIN PRICES! BARGAIN PRICES!

COURT REPORTER TRAINING
British Columbia Vocational School—Burnaby
This is an 8 months course designed to qualify graduates as Court Reporters-in-training.
PREREQUISITES:
Senior Secondary School graduation, high standard of English grammar with emphasis on usage, vocabulary and spelling. A speed of 140 words per minute employing either stenotype, Pitman or Gregg shorthand is required for entry to this course.
ADMISSION:
Personal interview required. Continuous admission commencing September 3, 1968.
FEES:
$15.00 per month: $1.00 registration.
Excellent employment opportunity for competent official Court Reporters, either male or female.
Apply immediately to:
The Principal,
B.C. Vocational School—Burnaby
3650 Willingdon Avenue, BURNABY 2, B.C.
Phone 434-1311

SAANICH MUNICIPALITY
1968 TAXES
1968 Taxes Are Due on August 19, 1968
2% Penalty will be added to taxes outstanding at close of business, 5:00 p.m., August 19th.
TAXES paid by mail must be posted in time to reach the Municipal Hall by 5:00 p.m. August 19th, otherwise penalty will be added. Mailing address is Saanich Municipal Hall, 770 Vernon Avenue, Victoria, B.C.
Taxpayers eligible for the Provincial Home-Owner Grant of $130.00 are reminded to fill in the application on the back of the yellow sheet of the tax account.
"J. B. TRIBE"
Collector.

TIME TO GET GOIN'

WHEREVER YOU GO—THE TIMES CAN GO TOO—
HOLIDAY TIME is here again . . . with EXTRA enjoyment for those who have the Times delivered regularly or mailed to their vacation address!
Enjoy your favorite Times features and the hometown news while on vacation. No extra charge for this service and home delivery will be resumed immediately upon your return.
Arrange to Have the
VICTORIA DAILY TIMES
Delivered to Your Vacation Address
PHONE 382-3131, Times Circulation Dept, or fill in this form and place it in the mail. (Mail Vacation Subscriptions are required to be paid in advance).
VICTORIA DAILY TIMES
Circulation Dept.,
2631 Douglas Street, Victoria, B.C.
Please have the Victoria Daily Times forwarded to my vacation address below:
Effective .... (Date)
Name ....
Present Address ....
Vacation Address ....
Resume Delivery to My Home Address .... (Date)

Woolco

ASSISTANT GENERAL MANAGER'S SALE

Our Assistant General Manager, Mr. R. Redmond, has personally selected the merchandise advertised on this page to bring you the ultimate in quality and price savings from your Woolco Department Store.

TUESDAY TO SATURDAY ONLY!

Children's Ski Jackets
Nylon quilt, fancy stitch, Orlon pile lined, concealed hood, heavy zipper. Water-repellent. Sizes 4-6x. **5.92**
Children's Wear

Ladies' Slims
Cotton stretch fabric — side zipper. Reg. waist band; detachable foot straps. Washable — requires little ironing. 10-20 **2.86**
Ladies' Wear

Ladies' Bulky Cardigans
Collars or jewel neckline—cable fronts. S.M.L. Come in white and fall shades of green, gold, orange and navy **2 for $13**
Ladies' Wear

Petite and Regular Skirt
Regular waist band—Sheath cut. Made of rayon-flannel. Seat lined. Come in grey, navy and black. 7-15 and 10-18 **4.76**
Ladies' Wear

Ladies' Slims
Wide wale corduroy—full waist band and side zipper. Regular style. Open at bottom of leg. Sizes 10 to 18 **3.43**
Ladies' Wear

Ladies' Oversize Blouses
Permanent Press — roll-up sleeves. Round collar. Floral patterns. Come in 40-44. Pink, blue, green and others **1.94**
Ladies' Blouses

Ladies' Bikini Briefs
100% nylon satinette bikini briefs with elastic legs and waist. French cut, in white, lemon, pink, red and blue. Sizes S.M.L. **.77**
Lingerie

Ladies' Kodel Bras
Criss-cross front with elastic across bottom of front. White, blue, pink and yellow. Sizes 32A-38C. Reg. Woolco Price .96 each **2 for 1.47**
Foundations

Boys' Jeans
10-oz. denim — full boxer waist. Have two pockets. Come in sizes 4-6x. Navy blue only **2 pair 3.50**
Children's Wear

Girls' Stretch Slims
100% nylon woven print—elastic waist. Foot straps. Three patterns in modern design. 3-6x. Green, blue and rust **2 pair $4**
Girls' Wear

Infants' Sleepers
Thermal weave—stretch knits. Completely washable. Sizes 1-2-3. Pink, yellow and turquoise **2 for $5**
Infants' Wear

"Men's" Nylon Shells
100% nylon—rain and wind resistant. Bold summer colors. Come in sizes S.M.L. and XL **9.99**
Men's Wear

"Men's" Pullover Sweaters
Some with short sleeve—collar and 3-button style. Bold and exciting colors. Sizes S.M.L. **3.94**
Men's Wear

"Men's" Dressing Gowns
Cotton corduroy—belt tie. Colors are wine and navy. Sizes S. to XL. Very nice idea for a gift **5.88**
Men's Wear

Men's Jackets
Special factory purchase. Regular and Koratron-treated. Good assortment of colors. Sizes 36 to 46 **9.99**
Men's Wear

Boys' P.J.'s
100% flannel—pre-shrunk. Come in stripes and patterns. Come in sizes 8-16 **1.97**
Men's Wear

Boys' Sailing Shells
100% nylon—zipper fronts and come in a bold assortment of colors.. Come in sizes 8-16 **4.97**
Men's Wear

"Boys" Boxer Shorts
Canadian-made — half elastic waist. Several shades to choose from. Sizes 8 to 14. 2.57 or **2 for $5**
Men's Wear

Boys' Sport Shirts
Short sleeve — regular and Perma Press fabrics. Good selection of plains and patterns. Sizes 8 to 16 **1.97**
Men's Wear

Timex Watch Trade-In
Your old Timex, in any condition, is worth $5 on any new Timex watch $12 or over.
Your Choice, With Trade
$5 Off
Jewellery

Boys' Short-sleeve Knits
Choose from exciting Summer colours in sizes 8 to 16 **1.88**
Boys' Wear

Boys' Suede Shoes
A Back-to-School Special. Neatly styled in tie or slip-on with long-wearing, foam soles. Sizes 3 to 6 **3.33**
Shoes

Boys' Canvas Runners
Washable, with cushion insoles. Oxford style only, in white and blue denim. Sizes 1 to 5 **2.44**
Shoes

Boys' Corduroy Slippers
Ideal for Back-to-School item. Come in red and grey only. Sizes from 1 to 5 **2.77**
Shoes

Childs' Slippers
Completely washable. Made of durable corduroy uppers. Come in red, blue and plaid corduroy. Sizes 5-3 **1.97**
Shoes

Men's and Young Men's Shoes
Lightweight ties and slip-ons with leather uppers and hard-wearing, crepe soles. Black and brown. Sizes 7 to 11 **5.44**
Shoes

Ladies' Canvees Runners
Perfect item for the school girl. Features durable canvas uppers, and completely washable. White only. Sizes 4 to 10 **1.97**
Shoes

Right Guard by Gillette
Spray deodorant in economy size. Decorator spray can. Comes in 13-oz. size **1.99**
Drugs

T.X.T. Capsules
The new slimming plan for weight control. Follow directions for Easy-to-Take diet program **3.33**
Drugs

Phisohex
Comes with FREE dispenser for bathroom use. In 16-oz. plastic bottle. Cleans better and quicker than soap **2.88**
Drugs

"Woolco Foots Your Bill"
With your purchases made during the Assistant General Manager's Sale you will get a lucky draw coupon. Fill it out and deposit it in the coupon box at the front of the store. If your name is drawn, simply bring us your receipt and we will refund you the amount of your purchase! One draw daily at 9:00 p.m., Tuesday, Wednesday, Thursday, Friday and Saturday.

Demonstrations
1. The Hoover appliance representative will be on hand to demonstrate the Hoover Washer-Spin Dryer and many other Hoover products.

2. Polaroid Land Camera demonstration. Come in and have a free Polaroid picture taken in Woolco camera department.

Meet the Polaroid Land Camera girl, who will be happy to tell you about this amazing camera, Friday night and Saturday.

Pond's Cold Cream
Last of the 10.25 size, in cold cream only. This annual special to clear for a terrific savings **.37**
Drugs

Silvikrin Hair Spray
Large 13-oz. spray can for a soft, natural hair hold. Doesn't leave hair oily or sticky **1.49**
Cosmetics

Micrin
Oral antiseptic and mouthwash. Keeps your mouth feeling fresh all day. New economy size 18-oz. **1.09**
Drugs

ENO Fruit Salt
The sparkling antacid and mold laxative for upset stomachs. Don't miss out on this offer. 7-oz. size **.79**
Drugs

Argus Carefree Camera
Instant cartridge loading for color or black and white. Complete with color film, flash cube and batteries **13.97**
Cameras

Bell & Howell Movie Kit
Camera and projector. Cartridge-load, Super 8 camera with zoom lens, auto exposure and grip. Automatic threading projector **199.97**
Cameras

Canonet QL25 35mm. Camera
Fine 35-mm., automatic exposure—coupled range-finder makes distance setting easy. Foolproof, quick-load system **59.97**
Cameras

Miranda Senserex-SLR Camera
Top quality, 35-mm. with sharp f1.9 lens, shutter speeds to 1/1,000 seconds, through-the-lens meter, interchangeable lens **189.97**
Cameras

Crown Tape Recorder
Our most popular recorder now at savings. Two speeds, 1⅞x3¾, 5" reel for hours of recording. Complete with tape, batteries **47.77**
Cameras

Westminster Kitchen Radio
All-transistor, electric radio. Good tone and strong reception. Reg. Woolco Price 18.47 **13.33**
Jewellery

35mm Color Slide Film
Stock up now at this great price. A.S.A. 64, 20 exposures. Price includes processing **2.37**
Cameras

Battery Operated Scissors
Perfect for everyday home use. Lightweight and easy to use **2.97**
Sewing Accessories

Royal Albert Centennial Rose And Old Country Rose
Don't miss out on this terrific offer. Makes a lovely gift. Tea cups and saucers, finest bone china **1.97**
China Dept.

Infants' Receiving Blankets
Super value for the tiny tot — soft, fleecy flannelette. Large 30"x40" size. Reg. Woolco Price .93 each **2 for 1.47**
Infants' Wear

Back-to-School Idea
Lloyd transistor radio. Mod styling in lots of assorted colors. Reg. Woolco Price 19.97 **14.44**
Jewellery

Cuff Link and Tie Tacs Sets
Many handsome styles available in metal or stone set. Makes a wonderful gift **1.27**
Jewellery

Tackle Box
Old Pal plastic tackle box. Comes with a five-year guarantee. Three-tray—Model PF-2000 **9.97**
Sporting Goods

Soccer Boots
British-made football boots. Come in sizes from 1 to 12. Prices ranging **7.97 to 8.97**
Sporting Goods

RJ 20 Lawnmower
Briggs & Stratton 3-h.p., fingertip throttle control, Easy Spin starting, 20" cut. Fully guaranteed **49.96**
Garden Centre Indoor

Plastic Memo Caddies
Ideal for memos, notes and bills. Available in solid colours that enhance any decor **.97**
Housewares

Bath Towels
Good size towels, 22"x42"—"Caldwell" solid colors. Fully absorbent **.97**
Linen

Surf Soap
Five pounds — all-purpose cleaning powder. Don't miss this terrific offer. Stock up now for all those wash days **1.48**
Housewares

Lustre Ware Sink Set
Six-piece Lustre Wear sink set—twin dish drainer, drain tray, soap dish, strainer, scouring pad. Complete set in white-turquoise, etc. **2.97**
Housewares

Pole Lamp
Three bullet-type lights, individual switch pole lamp. Three different patterns to chose from. Brass-brown finish **9.99**
Lamps

Door Mirror
Unfinished door mirror. Finish one of these mirrors to your own decor. Excellent mirror for hall entrance or sewing room **2.22**
Mirrors

Aluminum Extension Ladders
20% off the de luxe aluminum extension ladders. Lightweight, heavy-duty construction with "D" shape rung.
Reg. Price 20', 34.97. SALE PRICE, 20' **27.97**
Reg. Price 24', 39.97. SALE PRICE, 24' **31.97**
Paints

"Rez" Clear Finishes
40% off these clear finishes. In pint size only. Sealers and Urethane, in satin and gloss. **.99 to 1.29**
Paints

Play Hour Activity Set
Ideal for children during their idle hours. Your child will get hours of fun with this play set **.99**
Paints

Clipboards
These clipboards come with folding cover in brown and black. Ideal for school and office **.77**
Stationery

Hilroy 275 Filler Looseleaf Paper
Hilroy filler sheets. 275 wide and narrow sheets per pack. Terrific for school opening. **.74**
Stationery

Personal Shopping Only, Please! Shop Early While Quantities Last!

Open 10 a.m. to 10 p.m. Daily

Acco Binders
Ideal hard cover binders for school and office. Come in assorted colors. Save now for the coming school days **.66**

Typing Paper
250 sheets of typing paper for school and office use. Stock up on this great saving now **.88**

Reeves Paint Box
This paint box includes 12 brilliant colors, including paint brush. This is a must for school. Buy now and save **1.33**

Open a "Charge It" Account

Town and Country Shopping Centre, Douglas St. and Saanich

Unspoiled River Real Pleasure

By ELIZABETH FORBES

Does anyone in Victoria know the location of Pickerel River? It's in Ontario, between the Muskokas and the Algonquins, and it flows into the northern part of Georgian Bay.

Forbes

Back in the network of waterways that mark the Lake Nipissing area, you'd find its source.

It winds its way through meadows and swamps and over rapids and waterfalls until it emerges into a wide, slow moving stream that resembles a lake as much as a river.

How did I get to the Pickerel? It happened that when we reached Hamilton, the Page family was about to leave on summer vacation. They were heading north to the Pickerel (down north they say up there) as they have done for the past 10 years.

My friend Peg Campbell, with whom I motored east, is grandmother to this family. So, we were invited to go along.

We travelled by way of Barrie to a turn-off point between Parry Sound and Sudbury. From there we took a dirt road through an Indian reservation to a landing on Pickerel River, where we left our cars.

Len Galey, owner of the fishing and hunting camp we were heading for met us with a launch. We were loaded aboard — four adults, four youthful Pages, Jeff the beagle, boxes of food and clothes.

Once we were away from the landing we seemed to be alone on the river. There was a couple of boats in lazy motion. A few summer cabins hidden back in the trees. And great expanses of water, rock and trees with patches of white and yellow water lilies along the shore.

Finally we rounded a high point of land and ran into a quiet bay. At the end was Woodlands Camp. Five green and white cottages, one cabin, the lodge, a long narrow landing, a few boats and a canoe pulled up on the shore.

I had seen pictures of such places in Northern Ontario. I had read of the calm beauty and the peace of the rivers and streams in this part of the province. Neither pictures nor blurbs tell the full story.

* * *

So far the Pickerel River, like many in the Georgian Bay area and in the Muskokas and Algonquins, is unspoiled. The water is crystal clear. There is no pollution in the air or on land. Only occasionally do you see anything on the water that goes faster than an outboard.

First morning we were there we walked up to the meadows back of the camp and in an hour picked a bowl of wild strawberries for lunch.

Across the bay and along a gentle slope were low bush blueberries in abundance.

Under the camp landing two muskrats had a home. Racoons and chipmunks came looking for handouts at our back door. Loons cried night and morning. Nightingales and other wild song birds made music in the air. Fireflies danced at night.

A spring a little further up river gave us drinking water. It gushed from the bank in a continuous flow and escaped into the river through a deep gash it has carved in the golden sand beach. We picnicked at that spring on several occasions.

* * *

We explored the river, too, as far as The Horseshoe, where a series of rapids and falls take you across to the French River, running a little further north and parallel with the Pickerel. We also explored the Little French, another stream that joins the two rivers below Woodlands Camp.

Many evenings, as the sun was low, we went fishing. Often we didn't return until the moon was up.

Mostly we caught pickerel, pike or muskellunge (muskies), with some perch and bass.

We had many fish fries. And once while we were there Len and Dorcas Galey made their famous clam chowder and invited everyone in camp to "come and get it."

Three wonderful weeks on the Pickerel! Three weeks I will not forget! Now I'm travelling farther across Canada rested and tanned a chocolate brown.

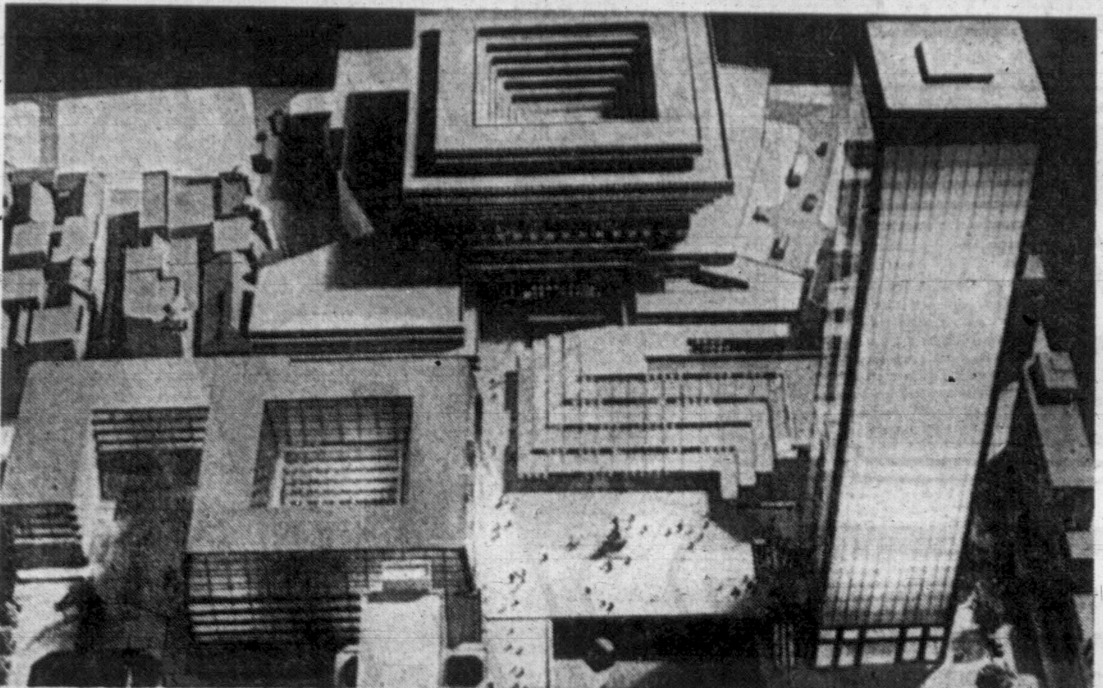
MODEL shows how architect Frank West wants to rebuild London's famed Piccadilly Circus. The cluttered Victorian hub of the West End would be turned into a futuristic dazzle of pyramids, cubes and pencil tower, a far cry from the circle now world famous. (CP Wirephoto)

Suspended Priest Marries Divorcee

IDYLLWILD, Calif. (UPI) — William Dubay, a 33-year-old suspended Roman Catholic priest, Saturday married a divorced mother of four.

The wedding of Dubay and Mrs. Mary Ellen Wall, 29, an Episcopalian, took place at an art school in this mountain community.

The Rev. D. D. Harvey, a Presbyterian minister, solemnized the marriage after Rabbi William Kramer stepped out of the picture.

"I withdrew from officiating when the private nature of the ceremony became public," Rabbi Kramer, a long-time friend of Dubay, said.

Dubay was suspended by James Francis Cardinal McIntyre, the Archbishop of Los Angeles, from his duties as a priest in February, 1966, after he published a book, "The Human Church." The book was critical of the Roman Catholic church.

Dubay first came into prominence in June, 1964, when he publicly asked Pope Paul VI to remove Cardinal McIntyre, accusing the archbishop of lacking sympathy with racial causes.

He later issued a formal apology. He was transferred from his post as an administrator in a predominantly Negro parish in Compton, Calif.

Dubay, from Long Beach, Calif., made unsuccessful efforts to organize the 58,000 priests in the U.S. into a union after his suspension.

Dubay told an interviewer in 1967 that "priests have a natural right to marry."

His wife is the daughter of Alfred R. Rochester, a Seattle, Wash., civic leader and a former city councilman. Her parents were present at the ceremony.

Flood Toll 140?

NEW DELHI (Reuters) — Floodwaters are receding in the western Indian states of Gujarat and Maharashtra, where the death toll was placed at 140 Friday by unofficial sources. Some 1,000,000 people were affected by the rising water, many of them taking refuge on rooftops.

B.C. Budget for Relief Now in Use

Premier Bennett Friday announced he has released $35,000 this year of the $50,000 World Relief Fund he established in his 1960 budget and never used.

Mr. Bennett said the B.C. World Relief Committee, whose members he did not identify, had "met a number of commitments which constitute its planned activities for 1968."

None of the relief projects he listed included Biafra which is facing massive famine now.

Mr. Bennett's press release said that the fund provided 11 tons of processed apples, 1,000 pounds of egg powder and 4,000 pounds of powdered milk in February for the victims of an earthquake in Sicily.

This donation, announced in the legislature after a request by backbench MLA Herb Capozzi, drew fire from critics who said it had political overtones.

(It was the first use of the fund although numerous large-scale human tragedies had occurred during the eight years since the fund was established in an election year, opposition MLAs said.)

Other donations so far this year listed by Mr. Bennett's press release were:

Five tons of dried eggs sent to Saigon, 15 tons of powdered milk to Lebanon, another 15 tons to India and 18 tons to Korea.

ALSO AN ATHLETE

Not only was the Roman Emperor Nero a fiddler, he was also an athlete. He won every event he entered in the Olympic Games of 66 AD.

Bee Sting Fatal

TOY, N.Y. (AP) — Romeo Daigle, 59, died Saturday after receiving a bee sting on his temple as he worked in his yard, police said. Death was attributed to a swelling of the larynx.

KENT'S—YOUR RADIO-TV STEREO REPAIR SPECIALISTS

ELECTROHOME — RCA VICTOR — ZENITH and others

REASONABLE RATES — GUARANTEED SERVICE

2 stores to serve you

Kent's 742 FORT

742 FORT ST. 383-3513
2408 BEACON AVE. SIDNEY PHONE 656-3722

Founder Dies; Yuletide Card Service Ends

The mail strike is over and you can mail early for Christmas if you want.

But cross H. A. Arnold off your list.

Mr. Arnold's late wife, Eunice, received hundreds of Christmas cards daily. She collected used cards which she sent overseas to be used by missionaries as filing cards, by teachers as flash cards and by natives as decoration.

With her death on July 26 Mr. Arnold cannot handle the flow of mail and requests people to stop sending the cards.

In the years Mrs. Arnold organized this service she received over nine million cards.

Magistrate Makes Loan

Magistrate J. A. Byers came up with a short-term loan in traffic court Friday which kept one of the men appearing before him out of jail.

The unusual courtroom twist came about when Johnny Lobello of 825 Burdett asked for time to pay a $2.50 fine and costs of $3.50.

No, said the magistrate after confirming that Lobello had been arrested for failing to appear on a summons for overtime parking. He suggested Lobello use the $10 bail he had put up when arrested.

Problem there was the bail money was locked in the city police safe and the inspector with the combination was out.

Out came Magistrate Byer's wallet and he handed a $10 bill to court officer Sgt. Miller Bell.

"Go around to the ticket lady and get that changed. Give him his $6 and get a receipt from him."

At the cashier's wicket, Lobello paid his $6 in fines, pocketed the $4 change and turned over the bail receipt. The court officer later collected the bail money and turned the $10 over to the magistrate.

Air Pistol Brings Charge

Thomas Breen, 68, was fined $25 in central court Saturday after police investigated reports of a man with a gun in the Douglas Hotel beer parlor Friday night.

Breen, who lives in the Salvation Army home, was apprehended by police on Douglas Street.

He had an unloaded air pistol tucked in his belt.

STARGAZERS TO MEET AT UVIC

Three hundred members of the American Astronomical Society will hold meetings at the University of Victoria Aug. 21 to 23.

The society is coming here as the guest of the Dominion Astrophysical Observatory and the federal department of energy, mines and resources.

Topics discussed will be of a highly technical nature, and meetings will not be open to the public.

The society includes membership from across Canada and the U.S.

The Victoria site was chosen this year to mark the 50th anniversary of the astrophysical observatory.

Man Fined $25

Richard Stewart, 21, of 2308 Wark, was fined $25 in central court Saturday for causing a disturbance.

He was taken into custody Friday night after police were called to investigate an incident at a Lampson Street home.

STENOTYPE OPERATOR TRAINING

British Columbia Vocational School—Burnaby

This is a ten month course commencing September 3rd, 1968, to qualify the student in the operation of the stenotype machine used in general and legal secretary fields. Typing, legal terminology and proper usage of the English language will be covered.

PREREQUISITES:
Senior Secondary School graduation, high standard of English grammar with emphasis on usage, vocabulary and spelling. Good health. Personal interview required.

ADMISSION:
Course commences September 3rd, 1968.

FEES:
$15.00 per month. $1.00 registration.

Apply immediately to:

The Principal,
B.C. Vocational School—Burnaby
3650 Willingdon Avenue,
BURNABY 2, B.C.
Phone: 434-1311.

No questions asked.

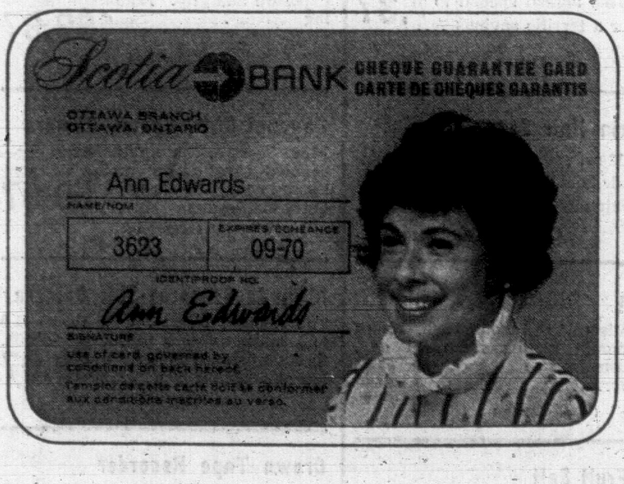

The Bank of Nova Scotia introduces the Cheque Guarantee Card.

What's it good for?

Paying by cheque, your own personal cheque, even in places where you're a complete stranger. Cashing cheques without question, delay or embarrassment.

What's so different about this card?

1. It carries your photograph. In living colour. This is proof positive that you are who you say you are. 2. It is proof positive that The Bank of Nova Scotia guarantees payment of your cheques. Anytime. Anywhere.

It's the photograph that does it. Your Scotiabank Cheque Guarantee Card introduces you with instant face-to-face identification. So there's absolutely no risk to the person who's accepting your cheque.

Another advantage. If you should happen to write a cheque for more than you have in your account, there's an automatic line of credit built right in.

What does the card cost you?

Two dollars. And that's it. There's no cost at all to the person who's accepting your cheque.

Come into The Bank of Nova Scotia. We'll photograph you with our special colour camera.

When you get your Cheque Guarantee Card, carry it at all times. Present it whenever you write a cheque. In a store. In a restaurant. Anywhere.

No delay, no embarrassment, no questions asked.

The back of the card tells how the guarantee works.

CHEQUE GUARANTEE CONDITIONS

THE BANK OF NOVA SCOTIA GUARANTEES PAYMENT OF CHEQUES DRAWN ON IT BY ITS CUSTOMER WHOSE SIGNATURE AND PHOTOGRAPH APPEAR ON THE FRONT OF THIS CARD ON THE FOLLOWING CONDITIONS:

1. CHEQUE DOES NOT EXCEED $100.
2. CHEQUE IS PRINTED WITH CUSTOMER AND BRANCH NAMES WHICH APPEAR HEREON.
3. CHEQUE IS SIGNED IN PRESENCE OF PAYEE (PARTY TO WHOM PAYABLE) BY CUSTOMER WHOSE PHOTOGRAPH AND SIGNATURE APPEAR HEREON.
4. PAYEE WRITES ON BACK OF CHEQUE IDENTIPROOF NUMBER WHICH APPEARS HEREON.
5. CHEQUE IS ISSUED BEFORE THE EXPIRY DATE SHOWN HEREON AND IS DEPOSITED PROMPTLY BY PAYEE.

CONDITIONS VISANT LES CHÈQUES GARANTIS

LA BANQUE DE NOUVELLE-ÉCOSSE GARANTIT LE PAIEMENT DES CHÈQUES TIRÉS SUR ELLE PAR SON CLIENT DONT LA SIGNATURE ET LA PHOTOGRAPHIE PARAISSENT AU RECTO DE CETTE CARTE, AUX CONDITIONS SUIVANTES:

1. LE CHÈQUE N'EXCÈDE PAS $100;
2. LES NOMS DU CLIENT ET DE LA SUCCURSALE PARAISSANT AU RECTO SONT IMPRIMÉS SUR LE CHÈQUE;
3. LE CHÈQUE EST SIGNÉ EN PRÉSENCE DU BÉNÉFICIAIRE (LA PERSONNE À QUI LE CHÈQUE EST PAYABLE) PAR LE CLIENT DONT LA PHOTOGRAPHIE ET LA SIGNATURE PARAISSENT AU RECTO;
4. LE BÉNÉFICIAIRE INSCRIT À L'ENDOS DU CHÈQUE LE NUMÉRO "IDENTIPROOF" PARAISSANT AU RECTO.
5. LE CHÈQUE EST ÉMIS AVANT LA DATE D'ÉCHÉANCE INDIQUÉE AU RECTO ET DÉPOSÉ SANS DÉLAI PAR LE BÉNÉFICIAIRE.

Scotiabank guarantees your cheques. Anywhere.

CRITICS BLESSED

Pope Defends, Priests Defy Pill Decree

CASTEL GANDOLFO (AP) — Pope Paul defended his ban on artificial birth control again Sunday and asked God's blessing to convert those who oppose it.

Addressing the crowd assembled at his summer residence for his Sunday blessing, the Pope said his July 29 encyclical has drawn varying reactions throughout the world.

"And may all those who oppose it be blessed, so that their conscience may be illuminated and guided by moral, true and superior doctrinal rectitude," he added.

It was the third time since his birth control encyclical was issued that the pontiff spoke publicly in its defence. This lent support to a growing impression in Vatican circles that he will continue to resist all pressures to retreat from his ruling against Roman Catholics using contraceptive devices.

The encyclical continued to spawn controversy around the world.

Bernard Cardinal Alfrink of The Netherlands, a leading Roman Catholic liberal, said in an interview that the Pope could be criticized for his stand, but there must be no schism in the church.

MATTER OF CONSCIENCE

He told Milan's Corrier della Sera that despite the encyclical, judgment of right and wrong in birth control rests with the individual conscience.

"But at the same time," he added, "remember that in the formation of conscience one must recognize the authoritative place of the word of papal teaching even if, as in this case, the teaching is not infallible."

In Poland, Stefan Cardinal Wyszynski preached Sunday against birth control by artificial means as Communist authorities announced they would start producing contraceptive pills later this year.

Polish women had used pills imported from Western countries until recently, when health authorities imported 500,000 pills from East Germany.

In Sydney, Australia, a meeting of Roman Catholics at Sydney University Hall voted 196 to 117 in favor of a resolution asserting: "We cannot accept the Pope's statement on birth control." The resolution declared that birth control is a matter of individual conscience.

In Melbourne, Australia, Rev. Nicholas Corty, 37, a professor of theology at the Passionate Orders of Holy Cross Seminary, was suspended for saying in two newspaper articles that he would not accept the Pope's birth control doctrine. The archbishop of Melbourne relieved him of priestly duties until he retracts his statements.

Another Melbourne priest, Rev. Peter Phelan, went on television and said he, too, could not accept the Pope's birth control ban. He said he expects reaction from the archbishop.

Injuries Mystify Police

Police are still unable to explain injuries received by a 19-year-old Saanich youth found lying beside the E & N Railway track north of Goldstream Park Friday night.

St. Joseph's Hospital reports Edward Bath, 351 Kerr, is in good condition with a scalp laceration and multiple injuries.

Campers at Goldstream responding to cries for help found the boy half a mile from the campsite, injured and only partly coherent. At that time they felt he may have been hit by or fallen from a train.

However Colwood RCMP said today they are almost certain the youth's injuries were not caused by the train. They said Bath had not yet been able to explain how he came to be wounded.

Police said the boy was found shortly after he left his job Friday at Fairways Food Market at the intersection of Tillicum and Gorge.

The investigation is still continuing.

Leprosy May Get Vaccine

TOKYO (Reuters) — A Japanese doctor said last week he has successfully cultured leprosy germs, a major step in the possible development of a leprosy vaccine.

Dr. Toyoho Murohashi, head of the tuberculosis department of Japan's National Institute of Health in Tokyo, said he based his experiments on the observation that leprosy bacilli thrived best with little oxygen—such as in fingers and toes, where circulation is restricted.

15 Priests Arrested

SAN SEBASTIAN, Spain (AP) —More than 100 persons, including 15 priests, have been arrested in a search for the killer of a police chief, Meliton Manzanas Gonzales, shot Aug. 2. He was a foe of the Basque separatist organization ETA which wants to make a separate country of three North Spanish provinces.

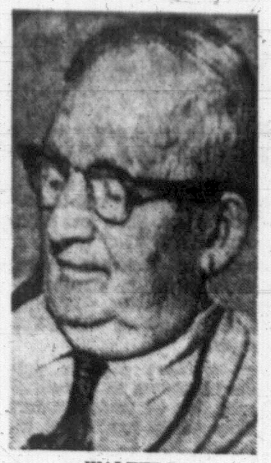

WALTERS
. . . fiery skipper

Bluenoser Drops Anchor

LUNENBURG, N.S. (CP) — Capt. Angus Walters, renowned skipper of the schooner Bluenose, died in hospital here early today. He was 87.

Capt. Walters, who sailed the sleek Lunenburg fishing schooner to international racing championships during the 1920s and '30s, entered hospital in May with a kidney ailment.

Until 1967, Capt. Walters was active in a dairy business he operated here after retiring from the sea. He sold the dairy last February.

A native of Lunenburg, the fiery skipper sailed from here as a fisherman until 1921.

When the first international fishermen's series was raced in 1920 it was won by the Gloucester, Mass., vessel Esperanto over the Lunenburg schooner Delawana. This led to the building of the Bluenose combining speed with the qualities required in a salt banker.

'SHE'S A WINNER'

"I knew from the beginning she was a winner," said Capt. Angus. "I just figured she was a little faster than their best."

FLOCK TO LAOS

Laos is home for the largest hippie colony in Asia.

He raced the Bluenose to her first victory in 1921 and won the best-of-three series against the New England entry in two straight.

In the 1930s Capt. Walters and the Bluenose brought Canadians their greatest triumphs in a series of races against the schooner Gertrude L. Thebaud of Gloucester.

International racing by commercial fishing schooners ended in 1938 when the Bluenose won three races to Thebaud's two in a series off Gloucester.

The Bluenose, sold for freighting in 1942, was wrecked on a reef in Haiti in 1946.

FLOODS RAVAGE INDIAN STATE; 1,000 KILLED

BOMBAY (AP) — More than 1,000 people are believed to have died in floods that have ravaged India's Gujarat state.

Damage caused by four days of torrential rains was being assessed in this capital city today where hundreds of organizations are working round the clock to provide food and help to victims totalling more than 1,000,000.

One report from Surat, one of the "the worst affected" towns, said a woman gave birth to a child in a tree above the flood waters.

McCarthy Seeking Conventions Oftener

LOS ANGELES (UPI) — Sen. Eugene J. McCarthy believes Democrats could better deal with national isues and public policies by holding a national political convention every other year.

"The alternative is to let the poll-takers influence legislation or those who can afford to send the most expensive lobbies to Washington," said McCarthy, who is seeking the Democratic presidential nomination.

Doubling the frequency of conventions, he said, "would provide a new opportunity for the expression of the popular will" and would enable delegates to deal with "the national issues and public policy rather than simply the selection of candidates."

Former Slave Dies

COLUMBUS, Miss. (AP) — Lucindy Lane, a 107-year-old former slave, died Saturday. She was born on a plantation and after emancipation went to school and became a teacher.

The new Mercedes-Benz 280S: so over-engineered you'll never fear a panic stop again.

The new Mercedes-Benz 280S has a disc brake at every wheel. So do all 180-mph Grand Prix road racing machines.

Some critics have called the new Mercedes-Benz 280S "over-engineered". Sure, they say, a passenger car needs *good* brakes, but does it need brakes good enough for a *racing* car?

"Absolutely," say the Mercedes-Benz engineers. "Test after test has proved that disc brakes provide the most *precise* braking possible—at *any* speed. Put one wherever you have a wheel."

By conventional standards, the Mercedes-Benz 280S *is* "over-engineered". And Mercedes-Benz is proud of it.

Most conventional cars have old-fashioned drum-type brakes. They're cheaper than disc brakes, and good enough for most average situations. But drum brakes can be marginal in a "panic" stop.

It takes horsepower to stop

Most people don't realize it, but *it takes horsepower to stop.* It's the same kind of horsepower that makes your car *go*, except that it's applied in the opposite direction. And, instead of being produced by the heat of gasoline burning in your engine, it comes from friction in your brakes.

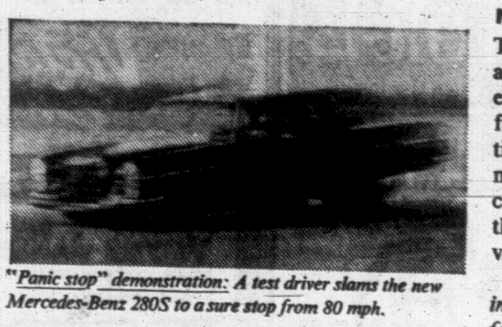

"Panic stop" demonstration: A test driver slams the new Mercedes-Benz 280S to a sure stop from 80 mph.

In a "panic" stop—real or simulated—it takes the equivalent of 321 horsepower to stop a 3,500-lb. car from 80-mph. This energy transforms the car's forward momentum into *heat.* And this heat must be dissipated by your brakes.

Disc brakes are standard equipment

The disc brakes of the Mercedes-Benz 280S have 421.1 square inches of effective braking area. If the 280S had *drum* brakes of the same diameter, this area would be cut considerably. There would be less area to develop braking horsepower, less area to dissipate heat. These brakes would be more prone to fading, swerving, and juddering. Drum brakes lack the feeling of *authority* you get with disc brakes.

That's why Mercedes-Benz engineers *insisted* on disc brakes for the new 280S. And not just on the *front* wheels, or as an extra-cost option—but on all 4 wheels as *standard equipment.*

The tremendous margin in braking performance you get with 4-wheel disc brakes is just *one* example of what "over-engineering" means to the owner of a Mercedes-Benz 280S. Here are some more:

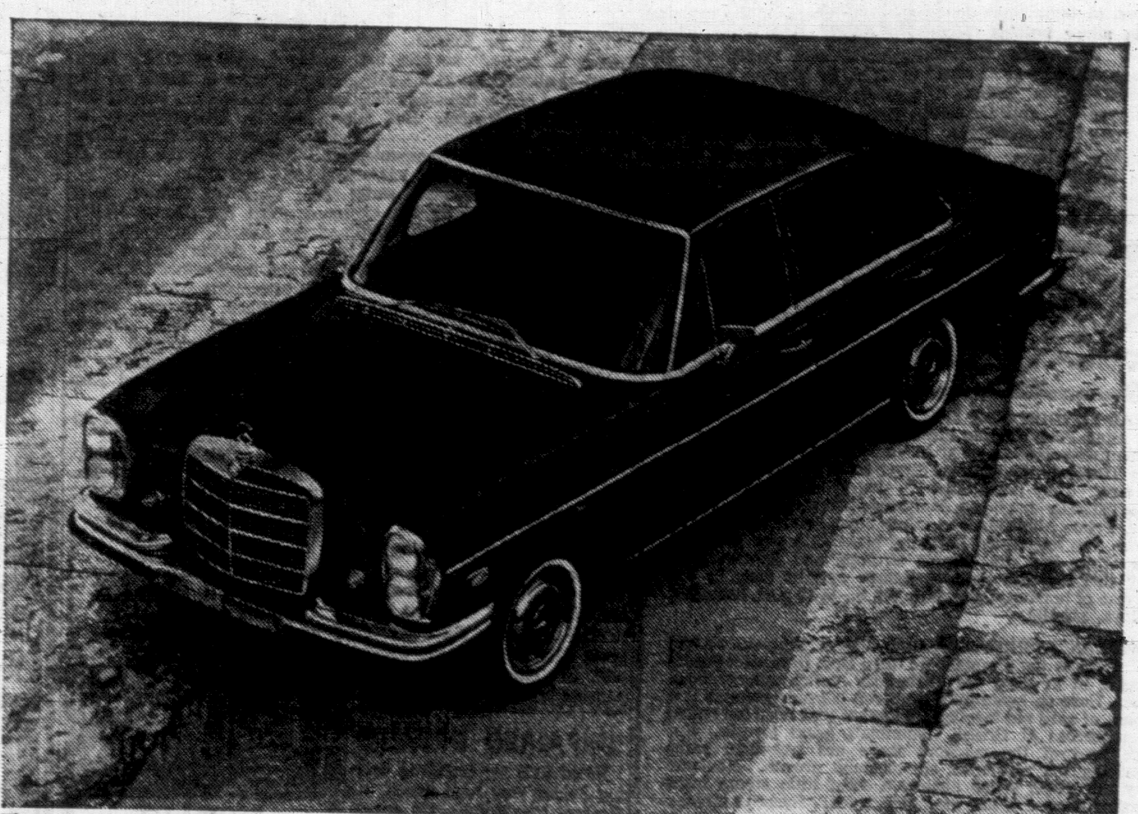

The impeccable Mercedes-Benz 280S—with disc brakes on all 4 wheels.

No chattering tappets

The 280S has a technically advanced *overhead cam* engine that silences the fuss and clatter of conventional tappets. And its 7 main bearings give the crankshaft *better* support than most V8's, for less vibration at high speeds.

(*Technical note: The "S" in the 280S's name stands for "Super". And "280" is the size—the metric displacement—of the engine, which is 2.8 liters.*)

10,000 body welds

Most conventional cars have a separate body and chassis, held together with bolts. After a while, the bolts can work loose. On a rough road, squeaks and rattles can be intrusive, incessant—and infuriating.

Mercedes-Benz eliminated the rattles by eliminating the body bolts. Instead: 10,000 individual body *welds.* Result: a structure of immense strength and rigidity. After 50,000 miles or so, you may begin to wonder if your 280S will *ever* rattle.

Pewter-filled, hand-polished

After welding, body seams are ground down and checked with a soft glove. Any burrs are filled with pewter and polished smooth by hand.

The body is then dunked in a 52-ton primer bath until 24 pounds of a special anti-corrosion formula have seeped into every cranny. This primer coat is *baked* on. The next is *sprayed* on. Between the last two coats, the body is hand-sanded. The final coat of enamel is hand-sprayed. There isn't any "orange peel" or other minor blemishes. It's as *nearly* perfect as the present "state of the art" permits.

(*Note: Nitpickers will find nothing to carp about. A slathering of permanent plasticized undercoating fights road salt, rust and rot. The insides of the hubcaps are primer-coated after the outsides are chromed. Even the underside of the dash is fully trimmed.*)

By the time your 280S is complete, it has passed 8,117 inspections. One out of every 11 workers is an inspector to make sure that these standards are maintained.

Clip coupon for brochure

For further details on the new Mercedes-Benz 280S, and 6 other new models from Mercedes-Benz, send today for your copy of the free 12-page, full-colour brochure (clip coupon at right).

Take a test drive

Better yet, visit our showroom where the 280S is now on display. Kick the tires. Slam the doors. Get behind the wheel. Then make your *own* decision about the "over-engineered" Mercedes-Benz 280S.

Mercedes-Benz motor cars from $27,000 to $4,725

You may be able to afford a Mercedes-Benz without realizing it.

Here are suggested retail prices for 9 of the 15 Mercedes-Benz models*.

600 Grand Mercedes	$23,500
300SEL Limousine	10,840
280SE Coupe	10,415
280SL Coupe/Roadster	8,850
280S Sedan	6,753
250 Sedan	5,875
230 Sedan	5,044
220 Diesel	4,898
220 Sedan	4,725

SEND FOR FREE BROCHURE
(or better yet, come in and pick one up)

Mercedes-Benz of Canada Ltd.
P.O. Box 501, Terminal A
Toronto 1, Ontario

Please send the free 12-page, full-colour brochure that tells all about the new cars from Mercedes-Benz.

Name____________________

Address____________________

City____________________

Province____________________

A luxury car without an ounce of fat, the 280S measures 2 feet shorter than its domestic rivals, yet yields not an inch of interior room.

*Suggested retail price, exclusive of options, F.O.B. Toronto. Provincial taxes extra.

DAIMLER-BENZ AG.

Sold by

THREE POINT MOTORS LTD.

760 JOHNSON STREET, VICTORIA, B.C.

Service also in Nanaimo Branch, Island Highway, Wellington, 758-6012

NIGHT CLUB STAR WINS OLD-TIME FIDDLE TITLE

SHELBORNE, Ont. (CP) — Graham Townsend, 26-year-old Toronto night club entertainer, Saturday night became Canada's old-time fiddling champion for the second time.

Townsend won over 84 other finalists in the 18th open championships, held annually in this village 32 miles southwest of Barrie. About 9,000 persons watched the contests which began Friday night.

Blarney a Tradition Irish Won't Abandon

CORK, Ireland (AP) — The Blarney Stone is staying in Ireland.

A bold million-dollar American bid for the stone, which traditionally bestows the gift of eloquence on those who kiss it, has been turned down.

The very thought of the treasure leaving Ireland was enough to make any Irishman see red—or green.

Penelope Hillyard, the Irish woman who owns the legendary limestone imbedded beneath the battlements of Blarney Castle, said Saturday the offer came from an American chain-store millionaire.

"It's not for sale," she told him.

To keep the Blarney Stone in Ireland, Mrs. Hillyard disclosed her late uncle Sir George Colthurst specified in his will that the rock must never be sold.

Sir George owned Blarney Castle lock, stock and rock, and he appointed the minister of justice as trustee to ensure that the stone remain an heirloom of the nation when he died in 1951.

Almost 30,000 tourists from around the world converge on the castle every year to kiss the stone.

Mrs. Hillyard refused to give the name of the millionaire who wanted to buy the stone. But she said her uncle rejected another offer years ago of $2,160,000 just to lend it for a public display in California.

The Blarney Stone lies in the 500-year-old castle at the village of Blarney, five miles northwest of here.

Its 18-foot thick walls have stood up to sieges and battles and the stone's own reputation has withstood the test of time so well that "blarney," meaning smooth talk, has become part of the English language.

Music Will Soothe Olympic Athletes

MEXICO CITY (Reuters)—The sound of music will fill Mexico City night and day during the Olympic Games in October—thanks to the Mariachis.

About 100 Mariachi bands—1,000 musicians—will play and sing near Olympic sites and under hotel balconies.

The men in tight black trousers with silver buttons, huge sombreros and red scarves have made a tradition of singing soulful native songs to young lovers—or anyone else willing to pay for a serenade.

They play guitars, violins, trumpets and the quitarron, a big-bellied bass guitar.

The Mariachi Association has offered all of its available members to the Olympic organizers to keep the city filled with music during the games.

Traditionally they play at fiestas, weddings and birthdays as well as being hired to serenade sweethearts or mothers.

One of their main functions in the early hours of the morning is to soothe angry wives, whose husbands have stayed out late at night, by playing love songs beneath their windows.

They can be found all over Mexico but in the capital they congregate at Garibaldi Square where they serenade lovers at night.

SERENADING Juliet is coffee-break pastime for students who are on-stage musicians in ball scene of Romeo and Juliet. Gay Rose finds relaxation as recorder players Bernard Motut and Darien Hunt and percussionist Paul Croy play music specially written for the production by Christopher Chester. Romeo and Juliet opens tonight at Uvic's Phoenix Theatre, climaxing six weeks of theatre workshop. Photo by Ian McKain.

Personality Outdoes Singing Quality Festival Discovers

By FRANK GRAY

TORONTO (CP) —Gilles Vigneault proved that you don't need a good voice to sing well. Nor do you need to sing in the same language as your audience.

"I'll try it in English. But French is easier," he told the crowd of about 5,000 at the closing concert of the three-day Mariposa Folk Festival. But it made no difference.

The 38-year-old chansonnier from Natashquan, Que., whose voice is a foggy tenor, sang Mon Pays, danced a jig, and exuded such charm that the crowd clapped and cheered him.

Vigneault was not the only performer who caused excitement at the festival at Toronto's Centre Island.

Joni Mitchell, the lissome, 25-year-old blonde from Fort Macleod, Alta., was repeatedly called back to sing from a repertoire of more than 100 songs.

Joni, who began her professional career at the Mariposa four years ago, told the audience:

"When I first sang here, no one was much interested in me. But tonight you're a beautiful audience."

Oscar Brand of CTV's Let's Sing Out gave a tribute to the late Woody Guthrie, singing his own bawdy interpretations of songs, then comparing them with Guthrie's protest lyrics of the 1940s and 1950s.

Tom Kines of Ottawa, sang tunes about the Ottawa Valley and the Atlantic provinces, like the Nova Scotia ballad The Devil and the Farmer's Wife.

The afternoons were reserved for workshop sessions where musicians and folk dancers gathered and performed informally. There were seminars on poetry, gospel music, and East Indian sitar music.

More than 114 performers appeared during the weekend.

Festival officials Tom Bishop, Estelle Klein, and Richard Flohil were rewarded with clear, calm weather and big crowds for the three-day affair. A near-capacity gathering of about 15,000 turned out.

CARELESS DRIVERS

Fined for careless driving Friday were:

Lloyd Lithou, 3080 Washington, hit ditch off Prospect Lake Road July 6, $50; William Sheppard, 1135 Lockley, hit parked car in Esquimalt Dockyard parking lot July 11, $35.

IMPAIRED DRIVERS

Fined $450 for impaired driving Friday was John Aasen, 212 Simcoe, who police said struck a parked car on Government Street, Thursday.

A fine of $350 was imposed on Edmond Atkin, 1625 Alderwood, for impaired driving. Police said he had been driving in an erratic manner on Esquimalt Road, July 19.

Movie Stars Influence Patrons, Survey Shows

How much are we affected by the conduct of film stars?

The question is raised by a University of Victoria student in reference to John Wayne as the murderous but heroic army commander in the film, The Green Berets—allegedly a tribute to the U.S. forces in Vietnam.

"I found John Wayne revolting," the student said. "Aside from the moral issues of the war in Vietnam, he looked so darn flabby you couldn't even accept him as a hero.

"But some people might be impressed by his air of command."

And so it was. A 12-year-old moviegoer said he thought the film was "neat" and John Wayne was "terrific."

The youngsters like to see big strong men fighting out tough situations. But unfortunately their vision of this kind of conflict seems limited to war and violence.

Thomas Edison's battle with the electric lamp was just as exciting but it couldn't be called spectacular and there was no cheering when the lamp burned all night and Edison sat up watching it as if it were a baby!

One mother told me their daughters' behavior seemed to be patterned on that of Julie Christie in Darling and Doctor Zhivago. But no young woman, it seems, patterns herself on Julie Andrews—the Hollywood prototype of the girl-next-door.

"She's a bit too squishy for me," said a Victoria miniskirt. "But I know her father and mother think of her as the wholesome, fresh-air-loving young woman. But Julie Andrews belongs to the Victorian era. She's just a bit too nice to be true."

Many of Victoria's senior citizens recall the days when Rudolph Valentino was king as the Sheik of the silent movies.

"I wouldn't say we patterned outselves on a Sheik of Araby, but we were certainly influenced by him," said 82-year-old John L. Jarvis.

"He made it clear that the male was the dominant sex. And that's the way it should be. The women are really much happier when the man takes the dominant role, because they feel it's natural that way."

A 12-year-old moviegoer admitted that he has patterned himself on Steve McQueen for the past year.

"He's a really swell guy," the boy said.

A 63-year-old Victoria veteran said he was much influenced in his youth by the silent movie cowboy, Tom Mix.

"We thought he was the whole cat's pyjamas," he said.

Others were influenced by the dashing Douglas Fairbanks Sr., always a swashbuckling righter of wrongs; some by the suave, soft-spoken Ronald Colman, hero of Tale of Two Cities and Lost Horizon.

And some of us, perhaps, were weakened by the plaintive little figure of Charlie Chaplin—a gallant yet gentlemanly little tramp who always seemed to lose out in any battle with authority.

FOLLOW THIS VICTORIA ENTERTAINMENT GUIDE

ROYAL LONDON WAX MUSEUM—in the Crystal Garden Swimming Pool building directly across from the rear of the Empress Hotel, a must in Victoria. See over 100 Josephine Tussaud wax figures, direct from London, England. Life size, "They Seem Alive!" Also 37 scenes beautifully and artistically displayed, featuring: Kings, Queens, Presidents, Prime Ministers and many other outstanding world figures. The enchanted fairyland presents a new scene of Snow White and the Dwarfs Grumpy and Sneezy. Also many thrilling and exciting figures can be seen in the chamber of horrors. Open daily 9 a.m. to 10 p.m. including Sundays. 388-4461.

COWICHAN FOREST MUSEUM—"Best time we've had yet." This is the comment we often hear from vacationers stopping in to enjoy the attractions of this unique showplace. Here on beautifully timbered lakeside grounds is a display of rare old logging equipment that once harvested the resources of British Columbia's great forests. For those fond of the outdoors there are tree-lined paths describing the mysteries of woodland growth. You can enjoy the whole scene aboard a stout little steam train chugging around a narrow-gauge track. There is nothing stuffy about this museum. Youngsters have as much pleasure as their parents. Open daily 10 a.m. to 5:30 p.m.

MARITIME MUSEUM - BASTION SQUARE—The finest on the West Coast. Mum, dad and the kids will all thrill to the magnificent treasures of the sea. Mum—have you seen embroidery done by sailors? Dad—fond of sailing? Take a look at Captain Voss' dugout canoe. He sailed it from here to England nearly 70 years ago. And kids—there are ship models galore, a radar set, bells to ring, old weapons. A host of exciting links with the past. Daily 10 a.m. to 9 p.m. And Dad—parking lot tickets will be validated.

FISHING FOR EVERYONE—Oak Bay Marina, 386-3445. Rental boats, modern fleet, new motors, rental rods. Salmon fishing, Oak Bay Guide Service, de luxe fleet of charter boats, expert guides, free coffee, bait and tackle. Group sports fishing Mv. Lakewood every day, 9 a.m. and 1:30 p.m.—3½-hour trip. Fishing, $4.35; Sightseeing, $2.85.

HEATHERBELLE OUTDOOR DOG THEATRE—4551 West Saanich Road, Hiway 17A. 8th year of operation. 40 costumed dogs, 26 Spectacular Acts, 50 ft. stage. Four 1-hour shows daily: 2:15, 3:15 and illuminated at 7:30 and 8:30 p.m. Comfortable seating. Adults $1, students 75c, children 50c. 479-2651.

BEAUTIFUL, BEAUTIFUL BUTCHART GARDENS. 30 ACRES OF HEAVENLY BEAUTY ROMANTICALLY ILLUMINATED AFTER DARK, SMASHING STAGE REVUES, DELIGHTFUL DINING. For complete details see Butchart Gardens ad on page 17.

BRITISH MUSIC HALL—On stage. Jerry Gosley's famous Smile Show, Langham Court Theatre. Fun for all the family. Nightly, 8:30; two shows Saturday, 6 p.m. and 9 p.m. Reservations recommended at theatre from 1 p.m. or telephone 384-2142.

FABLE COTTAGE—Dreamhouse Hideaway becomes visitors delight! Take advantage of this rare opportunity to visit one of the world's most unusual homes. Situated on beautiful Cordova Bay just off Highway 17, a few minutes from city centre. Open daily 10 a.m to dusk. Guided tours.

UNDERSEA GARDENS—See the beautiful and mysterious world on the ocean floor through windows under the sea. Over 3,000 marine creatures in their natural ocean habitat. Special scuba diving show every half-hour! Octopus, sea flowers, 9 a.m. to 10 p.m. daily. Oak Bay Marina.

WOODED WONDERLAND—See over 60 fabulous storybook characters come to life in this enchanting forest setting. It's one of Victoria's favorite family attractions. Look for Humpty-Dumpty 6 miles from Victoria along the Pat Bay Highway (Highway 17).

A.J.'s—Dining by Trakadas from 5 p.m. nightly. Dancing after 9 p.m. till 2:30 a.m. except Saturday when we close at 1 a.m. Open weekdays for lunch. Closed Sunday. 500 Fort St. Phone 383-4131 or 383-4132.

RED LION INN—Cabaret features two floor shows nightly. Dinner show, 8:30; late night show, 12:30—Monday through Saturday—featuring tonight, Ben Aylesworth. Reservations, 385-3366.

BLUE LINE/GRAY LINE BUTCHART GARDENS EVENING TOURS—Buses leave front of Empress Hotel nightly at 7:30. Fare, $4.25, includes Gardens and entertainment (Monday to Friday). 382-9261 or 385-4411.

THE OLD FORGE—Two floor shows nightly, dancing 'til 2 a.m. in luxurious surroundings — one of Canada's top night spots. 24-Hour reservation service. Phone 383-9913. Situated at Douglas and Courtney Street.

WATER TOURS—Victoria Harbour and Esquimalt Naval Base. 12 trips daily from 10:30 a.m. Sunset tours, 7:00 and 8:15 p.m. opposite Empress Hotel, 383-4513, 384-7818.

GEM THEATRE SIDNEY
From Russia, Beirut, London, Rome and Byblos with LOVE!
That's secret agent Jason Love who takes you where the spies are!
DAVID NIVEN FRANCOISE DORLEAC
WHERE THE SPIES ARE
Tonight at 7:45 p.m.

romeo & juliet
a university of victoria summer theatre workshop production at the phoenix theatre
directed by martin jenkins
august 12-17
matinee on august 17
box office 477-4821

ARKANA TRAILERS
Sales and Repairs
PHONE 479-1446
CYCLOS OIL BURNERS
Stoves and Furnaces
479-1151—a 24-hour Service

CRYSTAL GARDEN
PUBLIC SWIMMING
TUESDAY
12 - 1:00 Adults Only
1:00 - 5:00 p.m.
7:00 - 9:00 p.m.

"By far the best American film of the year ... an instant classic." —N.Y. TIMES
Shelley WINTERS · Christopher JONES · Diane VARSI
WILD IN THE STREETS
COMING SOON!
Coronet 836 YATES ST. 383-6414

DISCOVERED IN ALL ITS MONSTROUS HORROR —A LIVING HELL THAT TIME FORGOT!
2 FEATURES IN COLOR
THE LOST CONTINENT
PLUS ONE MILLION YEARS B.C. COLOR by DeLuxe
The Lost Continent 7:00 and 10:10 One Million Years B.C. 8:34 p.m.
Coronet 836 YATES ST. 383-6414

Live Entertainment
DANCING NIGHTLY
'til 2 a.m. Res. 383-9913
CANDI SCOTT
Vivacious little vocalist from Miami, Florida, currently breaking all records at the Old Forge.
DANCING TO THE FOUNDRY BRASS
2 Shows Nightly
Weekdays 11 p.m. to 1:15 a.m.
Saturday 10 p.m. and midnight
See Entertainment Guide
The Old Forge
Strathcona Hotel, Douglas and Courtney Streets

ENDS WEDNESDAY
NIGHTLY 7 & 9 P.M.
20th CENTURY-FOX PRESENTS
Meet Mordecai Jones—Master of Back-Stabbing, Cork-Screwing, and Double-Dealing!
THE FLIM-FLAM MAN
GEORGE C. SCOTT · SUE LYON · MICHAEL SARRAZIN
A LAWRENCE TURMAN PRODUCTION
OAK BAY 2184 OAK BAY AVE. 383-2943
THURSDAY "PLANET OF THE APES"

PALOMAR PICTURES INTERNATIONAL presents
Sidney Poitier
laughing and loving in...
For Love of Ivy
ABBEY LINCOLN as "IVY" · BEAU BRIDGES · NAN MARTIN
LAURI PETERS and CARROLL O'CONNOR with LEON BIBB
ROBERT ALAN AURTHUR · EDGAR J. SCHERICK and JAY WESTON
JOSEPH COFFEY · QUINCY JONES · DANIEL MANN
IN COLOR
ODEON
ADULT ENTERTAINMENT
NEXT ATTRACTION

"A.J.'s went down very well with us—a pleasant, comfortable atmosphere—a peculiarly private feel about it."
—The Vancouver Province
DINING or DANCING or Both
A.J.'s
Phone 383-4131 or 383-4132
See the truth about A.J.'s in the Entertainment Guide

ESQUIMALT SPORTS CENTRE
TONIGHT ... ROLLER SKATING 8:00 to 10:30 p.m.
TOMORROW ... ICE SKATING 8:30 to 10:30 p.m.

The Old Innkeeper Ken Hole Presents
ROSEMARY O'SHEA
Summer Floor Show Times 8:30 and 12:30
with the Irv Lang Quartet
and ... BRIAN ANDERSON
Dinner, 5:30 p.m.
Dancing, 8:30 p.m.
RED LION INN
Reservations, 385-3366
(Div. of D.M.D.)

TILLICUM OUTDOOR
BURNSIDE AT TILLICUM — EV 2-7331
BOX OFFICE OPENS 8:15
CARTOON AT DUSK
ELVIS PRESLEY HARUM SCARUM
SLEEP CHECKS AVAILABLE
RITA TUSHINGHAM OLIVER REED
THE TRAP

20th SMASH WEEK!
ACADEMY AWARD WINNER BEST DIRECTOR
THE GRADUATE
PANAVISION® TECHNICOLOR®
NIGHTLY 7 P.M. and 9 P.M.
Fox CINEMA QUADRA AT HILLSIDE - 382-3370

Victoria's Finest Entertainment!

THE GREEN BERETS
JOHN WAYNE DAVID JANSSEN
AIR CONDITIONED
ODEON Theatre 780 YATES 383-0513
Doors 1 p.m.; Feature 1:10, 3:40, 6:10, 8:45
Last Complete Show 8:30
Golden Age 50c till 5 p.m.

WHERE THE ACTION IS!
JAMES STEWART DEAN MARTIN RAQUEL WELCH GEORGE KENNEDY
BANDOLERO!
2ND WEEK
COLOR by DeLUXE
Adult Entertainment Only
CAPITOL 805 YATES ST. 384-6811
Feature Starts at 1:09, 3:09, 5:09, 7:09, 9:14
Last comp. show 9 p.m.
Golden Age 50c to 5 p.m.

PARAMOUNT PICTURES presents
Jack Lemmon and Walter Matthau are The Odd Couple
PANAVISION® TECHNICOLOR® A PARAMOUNT PICTURE
ROYAL 805 BROUGHTON ST. 383-9711
Feature starts at 1:07, 3:07, 5:07, 7:07, 9:10.
Last complete show 8:55.
Golden Age 50c to 5 p.m.

Limited Engagement at Regular Prices
Matinees Mon., Tues. and Wed. 2 p.m.
Evenings at 8 p.m.
THE SOUND OF MUSIC
COLOR by DeLuxe
LAST 3 DAYS
JULIE ANDREWS CHRISTOPHER PLUMMER
HAIDA 808 YATES ST. 382-4278
Golden Age $1 eves., 50c mats. Children 50c all times

WAVING TO CROWD, heart transplant patient Gaeten Paris Sunday visited Man and His World exhibit, travelling in an air-conditioned car. His wife Claire is at left. Paris and surgeon Dr. Pierre Grondin won ovations. (CP)

Transplant Patient, Surgeon Cheered During Montreal Outing

MONTREAL (CP) — Thousands of visitors gathered at Place des Nations Sunday to cheer Gaetan Paris, Canada's second heart transplant patient, when he visited the Man and His World site.

But the loudest ovation from the crowd came for Dr. Pierre Grondin, the surgeon who performed the operation.

The crowd of about 7,000 jammed into the Place des Nations amphitheatre about a half-hour before the 49-year-old electrical designer was to make his appearance.

Another cheer and applause greated Mayor Jean Drapeau as he made a brief address but when the mayor introduced Dr. Grondin the surgeon received a tumultuous standing ovation.

THANKS VISITORS

Apparently overwhelmed by the reception, Dr. Grondin proceeded after a moment's hesitation to thank the visitors for their support and to express his joy and gratitude about the successful recovery of Mr. Paris.

Mr. Paris received his new heart June 28 from Yvon Bastien, a 23-year-old accident victim.

On Sunday, a little over six weeks following surgery, Mr. Paris was being conducted around the fair site in an air-conditioned limousine.

Mr. Paris, grey-haired and thin, looked pale as he approached a microphone in Place des Nations to extend his good wishes to all the other surviving heart transplant patients around the world.

The suburban Laval resident is among 11 survivors of the 30 operations performed.

SENDS TELEGRAMS

Mr. Paris handed over nine telegrams which were to be sent to heart transplant patients around the world.

The telegrams read:

"On this memorable day, marking my first public appearance since my heart transplant operation, I extend to you my best wishes for your good health from Man and His World, site of universal brotherhood."

The telegrams went to dentist Philip Blaiberg, Capetown; Everett Clair Thomas, George DeBord, Louis Sierro, Fredi Everman, Henry Gurgens, and Beth Brunk, all of Houston, Tex.; Maria Elena Penaloza, Valparaiso, Chile, and Pere P. Boulogne, Paris, France.

Man and His World officials were not available to explain why a telegram was not included for Nubuo Miyazaki, an 18-year-old Japanese who underwent Japan's first heart transplant last Thursday.

Although this was Mr. Paris' first public appearance, he has in the last two weeks left the institute on five separate occasions to spend several hours at home with his wife and family.

When Mr. Paris left the Place des Nations he went to the Meditheatre to attend the first showing there of a film on heart transplant surgery.

DR. PIERRE GRONDIN
. . . standing ovation

Sands
Your Community
Funeral Chapels
Sensible Prices
Victoria 383-7511
Sidney 656-2932
Colwood 478-3821

WIN THIS HOME!

BY ENGINEERED HOMES
ON ROYALITE WINDFALL
ENTER AT ANY ROYALITE ACTION STATION

Air Show Draws 346,000 In 3 Days at Abbotsford

ABBOTSFORD (CP) — Officials of the Abbotsford Air Show in this Fraser Valley community said Sunday the three-day event has become the biggest air show in North America, "and possibly the world" with a total attendance of more than 346,000.

A spokesman said 184,000 people attended Sunday, 130,200 on Saturday and 31,800 Friday. About 2,300 aircraft including 1,600 from the U.S., participated in the program.

A spokesman estimated there was more than $200,000,000 worth of private, commercial and military aircraft on exhibition, ranging from a Second World War Spitfire to an ultra-modern British Vulcan jet bomber.

Events included aerobatics, skydiving, a race between two vintage planes, a wing walking act and a reunion of 200 former Spitfire pilots.

The show was sponsored by the Abbotsford Flying Club.

The spokesman said this year's attendance was 30,000 over last year's Centennial edition of the air show.

"This show has become the biggest in North America, and possibly the biggest in the world, in seven years," said the spokesman. "And we couldn't be happier with the results."

PNE FACES PICKETING

VANCOUVER (CP)—Representatives of the British Columbia Civil Liberties Association said Sunday picketing will start Tuesday at the Pacific National Exhibition grounds. The association is protesting the rejection by the PNE of exhibits by left-wing and peace groups.

EXCITING THINGS ARE HAPPENING AT THE BEAUTIFUL, BEAUTIFUL BUTCHART GARDENS

Open every day 9 a.m. to 11 p.m. Lights off midnight.

Developed from an abandoned cement quarry to become one of the world's most admired attractions.

Free parking for thousands of cars . . . Free drive-through parking for trailers, campers, while visiting Gardens

DELIGHTFUL DINING. See below for hours

COMPLETE DETAILS BELOW

SMASHING STAGE ENTERTAINMENT—Every day or evening. The highlight of the summer season in Victoria. No extra charge, just regular admission into Gardens.

MONDAYS, 8:30 P.M., SPARKLING STAGE REVUE "JUST FOR FUN," 1968 EDITION—Brilliantly colorful, fast moving, tremendously entertaining; a prelude to the grand show of the evening—romantic illumination of the entire gardens, featuring the fabulous Sunken Garden and the spectacular "Ross Fountains."

TUESDAYS, 8:30 P.M., GAY ORCHESTRA MUSIC—The Butchart Gardens 25-piece orchestra presents "Big Band Sounds." Light and lilting, reminiscent of your favorite dance bands, a continuous medley of well-loved pieces that take you from the present all the way back to the "Roaring 20's." 7:00 and 7:45 p.m., delightful Zingari Puppets.

WEDNESDAYS, 8:30 P.M., SPARKLING STAGE REVUE "JUST FOR FUN."

THURSDAYS, 8:30 P.M., SCOTTISH PIPE BAND, STAGE SHOW, TATTOO AND VARIETY NIGHT—Majestic! Colorful! You'll thrill to the pipes and drums of the famous Canadian Scottish Regiment Band (Princess Mary's) as the band marches into and parades in the great Stage Show Garden. You'll enjoy such artists as John Dunbar, internationally famous Scottish baritone (emcee) . . . The Adeline Duncan Dancers . . famous Victoria Girls' Drill Corps . . . Ruth Champion, outstanding soprano . . . Reis Vink with his unusually entertaining chorvox . . . The Googels with their sensational juggling and unicycle acts . . . Grace Timp, pianist, and Dave Fern, drummer, plus other top flight entertainers. 7:00 and 7:45 p.m., delightful Zingari Puppets.

FRIDAYS, 8:30 P.M.—SPARKLING STAGE REVUE "JUST FOR FUN."

FOR A GRAND OUTING—Come early, see the gardens by daylight, enjoy a delightful buffet supper, take in the show followed by a tour of the gardens under the romantic night lighting.

SATURDAYS, 7:30 and 9 P.M.—DELIGHTFUL ZINGARI PUPPETS.

SUNDAYS, 2:30 P.M., RECORDED MUSIC. 3:30 AND 4:30 P.M., CLEVER GRACE TUCKEY PUPPETS.

EVERY EVENING AFTER DARK — ROMANTIC ILLUMINATION OF ENTIRE GARDENS.

IF WEATHER IS UNSETTLED—Please tune local radio stations, 6 p.m. news, to be sure concert is on as scheduled.

BEAUTIFUL, BEAUTIFUL BUTCHART GARDENS
Admitting gates open 9 a.m. to 11 p.m. Lights stay on until midnight. Thirty acres of heavenly beauty! Six gardens in one—fabulous Sunken Garden, Lake Garden featuring the spectacular "Ross Fountains," English one, stately Italian, quaint Japanese, plus the great Stage Show Garden. For their world fame and superb beauty, Reader's Digest is featuring the gardens in its publications throughout the world.

DELIGHTFUL DINING—Delicious lunches and afternoon teas served daily, 11 a.m. to 5 p.m. Buffet suppers, 5:30 to 7:30 Monday through Friday inclusive. Coffee bar service every day, 9 a.m. to 11 p.m. to 11 p.m.

ROMANTIC AFTER-DARK ILLUMINATION every evening till midnight. Bathed in the subtle glow of 1,000 hidden lights, the entire 30 acres is transformed into a fairyland of indescribable beauty. Be sure to see the "Ross Fountains."

DRIVE OUT TODAY! TONIGHT! Or come with a sightseeing tour

CUT OUT AND KEEP FOR REFERENCE

BUGGED PAROLEES MAY GET MONITORED HELP

BOSTON (AP) — The head of the New England citizens crime commission has suggested attaching a radio to a parolee to monitor his movements as one possible way of preventing his return to prison.

"Maybe rather than send someone to an institution, how about wiring him for a period of six months and when he feels depressed, when he feel like he needs help, talk to him, meet with him, pick up his spirits," John Buckley suggested Sunday.

NOW COMPLETING REGISTRATION FOR CARNIVAL DAYS
FABULOUS PRIZES GALORE and have a FREE TRIAL VISIT

PAY . . . ONLY $5.00 FOR THE FIRST 30 DAYS
THEN PAY A LOW MONTHLY RATE on a course individually designed for you

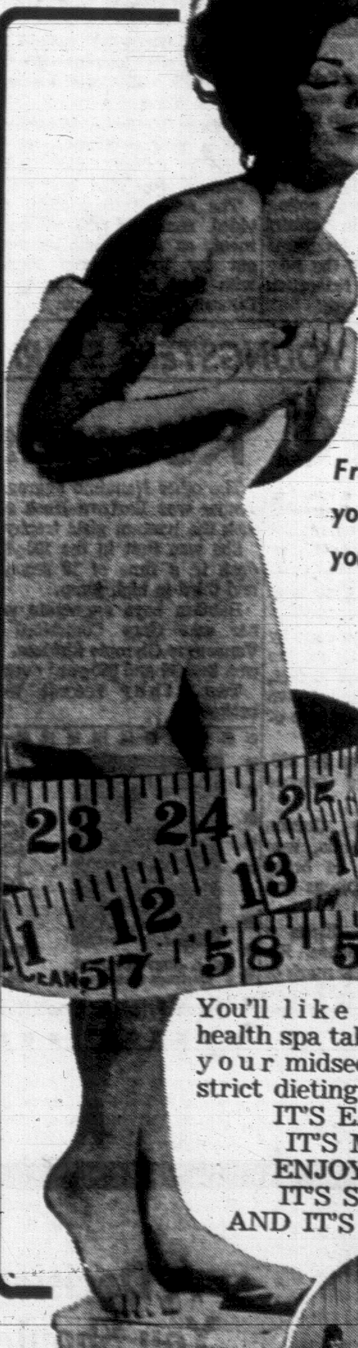

Clothes too tight? Zippers don't zip? Friends telling you how heavy you're getting?

You'll like the way the health spa takes inches off your midsection without strict dieting.
IT'S EASIER
IT'S MORE ENJOYABLE
IT'S SURER
AND IT'S LASTING

Finnish Sauna
Leg Apparatus
Individual Sun Rooms

FOR YOUR FREE TOUR & ANALYSIS
HOURS: MON. thru FRI., 10 a.m. to 10 p.m.
SAT., 10 a.m. to 6 p.m. SUN., 9 a.m. to 5 p.m.
Age is no barrier.
1315 GOVERNMENT ST.
PHONE 385-0732
Palm Springs European HEALTH SPA

Discover Mission Hill wines. Before everyone else does.

It's nice to be first in discovering something that's unique. For this reason, we suggest you try our wines. We think you'll be pleased with our Chablis, our Burgundy, and the other fine wines from our Okanagan vineyards. When you would like a table wine that's impressive and a little different, try ours. Before everyone else does.

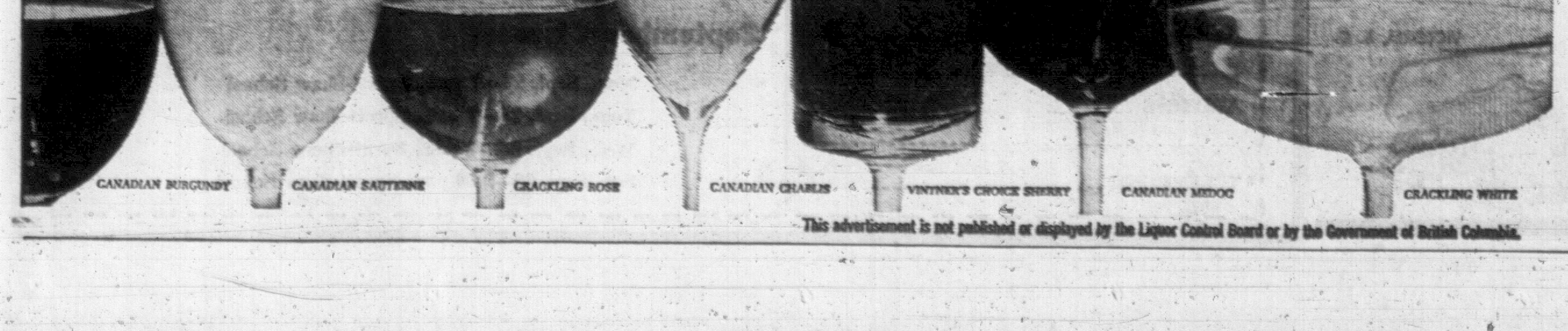

This advertisement is not published or displayed by the Liquor Control Board or by the Government of British Columbia.

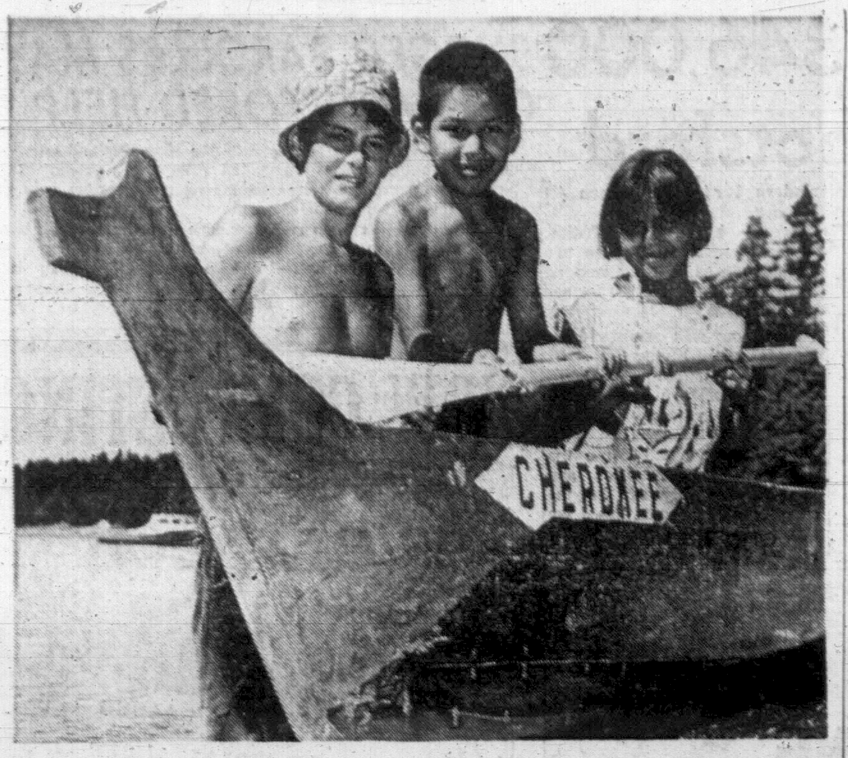

WAR CANOE RIDE is lined up by three youngsters during Chief Thunderbird Memorial Days celebrations at Brentwood Bay over the weekend. They are from left, Michael Bloomfield, 13, Roy Andrew, 8, and Priscilla Joe, 10. The event was sponsored by Saanich peninsula bands.

POLLUTION FIGHTERS REJOICE

B.C. Politicians Join 'Alarmists'

Provincial politicians who three years ago were calling the B.C. Wildlife Federation's anti-pollution stand "alarmist" are now as concerned as the federation, executive director Howard Paish said today.

"We're just delighted at the direction things have taken," he said in an interview at the federation's Vancouver headquarters.

"We were being ridiculed" by Resources Minister Ray Williston and Premier Bennett. "Now they are saying the same things" the federation has been saying since its public education program began more than three years ago.

Mr. Paish said the federation concentrates some 25 per cent of its efforts toward anti-pollution, adding that it is probably the group most responsible for increasing public awareness.

"I honestly believe that politicians were just not aware of the problem" until recently, he said.

They believed B.C. had a superabundance of fresh water and you could go on indefinitely discharging industrial waste and community effluent into it.

But increasing population pressure and rapid deterioration of both water and air conditions have combined to make them "see the light."

"You can't ignore the facts forever."

REALLY CONCERNED

Mr. Paish said Health Minister Ralph Loffmark was one minister who is "acting by his conscience. I think he is sincerely and dedicatedly concerned about the problem."

The health minister realized "this is something you can't hedge and waffle on."

He "realizes it's a rather insidious thing and before you realize it you have a major problem on your hands."

Mr. Paish refused to accept the argument that pollution is part of the price of economic and social progress.

"It's not really progress if you are destroying your environment."

At Nanaimo, federation director Ted Barsby said "environmental quality" is an urgent objective.

ALL POLLUTION

"The attack on pollution must become an individual concern. Garbage, litter, empty cans, bottles and paper—this is all a form of pollution.

"There's something worng with us if we put up with it. People say this is progress, but surely we can have progress without pollution."

Bob Peterson, federation vice-president, said eventually all industry must be forced to install proper sewage plants.

"Even municipal discharge of effluent has reached the danger sign. Look what's happened to Victoria's beaches."

EGG PRICES

	Producer	Wholesale
Grade A large	44	56
Grade A medium	37	49
Grade A small	20	32
Grade B	20	32

Carton prices two cents more.

HOMEOWNER'S LOAN by PHONE!

BORROW $1,550 TO $10,000 OR MORE

Consolidate your bills — cut monthly payments in half! Discover for yourself how easy it is to get an immediate cash loan on your property's value, and remember, your house is worth more today than when you bought it. And because you're a homeowner, terms are excellent.

Pay off all your old bills, pay cash for new things and still cut your monthly payments in half.

912 Douglas St. — CALL US NOW — 386-7565

Associated Homeowners Finance Ltd.

Indians Return To Work

Striking South Vancouver Island Tribal Federation band administrators have decided to return to work and seek support in their fight against the new federal grants-to-bands formula from other provincial federations.

About 13 band administrators have been striking to protest the new formula which will distribute federal money on a per-capita basis and leave the bands to operate their own local government and welfare programs.

The federation particularly objected to handling the welfare scheme, saying their own people were not qualified to assess the situation.

At a weekend meeting with D. A. Webster of Ottawa, acting chief of the Indian affairs department's social programs section and author of the new grants formula, the federation decided to return to work.

28-Pounder Tops For Thunderbird

More than 3,000 people jammed the Tsartlip Indian Reserve near Brentwood over the weekend for Chief Thunderbird Memorial Days celebrations.

Honoring the late Baptiste Paul of the reserve, who earned fame as wrestler Chief Thunderbird before his death in 1966, festivities included a barbecue, canor rides, Indian dancing, a fastball tournament, lucky draws, and a salmon derby.

Winner of the two-day derby was Alf Perri of 524 Ellice, Victoria, who took the $25 first prize with 28-pound one-ounce beauty.

George McGee of Brentwood won a grocery hamper in the lucky draw, and Indian sweaters were also awarded.

The fastball tournament provided some of the entertainment, as six teams battled it out for the Tsartlip Trophy, with final honors going to the Duncan Tipi Creepers. Cowichan Spoilers were the losers.

Proceeds from the annual two-day affair will go to a recreation centre for the Tsartlip reserve.

DEEPSEA SHIPS IN PORT

(All cargo is lumber unless otherwise stated. Place names are destination, not ports of registry.)

Victoria — Silvercove, U.S.A.; Silvercape, U.S.A.

Ladysmith—Asia Momo, Japan; Eiko Maru, Japan.

Crofton — Artimus, U.S.A.; Ruby, Japan; Weserstein, Europe.

Chemainus — Ragnhild; Nego Ann, Australia.

Harmac — Galileo Ferraris, Italy; Dagland, U.S.A.

Nanaimo—Hoegh Marlin, U.K.

Duncan Bay—Sonoma, Fiji.

NANAIMO YOUNGSTERS SPARKLE

Six B.C. Records Broken

DUNCAN — Six British Columbia records were broken Saturday as young Nanaimo athletes took three out of four aggregate trophies at the Cowichan Valley Athletic Club invitational track and field meet.

Two B.C. records were set by Joanne Calverley, 11. In the shot put, her throw was 30 feet, seven inches. She broke her own discus record with a distance of 74 feet, 11 inches.

Joanne came first in the 880-yard race in the peewee division.

Another peewee, Gordon Vaughn, 11, of Nanaimo, won his aggregate when he broke two B.C. records in Discus and javelin.

Gordon threw the discus a record 82 feet, 11 inches. His javelin throw set a new mark of 79 feet, two inches. He also placed first in the shot put with a throw of 27 feet, 6½ inches.

The other Nanaimo aggregate winner was Barbara Huck who took the bantam girls trophy.

She was first in the 100-yard dash in a time of 12 seconds, and third in high jump.

Bantam boys aggregate winner was Gary Comerford of Vancouver Olympic Striders. He won the 440 and 880-yard events.

Two other records were broken.

Terry-Lyn Doupe, of the Powell River Track and field Club, set a record of 65 feet, five inches in the javelin competition. The old mark was 56 feet, three inches.

In the boys' triple jump, T. Roberts of Port Alberni reached a record 32 feet, ¼ inch.

More than 270 athletes took part in the peewee-bantam competitions.

W. A. (Bill) HODGSON
Mortgage Manager

Monthly Payments Too High?

Consolidate your bills into one Low Interest - Low Payment Loan. You may borrow up to 90% of your property value, whether your home is paid for or not.

Loan Amount	Payments From
$ 2,500	$ 26.00
$ 5,500	$ 57.00
$10,000	$103.00

These examples based on 15-year Amortization

24-hour Service Phone—385-2458

Byron Price & Associates Ltd. 1314 Quadra St.

This is Mary Orr

SHE'S A LEGAL SECRETARY

She says: "I can read this highly technical legal text in 1 hour!" She can also read an average novel in 30 minutes!

Mary's newly acquired skill has enabled her to read, for business or pleasure, in a fraction of the time which she formerly needed. Her starting speed was 277 words per minute, an average rate. On graduation, Mary could read at a medial rate of 2185 words per minute! She learned this amazing reading method at the Evelyn Wood Reading Dynamics Institute.

WHO HAS TAKEN THIS COURSE?

Almost half a million people in the United States and Canada now use reading skills learned at Evelyn Wood Reading Dynamics Institutes. They are from all walks of life, such as members of the late President Kennedy's staff, Canadian M.P.'s, U.S. Senators, housewives, doctors, businessmen, students . . . all people who like to read (or have to read) but find their time in short supply.

TIME MAGAZINE SAYS:

Time Magazine, in referring to Reading Dynamics' impact on legislators in the U.S., said, "Washington has seen nothing like it since the days when Teddy Roosevelt read three books a day and ran the country at the same time."

READ THESE STUDENT COMMENTS!

Jim Wyllie, Student—Excellent course, now have the ability to read far more books, great aid in study reading, much easier to understand technical material.

Ian D. Parker, Teacher—Recommend the course highly. "I'm reading 10 times faster, this method has allowed me to read great quantities of material with good comprehension."

Margaret McKee, Teacher—Most definitely recommend the course to those wanting to read from three to five times faster with good comprehension.

Keith Hamilton, Law Student—Great course. Reading eight times faster. Great study reading skills taught.

R. Clarkson, Technician—Reading skill learned, showed up in my school exams. Recommend the course to all students.

Joanna Curtis, Librarian—Great instruction, my reading rate has increased 10 fold and my comprehension 20%.

GUARANTEE AND REFUND POLICY

Reading Dynamics will refund the tuition of any student who fails to at least triple his reading index (a multiple of rate and percent score) during the course.

ATTEND A FREE PRESENTATION AND LECTURE

Tues. Aug. 13–
7 p.m. Empress Hotel Georgian Lounge
9 p.m. Imperial Inn Tokyo Room

Wed. Aug. 14–
7 p.m. Imperial Inn Tokyo Room
9 p.m. Imperial Inn Tokyo Room

Thurs. Aug. 15–
7 p.m. Empress Hotel Georgian Lounge
9 p.m. Imperial Inn Tokyo Room

Sat. Aug. 17–
7 p.m. Imperial Inn Tokyo Room
9 p.m. Imperial Inn Tokyo Room

Evelyn Wood **Reading Dynamics Institute**

1012 DOUGLAS ST., VICTORIA, B.C. 384-8121

REGISTER BY MAIL

Mail this application now to receive the class of your choice, to:
Evelyn Wood Reading Dynamics Institute
1012 Douglas St., Victoria, B.C.
Please accept my application for admission to the Evelyn Wood Reading Dynamics Institute. Enclosed is my deposit (minimum $10).
Reserve space in the class indicated below:
(Refundable if class of my choice is not available.)
Please forward to me the standard registration form so I may complete my enrollment by mail.

NAME ____________
BUS. PHONE ____________
ADDRESS ____________
TELEPHONE ____________

CLASS SCHEDULE
Register by Mail

All Classes Beginning:

Thurs., Aug. 22—7 p.m., Sprott-Shaw School
Mon., Aug. 26—7 p.m., Sprott-Shaw School
Mon., Aug. 26—7 p.m., Sprott-Shaw School

September Classes:

Mon., Sept. 23—7 p.m., Sprott-Shaw School
Tues., Sept. 24—7 p.m., Sprott-Shaw School
Wed., Sept. 25—7 p.m., Sprott-Shaw School
Sat., Sept. 28—9:30 p.m., Sprott-Shaw School

A Decision Only You Should Make

The cost of Hayward's Funeral Service is entirely at the discretion of the family. This is possible because we offer our services in a wide range of prices. Each service is complete, too, regardless of the amount the family chooses to spend.

Funeral service of this quality is available to your family—and every area family—whenever the need arises.

H

Member THE ORDER OF THE GOLDEN RULE

HAYWARD'S FUNERAL CHAPEL

ALFRED W. FRANCIS WM. H. HAYWARD

734 BROUGHTON STREET VICTORIA, B.C.

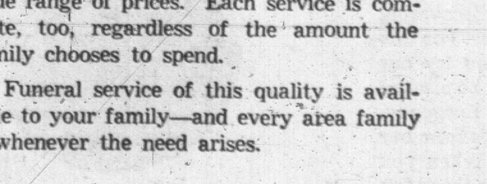

PHONE 386-3505

Wanted: 20,000 New Jobs By Growing, Attractive City

A Times five-part series last week studied the problems of Greater Victoria's growth, the rapid and continuing urban development which has come about as a result of explosive population increase over the past decade.

One of the primary factors which will affect the pace and quality of development here is employment, and staff writer Bruce Yemen examines this subject in two articles starting today.

By **BRUCE YEMEN**

Any resemblance between Greater Victoria and an anxious job-hunter is understandable.

It needs about 26,000 new jobs in the next 13 years.

Regional authorities aren't exactly sure where the jobs will come from but most are hopeful they will be found.

Like most job-hunters, the area prefers security, good wages and fringe benefits.

But it's likely Greater Victoria won't be able to be too choosy in the kinds of jobs it accepts.

The regional population projection for 1981 is about 238,000, an increase of 65,000 over today's 173,000.

The usual ratio of 350 jobs for every 1,000 population can be lowered a bit for this area with its unusually high number of retired persons.

But it still makes necessary a labor force increase from the current estimated 62,000 to more than 80,000 to sustain the larger population.

Some may ask why the region couldn't simply find fewer jobs and have a smaller population in 1981, which might not be a bad idea anyway.

The answer is probably that Greater Victoria can't help having rapid population growth — it's too desirable a place to live. People just keep coming.

Lack of Statistics Hamper Forecasters

The choice then, stated over-simply, is between finding the needed jobs and being saddled with high unemployment, restricted community services through loss of tax revenue and a host of associated ills.

So where will the jobs come from?

There are no precise answers.

Besides the usual future variables and unknowns that haunt planners, there is a serious lack of accurate year-by-year statistics to chart employment patterns.

The only way to predict the future is to study the past, and the best employment picture is provided by the national census conducted every 10 years.

By 1968 the 1961 census has become a less than adequate basis for predicting job patterns, but projections have been made using the 1951-61 growth rate and a number of other indicators.

One of these is that for every new job in the "basic" sector of the local economy — such as in manufacturing, university, government, defence — about 1.5 jobs or so are created in the trade and service sector.

But it works both ways.

The closing of Victoria Machinery Depot's shipyard last year and the loss of 150 jobs meant that another 225 jobs in the trade and service sector were threatened.

Defence Establishment Steadily Reduced

But the impact of that setback is small in comparison with that of the gradual decrease in the federal defence establishment here from 9,500 persons in 1961 to 6,900 in 1968.

Using the 1.5 multiplier, a total of 3,900 lost jobs in service and trade must be added to the 2,600 "basic" jobs lost for a total loss of 6,500.

The threat of further defence cutbacks and the inevitable rumors of the loss of forest product plants here, means the figure of 20,000 new jobs by 1981 should be regarded as a minimum. It could be much higher than that.

All across Canada the employment sector known as "community, busines and personal services" has been growing most rapidly and the same has been true in Victoria.

This category, including educational, recreational and health and welfare services as well as a wide range of business and personal services, is expected to provide about half of the 20,000 jobs needed by 1981 in Greater Victoria.

Rising population and growth in income are causes of the "service explosion" as more people expect — and are willing to pay for — more services ranging from better medical care to better automobile care.

But these are mainly "secondary" jobs, dependent on other jobs being found in the basic sector.

Where will these "bread and butter" jobs be found? Tuesday's article looks at some prospects.

TATTOOED PRISONERS ESCAPE

Two men who escaped from William Head minimum security prison over the weekend were still at large at press time.

Four others have walked out of the prison within the last three weeks. Three have been recaptured.

Police say Nelson Hoare, 25, and Alfred William Gensick, 28, apparently walked out between 8 p.m. and 10 p.m. Saturday. Neither is considered dangerous.

Joseph Kenneth Pitt, 40, who escaped Aug. 5 is still at large.

Gensick is described as 5 feet 10 inches, 165 pounds, hazel eyes, brown hair and heavily tattooed.

Hoare is five feet 11 inches, blue eyes, blonde hair, fair complexion, wears glasses and is also tattooed.

Both were serving sentences started early in 1967 for breaking and entering and were scheduled for release next year.

Two of the men who escaped July 26 were sentenced to an additional year and the third received nine months for the escape.

20 to Attend Special Camp At Shawnigan

A camp with an international flavor will be held at George Pringle Camp, Shawnigan Lake, starting Saturday.

Twenty 11-year-old children will attend from many parts of Vancouver Island.

The camp has been organized by the Island branch, Children's International Summer Villages, which normally arranges visits by Island children to countries abroad.

In 1966 four Island children were sent to an international summer village in Norway, where they stayed with children from the United States and various European countries.

In 1969 children from many countries will be guests at an international summer village at Shawnigan Lake where Vancouver Island children will be their hosts.

"This will call for careful planning and the wholehearted support of our members," says Anna F. Wootton, branch president.

"With this in mind, we are not sending a delegation abroad this year. But we hope the camp at George Pringle will promote our international objectives."

Donations can be sent to the Treasurer, Children's International Summer Villages, Vancouver Island, Box 882, Victoria Post Office.

Smoker Blamed In Weekend Malahat Blaze

Bombers Flatten Metchosin Fire

Most of the action in the Vancouver forest district is on the mainland today as southern Island crews mop up four fires, two of which broke out during the weekend.

Seven lightning strikes in a Saturday morning storm kindled small fires in rugged country around Hope and Harrison.

Wind Sunday afternoon whipped a 1,000-acre blaze out of control at the mouth of Clear Creek in the Big Silver River district near Harrison Lake.

Smoke over the fire prohibited two Canso water bombers from working on the fire this morning.

'CHOPPERS' USED

Crews of four to eight men, assisted by two helicopters, are slugging at the seven spot fires sprinkled across nearly vertical mountain terrain in the area.

New fires in the Victoria district were near Metchosin and on the Malahat near the Shawnigan Lake turn-off.

Forty men, five tankers and two bulldozers had the five-acre Metchosin blaze contained Sunday. With an early assist from a Canso water bomber, the fire is "pretty well contained. We don't feel there is any danger."

MALAHAT FIRE

A careless smoker is believed to have caused the Malahat fire. An early report when the fire broke out Sunday and quick action by crews directed from the Goldstream ranger's office at Langford kept the blaze to one-quarter acre.

Crews have almost completed mopping up last week's Finlayson Arm fire. It spread from 40 to 150 acres of steep bushland on the north shoulder of Mount Finlayson before being brought under control.

And a mop-up crew has the Jarvis Lake fire, which claimed the lives of a water-bomber pilot and co-pilot in a crash last week, well in hand.

Water bombers worked through the weekend along the Fraser Valley and around Harrison Lake.

REPORT DENIED

Sunday reports that the forest service planned to re-kindle the Mount Finlayson fire have been denied by a service spokesman.

"We wouldn't go to all the trouble of putting a fire out and then start it again," he said.

The report arose out of a misunderstanding of fire-fighting techniques.

When a fire-guard — a cleared strip between the fire and surrounding timber — is cut, the practice is to burn out the fuel in the area between the guard and the fire. The effect is to starve the blaze.

A new chemical, called Phoschek 259, is being used which, when sprayed along the guard, effectively fire-proofs the area. It helps restrict the back-fire to the area between the guard and the main fire.

INQUEST ORDERED

An inquest into the deaths of the water-bomber crew at Jarvis Lake has been ordered, but a date cannot be set until a transport department investigation of the crash has been finished.

No cause has been given for the crash, but eyewitnesses report seeing what appeared to be part of the aircraft fall off after a pass over the fire and there are reports that the bomber struck a tree.

Funeral arrangements are under way for the crew, Thomas Swanson, 33, 6778 Veyaness, and Thomas Worley, 47, 4190 Springridge. It is expected to be a double service, but it is not likely to be held before the inquest.

GLOWING TRIBUTE to Victoria's famous cluster lamps, which have now disappeared from many streets, is this working model, constructed in detail at a scale of six inches to the foot, by Otto Willner. The lamp standard is admired by his daughter-in-law Mrs. Garry Willner and her son Kent, 2. It's located on their lawn at 4586 Wilkinson Road and is a neighborhood conversation piece (Times Photo).

Sewage Stand 'Political'

Sit Down With Board Hawes Tells Loffmark

By **ALAN WHITE**

Oak Bay Mayor Fred Hawes today told provincial health minister Ralph Loffmark to stop making political propaganda.

He also told the minister to meet with the regional board about sewage disposal for the Greater Victoria region, instead of criticizing decisions the board has reached.

He would earn more respect by taking a positive stand on pollution in the region, Mayor Hawes said.

Mr. Loffmark has come out flat-footed against the regional board's proposal to dispose of untreated sewage through sea outfalls. He has stuck to his stand that all sewage must be treated before disposal into the Strait of Juan de Fuca.

In his statement Mayor Hawes suggested the minister turn his efforts to something worthwhile.

FRANK DISCUSSION

Mayor Hawes is chairman of the regional board's sewage and waste disposal committee, which decided in favor of deep-sea outfalls.

His statement read, in part:

"If our premier's new-found minister of health would lay off his political propaganda and request to sit down with the 15 representatives of local governments on the regional district board, for a frank discussion on sewage disposal, he would be serving a much more useful purpose."

Mayor Hawes said the regional board had never invited Mr. Loffmark to meet, but that the minister should come of his own accord.

"If he could only harness the energy of the individuals and organizations opposing the accepted practical method adapted by the regional board for disposal at sea of partially treated sewage and turn their efforts to something worthwhile, he would accomplish a much greater respect," he said.

GORGE CLEAN-UP

"How about an effort to have the provincial and federal governments join in cleaning up the pollution problem in the Gorge waters?" Mayor Hawes asked.

Rather than criticize the regional board's plans for sewage disposal, the minister should make an effort to improve conditions in the Gorge. The collection and disposal system planned by the board will not help that body of water, Mayor Hawes said.

He suggested a channel to sea from the upper Gorge to help clean the waters out as a project to occupy the minister.

"It does not take much imagination to grasp the benefit in assisting to clear up pollution in the Gorge waters, as well as in our Inner harbor," he said.

"If both provincial and federal funds for pollution control are available, let them be spent in that area and permit the regional district to proceed with the sewage disposal plan that we are assured will satisfactorily take care of our needs for the next 50 years."

Major Challenges Forecast In Running Canadian Cities

By **GEORGE REAMSBOTTOM**

Canadian cities may be declining toward confusion of authority, poor distribution of funds and worsening health, poverty and moral problems.

This observation is made by history department head at the University of Toronto from 1959 to 1967, Dr. J. Maurice Careless, who will give two courses this fall as visiting professor at the University of Victoria.

A leading historian and author, he has called for increased attention to what he calls a neglected but critical national problem — the city.

One of his Uvic courses will examine the emergence of cities as new political forces.

HE'S CANDID

An author with a receptive ear, Professor Careless describes problems of cities in candid terms, preferring not to couch his words in the usual dry academic wordiness of historians.

"Communications are pulling people together and creating a global city with universal urban values," he says, "while taxpayers are moving to the suburbs leaving the decaying core of the city behind.

"If we do not resolve the growing complexity of governing our cities we may decline towards confusion of authority, poor distribution of funds and worsening health, poverty and moral problems.

NEW FORM

"Just as comfortable in the realms of communications and political science as he is discussing history, the two-time winner of the Governor-General's award for non-fiction studies predicts a new form of metropolitan or regional government.

Interviewd at his home, Professor Careless asked why people complain about growing governments and taxes but ask for things which make them inevitable.

"It will take huge expenditures," he says, "and the acceptance of new architectural concepts such as Mediterranean-style multi-family housing complexes to solve some of our problems."

Professor Careless is an avid hiker and fond of the Canadian countryside but he says many Canadians have accepted a common myth that rural activities have had the key impact on Canadian history.

Carefully punctuating his words with a slender cigar, he pointed to a Canada which historically has been a land of commercial rather than of farming frontiers.

PROF. J. M. CARELESS
. . . gives courses here

DOMINANT

"The urban centre has held clear dominance from the days of fur trade on, even though the wilds might persist around the key economic activity; whether trapping, lumbering, mining or tapping energy resources.

"All depends on the ability to transmit goods, men and information (and so wealth and power) either to or from the urban centre.

"Today," he notes, "cities with their suburban satellites are linking up into regional metropolitan entities.

"The city exercises power because it is a focus, operating as a decision-making centre where elite groups concentrate, from compacts to corporation managements.

MORE RESPONSIVE

"Governments should and in some cases are integrating to cope with the complexity of regional and overlapping problems.

"This new, flexible level of government can be more responsive to the needs of its citizens."

The noted author-historian won the Governor-General's award for his national study, "Canada: A Story of Challenge," and also for his biographical work, "Brown of The Globe."

A member of the Canadian Institute of International Affairs, he says the nation is in a state of flux.

"We can no longer be so sure of our position in the world as we could be in the 1950s.

"Canadians were ready to elect a cool-cat prime minister like Pierre Elliott Trudeau because they wanted someone who could respond quickly to our changing world."

Professor Careless is editor of the Canadian Book of Knowledge, has served on the Atlantic Treaty Association Council, was a special wartime assistant to the department of external affairs, has served as a history consultant to the CBC and was awarded the Tyrrell medal in 1962 for contributions to Canadian history studies.

He graduated with his BA from the University of Toronto and later completed his MA and PhD programs at Harvard University.

'REARRANGING NO CONCERN'

Health Minister Ralph Loffmark said today it would be improper for him to comment on Saanich's Sept. 28 sewer consolidation referendum "if it merely rearranges their collection system."

But he made clear that any subsequent increase in the level of untreated sewage dumped into the sea by Saanich or any other municipality would be vetoed by his department.

The minister said earlier remarks by him on the subject were not intended as involvement in purely Saanich affairs.

He had been quoted on the weekend as saying it would be misleading local taxpayers to put the proposed sewer consolidation bylaw before them without offering them a chance to accept or reject sewage treatment.

Mr. Loffmark said he has received a letter from Saanich Mayor Hugh Curtis and would be glad to see him at any time.

'NO CONCERN'

The Saanich bylaw proposal would facilitate future expansion of sewerage in the municipality and it is this aspect of it that conerns the health department, the minister said.

"If Saanich is merely rearranging its collection system, that is no concern of mine . . . but I do have concern with any new outlets which would increase the present volume without also making provision for sewage treatment."

He said it is possible that temporary increases in the levels might be tolerated if the treatment facilities were on their way.

The health department veto would apply to any discharge increases regardless of whether new outfalls were involved, he said.

That policy applies to all municipalities, he added.

The government aims at a "progressive" reduction of untreated sewage discharge on Vancouver Island and the lower mainland, he said.

Mr. Loffmark said public opinion must be expressed if the necessary steps are to be taken by all levels of government to combat pollution.

Official Dismissed in Dispute About Campaign Fund Policies

A dispute over administrative policy has led to the dismissal of Rody Ryan as executive secretary of the Vancouver Island office, Rehabilitation Foundation of B.C.

The foundation is a provincial organization which works jointly with the B.C. Society for Crippled Children in raising funds and operating programs for the handicapped.

Mr. Ryan, who could not be reached for comment, had held his post in the local office for four years when he was fired Thursday by executive director Norman Baker of Vancouver.

The new executive secretary of the Victoria office is Ray St. Dennis, 38, of Lake Cowichan, a foundation director for the past three years.

FUND DISPUTE

The dispute which led to the changeover appears to centre around the distribution of campaign funds. These come mainly from the Mothers' March campaign and Foundation policy is to use money on the basis of need, not by region.

Some members of the local advisory committee apparently feel Vancouver Island should be getting a share closer to what is being donated by island residents.

Mr. Baker said in Vancouver today that he is responsible for carrying out policy decided by the 40-member board of directors, six of them from the Island.

REDEFINED

Last month the board redefined the chain of command it wanted and Mr. Ryan's dismissal followed a discussion of that policy with Mr. Baker last week.

"Part of administration is dealing with problems and the foundation, like any other group, is not problem-free," said Mr. Baker.

"At this point in time we are hearing from a vocal minority. It's a very frustrating thing being part of a vocal minority. Nevertheless, the majority of the directors of the Rehabilitation Foundation think provincially and want to see an equivalent standard of service for everyone in need in the province."

$500 in Fines After Hitting Parked Vehicle

A man who hit a parked car on Empress Street overnight causing $400 damage was fined $350 and had his licence suspended in central court for impaired driving.

Raymond E. Caswell, 47, of 1209 Bay, was also fined $150 for failing to remain at the scene of an accident.

Two youths arrested on Empress Motors used car lot Sunday pleaded guilty to a charge of theft under $50. They were remanded until Friday for presentence report.

Robert Barradell, 19, of 2311 Wark and Wesley Sturgeon, 18, of 4504 Duart, were in possession of a tachometer and three light bulb assemblies off cars in the lot when they were stopped by police.

Value of the equipment was set at $46.50.

Eteka Heszheimer, 23, of 1142 Yates, was fined $100 for shoplifting.

She was arrested after a Hudson's Bay Co. store detective observed her putting clothing into a shopping bag and leaving the store without paying for it.

She was stopped on the street in possession of $18.41 worth of store merchandise.

Postal Workers on the Run For 'Christmas' in August

A heavy rush of incoming mail to Victoria from other parts of the country is "a little reminiscent of Christmas," a post office spokesman said this morning.

Information officer Ken Stofer said previous estimates that it would take a week for this to return to normal have been revised to perhaps three weeks.

"This is mail that has accumulated at offices across the country and now is piling up on us," he said.

Local collections, for outgoing mail, were "close to normal" Sunday and the post office is in "excellent condition and on top of this." More than 200,000 provincial government letters have been cleared.

200 Attend Meeting On Free School Plan

A second meeting to debate formation of a free school in Victoria suggests interest in the project is blossoming.

About 200 people, both adult and young, crowded into the Student Union Building lounge at the University of Victoria Sunday night to argue the how and why of the project.

Supporters want to organize a school which would offer a liberal environment, free of many of the restrictions they see in the public school system.

About 70 people were at a meeting a week ago in the home of Paul Le Baron, 324 Stannard, where the idea was first publicly aired.

At that meeting Peter Bunn, school board chairman and Trustee John Porteous agreed to see that a brief which the free school advocates are preparing is debated by the board.

Sunday night's meeting included a National Film Board film, Summerhill, dealing with the first free school in England.

Ask The Times

Q. Could you tell me something about the NRC? (National Research Council).—N.S.H.

A. The NRC is an agency of the Canadian government — established in 1916—to promote scientific and industrial research. Besides operating research labs in Ottawa, Halifax and Saskatoon, the council gives direct financial support to research carried out in Canadian university and industrial labs, sponsors associate committees co-ordinating research on problems of national interest, develops and maintains the nation's primary physical standards.

Anyone wishing a question answered is invited to send the question along to the Times, addressed to "Ask the Times" Editor. Questions and answers will be published daily.

All questions should deal with matters of fact and be of general interest. The Times does not undertake to solve conundrums or legal problems. Nor will it attempt to put a value on old coins, stamps or antiques. These should be submitted to a dealer.

Ship Movements

DEPARTMENT OF TRANSPORT

Camsell en route Cambridge Bay; Estevan and Douglas in port; Racer in Cape Scott patrol area; Ready in Sandheads patrol area; Vancouver on Station Papa; Quadra en route Victoria.

NAVY

Saskatchewan at sea returning Tuesday; MacKenzie, Yukon and Qu'Appelle en route Pearl Harbor, returning Aug. 29; Laymore at sea, returning Sept. 6; Cowichan and Mirimachi at sea, returning Aug. 29 Oriole at sea, returning Thursday.

SHOPPING GUIDE

Neighbors Confer On Car Pool Plan

By PENNY SAVER

With the beginning of the school term in sight the neighborhood women decided it was time to think of car pools. We had an almost fool-proof one last year with everyone doing their part with only occasional failures. Organization was the answer to our success so we held an organizational meeting to start working out a new, fool-proof schedule for the coming year. One of the women practically begged to have the meeting at her house. She moved in mid-winter and was the only flaw in last year's plan. Her youngsters had to be fitted in at the cost of tedious redistribution and re-organization. The delectable sandwiches and yummy cakes she served us made up for past inconveniences, however, and she has many excellent suggestions for allowing for emergencies such as a new family. The meeting was a great success and our car pool promises to be better than ever.

Being me, I was as intrigued by the plate in my hand as by the outcome of the meeting. It was larger than a bread-and-butter plate yet smaller than a dinner plate. It was, in fact, just the right size to hold a couple of sandwiches and a morsel of cake securely. The background was white with a gilt trimmed edge and, in the centre, an arrangement of fruits. On mine the grapes took the foreground, but peeking at another I saw that the centre motif featured a pear. A large plate covered in sandwiches proved to be a match to the set. It was a foot, at least, in diameter. I learned from my hostess that these are the best West German porcelain, made by a company that started in the 18th century. A single small plate is $1.35 while the serving plate is $4.95. A nine-piece set (eight small plates and one serving plate) costs $14.95. The small plates show six different patterns in the fruit motif, in bright, but muted colors.

Snack Dishes Make a Tapering Tower

I had offered to help Jayne clean up after a small gathering at her house. By the time we had man-handled one or two chairs, moved to clear the floor for dancing, back into their places I was beginning to wish I had stayed silent. Tactfully, Jayne suggested a coffee break. The first thing I noticed as I sank exhausted into a kitchen chair was a tapering column of tubs, orange, yellow and green. "Cute, aren't they," said Jayne, turning them so I could see the writing on them. These are three snack containers that nest into one another when not in use. Made of some sort of plastic they are black inside and have an orange lid in common. Each is a bit smaller than the other and is smaller at the bottom so they can be piled piggy-back to make a tower that tapers down to the base. Each, as I mentioned is labeled as to intended contents. The complete set is $3.95.

I thought rug-beating had gone out of style until Mathilda gave me a brand-new beater and suggested I try it. This beater has a springy handle made of several twisted stalks of bamboo held together at the bottom by a piece of metal. At the top the bamboo stalks are woven into a complicated clover-leaf design to make a flat beater for the rug. "You can't get exercise with a vacuum," said Mathilda sagely, as she gave it to me. I have found this $1.35 beater can be handy up at the cabin for beating the dust out of tarpaulins and sleeping bags.

If you would like to know where I shopped for these items, please call me at 382-3131.

THE BETTER HALF

By Bob Barnes

"At what speed are the rats running this morning?"

TODAY'S RECIPE

"Praline Crumble Nectarine" is a dessert that pays big dividends for the short time you'll spend making it.

Spiced nectarine slices on the bottom of the baking dish get a sweet pecan praline-like topping. If you really feel like a fling, scoop vanilla ice cream onto each warm serving.

PRALINE CRUMBLE NECTARINE

Three to 5 fresh nectarines; 1½ teaspoons grated lemon or orange rind; 2 teaspoons lemon juice; ¾ cup sugar; ¼ teaspoon salt; ¼ teaspoon ground ginger; ¼ teaspoon ground cinnamon; ½ cup flour; ¼ cup butter or margarine; ¼ cup coarsely chopped pecans.

Slice nectarines to yield 3 cups. Turn into shallow 1½-quart casserole and sprinkle with lemon rind and juice, ¼ cup sugar, the salt and spices.

Combine ½ cup sugar, the flour and butter and work together with fork until crumbly and moist; toss with pecans. Sprinkle over nectarines. Bake at 375 degrees 40 minutes or until light golden on top. Serve warm with a scoop of ice cream if you like.

Makes 4 to 6 servings.

Be Smart

2-29

Don't underestimate lady-like touches of white to fresh-up a navy so-so crepe. Add circles of crisp voile to neck and sleeves, little satin bows in strategic places or a huge organza bow at the throat or under a suit jacket.

Anso Dent* does it in one half hour when others take all night.

PHARMACO (CANADA) LTD.

*Trade mark.

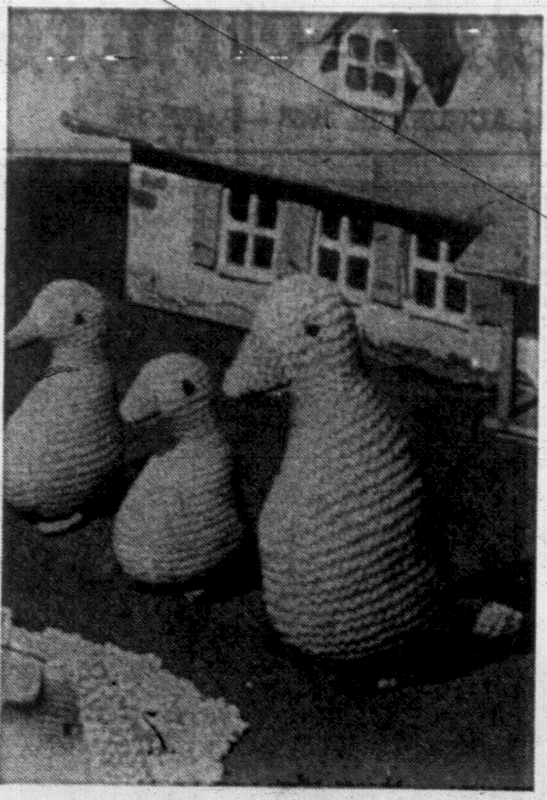

Crocheted animals are always in demand by youngsters and bazaar conveners. Send for the pattern for these ducklings, Pepi the Poodle and Puppy. They're great fun to make.

DEAR ABBY . . .

Brief Visit Cure For Missing Shorts

By ABIGAIL VAN BUREN

DEAR ABBY: Today while doing my dishes I just happened to glance out of my kitchen window in time to see my next door neighbor take two pairs of my husband's brand new shorts off my clotheline. Now Abby, I know she couldn't have mistaken them for her own laundry as she had absolutely nothing on her clothesline at the time.

Should I talk to her about this? Or should I ask my husband to speak to her husband about it?

EYE WITNESS

DEAR EYE: Leave her husband (and yours) out of it. Just pay her a visit, tell her you came to collect the two pairs of shorts she lifted off your clotheline, and don't be bashful. If you really want to teach her a lesson, wait a few weeks, and then tell her that you were very much surprised to discover that HER husband was wearing YOUR husband's shorts. (She'll go crazy wondering how you found out.

DEAR ABBY: My only son is stationed in Vietnam. He has been there for three months. Shortly before he left, he became engaged to a girl he had been going with for two years.

Last night he TELEPHONED her, and I am very hurt and upset because he has never telephoned me. He just told her to call his Mom and give her his love. Am I foolish for feeling as I do?

NO NAME PLEASE

DEAR NO NAME: Yes. You are to be congratulated for having raised a healthy, normal young man who is able to separate romantic love from mother love. The world is full of unhappy wives who would give anything to be married to a man like that. Cheer up, Mom.

DEAR ABBY: I plan to go to Paris to meet my fiance who is also an American citizen. There is a good chance that we will get married over there, but I would like to know a couple of things first.

Do I have to get a marriage licence and blood test here first, or can I do it over there? If I do get married in France, will my marriage be recognized here? We are both over 21, if that makes any difference.

MAKING PLANS

DEAR MAKING: You must live in France for 30 days before you can be married there. You'll not need a blood test, but you WILL need a French marriage application, which you should get in France. And yes, your marriage will be recognized here.

DEAR ABBY: This is for the woman who didn't mind that her second husband named three pigs after her three daughters by a former marriage:

After all, she should be most qualified to determine what namesakes are most appropriate for her three daughters.

However, when her husband called, "Rose, Joyce, and Marie," and the daughters AND the pigs came running, could he tell which was which?

IDE BE MIFFED

Everybody has a problem. What's yours? For a personal reply write to Abby, Box 69700, Los Angeles, Calif., 90069 and enclose a stamped, self-addressed envelope.

Hate to write letters? Send $1 to Abby, Box 69700, Los Angeles, Calif., 90069, for Abby's booklet, "How to Write Letters for all Occasions."

WOMEN OFTEN HAVE KIDNEY IRRITATION

Common Kidney or Bladder Irritations affect twice as many women as men, often causing tenseness and nervousness from frequent passages. Secondarily, you may lose sleep and have Headaches, Backaches and feel older, tired, depressed. In such cases, CYSTEX usually brings relaxing comfort by curbing germs in acid urine, and easing pain. Get CYSTEX at druggists today. Advt.

LEARNING TO SWIM IS FUN AT PACIFIC SWIM SCHOOL

- Specializing in children from 3 years of age.
- Qualified YMCA and Red Cross instructors.
- Specially designed shallow heated pool, temperature 88°.
- Small group instruction insures individual attention and swift progress.
- Give your child the opportunity to learn to swim.

1669 PEAR STREET 477-6521
Opp. Shelbourne Plaza 382-8591

MID-SUMMER "MADNESS" ★ SPECIAL! ★

ANY SUIT, DRESS OR COAT. EACH 1.49

ANY COMBINATION OF 2 — SLACKS, SKIRTS, SWEATERS. 2 FOR 1.49

5 WHITE SHIRTS LAUNDERED $1.49

FREE PICKUP AND DELIVERY

LOW - LOW PRICES—HIGH - HIGH QUALITY CLEANING

4-Hour SHIRT SERVICE at 1012 YATES ST.

Oldest Established Dry Cleaner in Victoria

1012 Yates St
Ph. 382-3938
384-4641

249 Cook St.
383-5624

RENFREW FAIRFIELD CLEANERS

KNIT AND CHAT

Always Test Knitting Tension

By MAY MAC LEAN

Dear May — Some time ago you published an article on the different types of yarn and each category each came under — example double knitting and which types of wool would come under that heading. I keep a scrap book of all your columns but misplaced this one. If you would be kind enough to send me a copy it would be greatly appreciated. — Mrs. M.K., Odessa, Ontario.

Mac Lean

Dear Mrs. M.K. — I am always quite amazed and a little flattered that readers keep scrapbooks of my columns! I receive several requests each week (usually someone threw the papers out!) but I'm very sorry I do not keep extra copies. I suggest you ask the circulation department of your newspaper for a back copy. If you are not sure of the date, they do have files that you can look through.

Mrs. M.K. also asks if there is a standard stitch gauge using each weight of wool with each size of needle? For example — double knitting with size seven needles, how many stitches to the inch and how many rows to the inch?

It's extremely hard to give a correct stitch gauge for all types of yarns knitted on No. 7 needles. Let me put it this way, double knitting wool is usually worked on No. 7 or No. 8 needles, depending upon the brand and the stitch being used.

Some double knittings appear much heavier than others; this is due to the type of fibre in the fleece, and also the way that the yarn has been spun. Some yarns are spun much tighter than others, some are 3-ply others 4-ply.

The real test and the only sure way, is to test the tension before commencing your knitted garment. If as you say, you buy your yarns by mail, ask them to specify the various weights, it usually does appear on the color card. If the instructions call for a 4-ply weight of yarn, you should use a 4-ply weight as a substitute.

Pepi the Poodle and Puppy are adorable crocheted animals that can be made for your favorite small fry or bazaar or sale of work table that will be coming up with the fall! Finished size of poodle — 11½ inches high, Puppy — 9 inches high.

Instructions are on Leaflet 6822 which also contains directions for a duckling. To order, send 35c in coin or money order, together with a 5c stamped self-addressed envelope to: May E. Mac Lean, "KNIT AND CHAT 55," c.o. The Victoria Daily Times. Please be sure to state pattern number when ordering.

Montague BRIDGMAN LTD
China · Crystal · Gifts
811 Government St. Phone EV 3-0821

SEW SIMPLE

ELASTIC WAISTBANDS WORK BEST IN KNIT SKIRTS, SLACKS

Dear Eunice Farmer,

How can we adjust a pattern so that we may eliminate the waistband of skirts and slacks and use the elastic like the ones you find in ready-to-wear? — Mrs. R. B. W.

Dear Mrs. R. B. W.:

I have checked with ready-to-wear clothes and find that the only waistbands that are cut with a casing and use elastic on skirts and slacks are made of knit fabric. The stretch in the knit fabric works beautifully with this kind of finish. However, it would never work with other fabrics.

The garment would have to be cut much larger at the waist than necessary in order to be able to get it over your shoulders or up over your hips so that the fabric would be bunchy and not give you the results you would like.

TAILOR TRIX WINNER

Mrs. June K. Ahrens, Rolla, Mo., is this week's Tailor Trix pressing board winner for her following tip.

"I'm one of those people who goes on a sewing spree and leaves my sewing machine open for days (or weeks) at a time, sewing whenever I can snatch enough time. I've found that an inexpensive pleated rain hat will fit over the head of my sewing machine just right. It makes a dandy dust cover, keeping your machine in working order. It's so handy, takes up very little space when folded flat and not in use and it takes no time to put it on or take it off!"

HYDROFOIL to SEATTLE

WATER FLIGHTS DAILY
7 DAYS A WEEK

ONE-WAY $11.00
3-DAY RETURN $17.50

FOR RESERVATIONS CALL 386-7231

NORTHWEST HYDROFOIL LINES, INC.
Canadian Pacific Docks
Wharf Ticket Office
468 Belleville Street

WILSON'S

we dress the student body

Wilson's place the accent on quality and correctness in every detail for back-to-school wardrobes.

Black Watch KILTS

All wool, imported from Scotland. Regulation skirts for St. Ann's Academy.

Girls, 7 to 12
Pre-Teen, 10 to 14
Young set, 10 to 16
Ladies', 10 to 16

From 11.95 to 15.95

Also Navy Blue V-Neck Pullover

All wool or lambswool.

9.95 to 13.95

Complete Outfitters for Back-to-School and Prep Schools

JUNIOR SHOP DOWNSTAIRS

Store Hours: 9 a.m. to 5:30 p.m., Monday through Saturday

W&J WILSON LIMITED

1221 Government St. 383-7177

At Trounce Alley

FAIRWAY ★DISCOUNT★PRICES★

272 GORGE RD. W.

SAVE MORE!

PRICES EFFECTIVE: Sun., Mon., Tues.

We Reserve the Right to Limit Quantities

WEEKDAYS, 9-9 SUNDAYS, 10-7

MARGARINE MOM'S — 4 lbs. 95c — Comp. Reg. Price 2 for 55c

Tomato, Vegetable SOUP — Puritan, 10-oz. — 10 tins 99c

FRESH BEEF SAUSAGE — lb. 39c — Comp. Reg. Price 59c

PORK CHOPS — Gov't. Insp. End Cut — lb. 65c — Comp. Reg. Price 85c

COOKED HAM — Swift's Eversweet, 6-oz. pkg. — 49c — Comp. Reg. Price 59c

LUNCHEON MEAT — Maple Leaf Jubilee, 12-oz. — 3 for 89c — Comp. Reg. Price 45c

York New Pack Pure STRAWBERRY JAM — 48-oz. — 89c — Comp. Reg. Price $1.29

M.J.B. COFFEE — 2-lb. tin $1.39 — Comp. Reg. Price $1.73

Lyon's 100s TEA BAGS — 49c — Comp. Reg. Price 69c

Duncan Hines CAKE MIX — Early American, 14-oz. pkg. — 29c — Comp. Reg. Price 47c

Libby's Fancy TOMATO JUICE — 3 48-oz. tins 89c — Comp. Reg. Price 39c

Select Pure LARD — 2 lbs. 25c — Comp. Reg. Price 00c

Scott Cashmere TOILET TISSUE — 8 rolls 59c — Comp. Reg. Price 39c

LOCAL CUCUMBERS — 2 for 19c — Comp. Reg. Price 2 for 35

B. C. PEACHES — 2 lbs. 49c — Comp. Reg. Price 29c

Women

Editor: Pat Dufour

Afternoon Off For Wedding Day

By ELIZABETH BENNETT

Martin and Jacquie Jenkins almost didn't get married. Martin was so busy with rehearsals that they couldn't plan ahead. As Jacquie explained in a recent interview, such inconveniences are all part of the price you must be prepared to pay when you marry a man in the theatre profession.

"Finally the director gave Martin a free afternoon, but you can imagine how rushed we were," said Jacquie recalling the incident. "At times like that it really bothers me. And at Christmas when we would like to have the family together, Martin may have to direct a Christmas play."

But Jacquie has become accustomed to the disadvantages of being the wife of a professional theatre man. She even finds that "living from day to day can be quite exciting."

HERE AS DIRECTOR

With the University of Victoria's summer theatre workshop production of "Romeo and Juliet," of which Martin Jenkins is the director, just days away, Jacquie was looking forward to quite a bit of excitement. "I hope it won't be too hot next week," she said with an anxious glance at the clear skies. "Last year actors were fainting backstage and some of those costumes are quite heavy."

Last summer Jacquie and daughter Gemma, then only a few months old, stayed at home in Walton-on-Thames, England, while Martin travelled to Victoria. "I didn't expect to be able to come this year," Jacquie added, but she's glad she did.

Active Gemma is as enthusiastic about Victoria as her parents, showing an aptitude for adding Canadianisms to her speech. "I don't know what my parents will think when they hear her saying 'hi' and 'cookie'," said Jacquie as Gemma demanded the latter treat. "She heard someone say OK once and it was OK to everything all day."

MIDNIGHT RISINGS

But while Gemma has taken well to her temporary home ("except for the gain of four hours going across the country—she woke at midnight and insisted we had to get up too"), she may prevent the Jenkins from seeing more of Canada. "We will have to see how she travels. I would like to travel through the Rockies if Gemma will sit still and look at the scenery," Jacquie added wistfully as her daughter tried to clamber out of her high chair.

While she is interested in drama, Jacquie hasn't acted since she left university where she studied French. "It's so hard to get a baby-sitter in the evenings," she explained.

Besides, she doesn't think both husband and wife should be in the drama field. "If you have nothing else to talk about you lose touch with life. It's Martin's job and sometimes he just wants to come home and forget it.

"Of course we have a lot of good friends who are actors. But an actor is always worried about how he looks as an actor. He needs reassurance. If you want to know him as a person you can't be reassuring him all the time."

It was during a university theatre production that Jacquie and Martin met. "He won the National Union of Students award for the best actor. The next year we were both in Ibsen's 'Brand.' I played Gerd the mad girl and he was Brand. The play won the NSU award. Of course, this was all before Martin became a professional.

"My husband always casts me as a mad-woman or a witch in plays he directs," laughed Jacquie, looking very sane. "I really don't think it is fair, but you can't argue with the director."

Will the Jenkins be returning to Victoria next summer? Jacquie doesn't know. "We don't look past the next production."

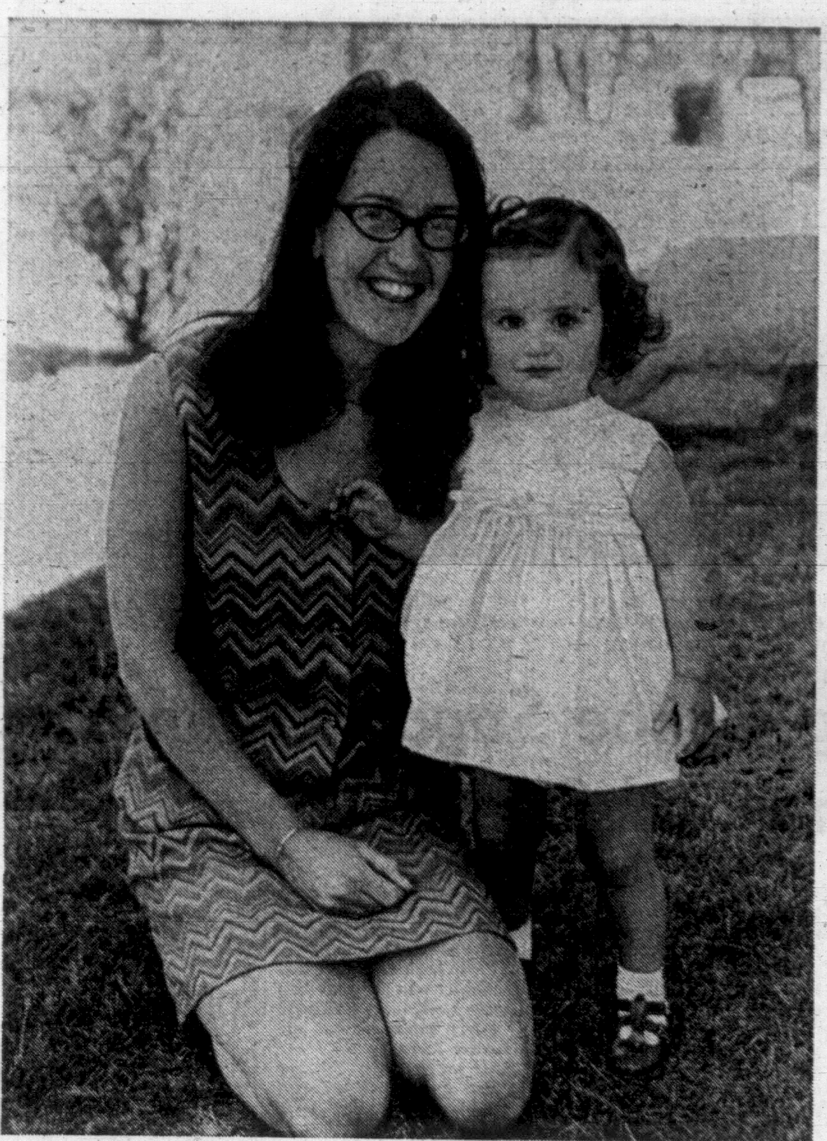

Seventeen-months-old Gemma Jenkins developed a case of hero-worship when she posed for this picture with her mother. Photographer Bill Halkett reports she's all set for a modelling career. Mrs. Martin Jenkins and her daughter are seen in the garden of the house at 3435 Willerton Road which the Jenkins have rented for the summer. The family will return to Britain before October.

Women Plan and Make Coup— Take Over Town in Illinois

By DAVID L. ANDERSON

ELLISVILLE, Ill. (AP) — It's a woman's world in Ellisville.

The powder-puff revolution hit Ellisville—population 118—on April 11, 1961.

Like many another groups of revolutionaries, the Ellisville females wanted power. They wanted the men out.

Three women—Matilda (Tillie) Forneris, Fern Tourtillot and Shirley Knott—coolly planned and executed a coup. They deposed village president Roy Butler and two of his aides.

Showing a compassion rarely seen in such blatant power grabs, the women allowed Butler and his cohorts to remain in Ellisville.

Now the women are running things. All things.

Tillie is village president.

All seven members of the board of trustees are women.

The treasurer is female.

So is the clerk.

Ellisville has a postmistress.

A woman even mans the pumps at the town's only service station.

It was all done over backyard fences. Quietly.

The menfolk, for the most part, work in other towns. This made the conspiring even easier. The few who found out what was about to happen evidently were awed into silence.

The town ladies wrote in the names of the aforementioned conspirators. There are more male voters in Ellisville than female, but elections in Ellisville don't normally inspire overly-large voter turnouts.

WON CLOSE ELECTION

Tillie was elected village president in a squeaker, 26 to 23 votes, ousting incumbent Butler. She was re-elected in 1965 by a 59-to-12 vote, but her coalition is obviously weak.

If she acts too proud or insults the men, they are liable to turn her out of office.

"Besides," she says, "I have to live here."

There were no specific complaints about the way the men ran the town; the women just thought they could do a better job.

Over the years, as men's terms of office expired or they resigned, women were elected to fill the vacancies.

To talk to the men, the women are doing so-so. Sort of a shoulder-shrug endorsement.

Ray Carr, owner of the town service station and a former trustee, said: "The women have to pay more to run the town than we did when we ran it."

"Like when the weeds in front of city hall got too high a bunch of us would get our mowers and go over there and cut them. Now they have to hire someone to do it," he mused.

Taxes have increased since the women took over, the women said, but nobody knows how much.

The lady treasurer can't find the old records.

Makes Rough Wrinkled Necks Smoother

If your throat is rough, wrinkled and old looking let me suggest you apply a delightful lotion-like substance you can get at any drug or department store. It's called 2nd Debut and it exclusively contains the Wiesbaden Discovery known scientifically as CEF 600 which carries needed moisture into and under the skin. Not only is wrinkled, loose flabby skin pushed up and made smooth again but at the same time the aging look of a crepe paper throat disappears and you look years younger fast. You can also get "2nd Debut" with CEF 1200 for double strength moisturizing action. Remember the name . . . 2nd Debut.

. . . Lila Hamilton

Courageous Woman Sets Fine Example

TORONTO (CP) — There was a night in March when Marj MacGillivray, a 47-year-old suburban housewife, thought she wouldn't see the morning.

"I thought Frank, my husband, was going to have to eat breakfast alone," she said. "I had given it all I had and I just couldn't fight any longer."

But something happened and "all of a sudden my bones seemed to knit together and I knew I was going to be here tomorrow," she recalled.

For those who are sure they are going to be around tomorrow, this may not have much significance, but Mrs. MacGillivray has been fighting cancer—and winning.

After three major operations for cancer of the chest, Mrs. MacGillivray thought she was losing the fight.

Recently her physician, Dr. Ross A. Dobson, described her progress as "very favorable."

He said more people with cancer could benefit from Mrs. MacGillivray's attitude and should take advantage of every opportunity to enjoy life.

Her determination has kept her busy helping her husband build a small plane in the basement of their home.

Flying has always been one of Mrs. MacGillivray's loves and this is the second two-seater plane she and her husband have built. The first one was put together in an apartment.

WHY GROW OLD?

By JOSEPHINE LOWMAN

Those Fringe Benefits Make Bathing Pleasant

Every child naturally discovers there is beauty in soap bubbles, but a girl has to grow up a bit to appreciate the full extent of that simple truth. There is even more beauty in a sudsy bath than in a bubble and it is longer lasting.

Lowman

While you bathe for the sake of cleanliness, it would be a pity to miss the fringe benefits that turn a daily routine into a pleasure. Soapsuds have a way of soothing the spirit as well as the skin and bathing is one exception to the light-hearted quip that everything that's fun is either immoral or fattening.

Even if you can allow only a few minutes for a bath, use some of them for sheer relaxation. Close your eyes, put your head on a bath pillow, wiggle your toes and postpone all problems until later on.

Then begin the beauty treatment in earnest. Use a well-lathered bath mitt or brush or loofah to massage your skin all over. The warm soak has helped open pores so that a thorough cleaning is easier. Pebbled knees and elbows are more responsive to scrubbing. Heels, soles and ankles are softened with a brisk application of suds.

No matter how you usually wear your hair, the best way at bath time is up. Pin it high, exposing the ears and the back of the neck. Then you will not be tempted to slight these areas for fear of spoiling your hairdo. The skin of the ears and neck collect natural oil and cosmetic residue, and don't forget to use a long-handled bath brush on your back.

If you are an ardent advocate of the tub bath over the shower or vice versa, compromise for a change. Combine the two methods and enjoy the benefits of both. After soaking in warm to hot suds, let the water drain out of the tub. Then rinse off under the shower. Stand up under an invigorating needle spray or sit down in lazy comfort while a gentle fall of water melts the soap away.

If bedtime is your favorite bath time, mildly warm water for bathing and rinsing will promote the indolent mood which best induces sleep. Use a towel to blot yourself dry, saving the brisk rub for some other time.

You can combine a manicure freshener with your daily bath. Even if the polish does not need changing use an orange stick to groom the cuticle while your hands are soft from the suds.

The grace and ease with which a woman moves have everything to do with her charm. Josephine Lowman gives exercises that increase grace and tips on how to achieve the elusive quality so sought by women in her free leaflet, "Grace and Charm." To receive your copy send a stamped, self-addressed envelope with your request for it to Josephine Lowman in care of this newspaper.

Of Personal Interest

TO ATTEND PARTY

His Honor the Lieutenant-Governor and Mrs. John R. Nicholson will be honor guests when the Seniors' North West Golf Association hosts an early evening party at the Victoria Golf Club this evening.

Later, His Honor and Mrs. Nicholson will attend the Presentation of "Romeo and Juliet", the presentation of the University of Victoria's summer theatre workshop, to be held in the Phoenix Theatre. Capt. D. Kilshaw will be the aide-de-camp in attendance.

Return Home

Mr. and Mrs. Howard J. Thornton returned to their home at the South Goodacre Towers this weekend after spending a week in Toronto. While there, they attended the four-day fourth annual conference of Canadian Association for Children with Learning Disabilities. The ACLD meeting was held at the Ryerson Polytechnical Institute and approximately 900 delegates from Canada and the United States attended. Top-ranking professionals from both countries gave a series of lectures on the perceptually handicapped child.

Birthday Celebration

Mrs. W. H. Thomas celebrated her 90th birthday at the home of her daughter, Mrs. Gene Aitkins, 1825 Quamichan Street, Wednesday. Family and friends called during the afternoon and evening to extend their congratulations. Travelling from out-of-town for the event were her son, Mr. Clarence Thomas and his wife of Ottawa; a daughter, Mrs. F. E. (Montie) Dowdie, Prince Rupert, and a grandson, Mr. Charles Croft and his wife, of Vancouver.

Baby Christened

The infant son of Mr. and Mrs. Glen McColman received the names Shawn Matthew at a ceremony in St. John's Church Sunday. Canon Grahame Baker officiated. Godparents are Mr. and Mrs. B. D. McMillan of Victoria and Mr. Wallace Williamson of Duncan. The baby is the grandson of Mr. and Mrs. H. Moore, Lang Street, and Mr. and Mrs. R. McColman of Red Deer, Alta. He is the fifth great-grandchild of Mr. Tom Kelway, Victoria. Following the ceremony a family tea was held at the Balfour Place home of the baby's parents.

Created by COLUMBIA

See this and other glorious diamond treasures priced from $100

EASY TERMS

ROSE'S LTD. JEWELLERS

1317 DOUGLAS ST.

The GALLERY . . . a department featuring fine quality Traditional Furniture

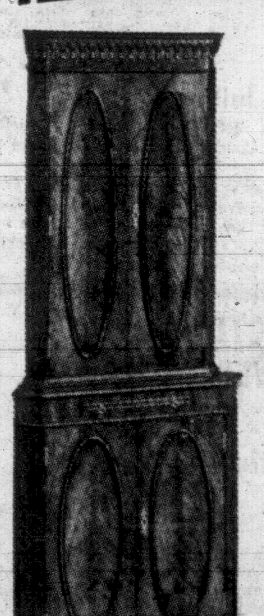

Burl Walnut and Figured Mahogany Corner Wine Cabinet

This fine piece of furniture is available in beautiful burl walnut or rich crotch mahogany. Rack glasses and sliding mirror tray. $295.00

Terms Arranged

Your Used Furniture Can Be Used as Part or Down Payment on Any Gallery Item.

FREE CUSTOMER PARKING
Rear Entrance on Broughton Street
Open Daily, 8:30 to 5:30, Including Fridays
CLOSED WEDNESDAYS

home furniture COMPANY—VICTORIA LTD.

825 FORT ST. (Above Blanshard St.) PHONE 382-5138

R. O. MUNSON

21 years' experience in helping the Hard of Hearing with their hearing problems.

The Hearing Aid We Can't Tell You About . . .

(You have to HEAR it to believe it.)

SecretEar by MAICO

Can this tiny new all-in-the-ear hearing aid help YOU hear better? HEARING is believing . . . try it soon. You may not believe your ears!

MAICO

R. O. MUNSON & CO.

FREE TEST IN OUR OFFICE OR YOUR HOME

PHONE 383-2436

678 FORT STREET

OPEN SATURDAYS

FINAL WEEK! SUMMER CLEARANCE

ALL SUMMER STOCK NOW ½ PRICE AND LESS!

DRESSES
- Good selection of smaller sizes, 5-12.
- Limited number ½ sizes, 12½-20½.

SALE PRICED FROM $10.00

COATS AND KNIT SUITS — Limited Number — ½ PRICE
SUMMER JEWELLERY — Clearing — From 50c
PATIO WEAR — Pyjamas, Shifts 15 only — ½ PRICE

Mary Constance

784 FORT STREET — 383-4932

CAPITAL ★ SUPER FOOD ★ MARKET

50 WEST BURNSIDE ROAD

OPEN DAILY 9-9
ALSO SUNDAYS AND HOLIDAYS

PRICES EFFECTIVE:
Sun., Mon., Tues., Wed., Aug. 11, 12, 13, 14

We Reserve the Right to Limit Quantities

SELECT Ice Cream GALLON $1.49

SNOW CREST FROZEN Strawberries 15 oz. 3 for $1.00

VALLEY FARM French FRIES 2-lb. bag 29c

NO. 1 BULK WIENERS lb. 39c

FRESH SLICE Chicken Loaf lb. 59c

ORANGE Tang Crystals 3¼-oz. pkt. 5 for 89c

BURNS' Stew Beef 24 oz. tin 49c

KLEENEX Face Tissues 400s 3 for 88c

KLEENEX Paper Towels 4 Rolls 88c

DELSEY Toilet Tissue 2-ply roll 8 for 89c

MONARCH Salad Dressing 32 oz. Jar 39c

LOCAL POTATOES 10 lbs. 39c

AYLMER Tomato Juice 48 oz. 4 for 98c

PERFEX BLEACH 128 oz. 69c

Luxton Buoyant; Fair Surmounts Serious Setback

By NORMAN CRIBBENS

Luxton Fair is back on its feet.

It was nearly postponed this year because of a fire which destroyed several buildings last August.

But the historic fair went on as usual Friday and Saturday and drew more than 3,500 men, women and children.

This was small compared with the 15,000 who attended last year's centennial fair and many of the usual attractions were missing. But over-all it was a success.

There were more than 1,200 entries in all classes—when less than 1,000 were expected—and the glowing, sun-baked faces suggested everyone had a good time.

"We did far better than we expected," said manager Hal Banks, "and I'm convinced the fair will continue for many years to come—regardless of who runs it."

The two-day horse show kept the grandstand filled most of the time.

Graceful breeched bottoms rose and fell in the saddle as men and women competed in the English-style jumping classes.

And the formal bowler hats and high boots contrasted quaintly with the garishly colorful costumes worn in the competitions for western riders.

True, the intervals between the classes seemed a little tedious at times; but the spectators were obviously in a mood to be patient.

There was a heart-warming ceremony at the start. Donna Askey, a paraplegic, of 3859 Carey Road, was acclaimed Queen of the Horse Show and driven around the fair grounds in a one-horse buggy.

A procession of antique traps and buggies followed, with some of the drivers wearing costumes in the style of 50, 75 and 100 years ago.

Everyone was encouraged by the large number of entries in the home-produce classes, particularly home-cooking, home-canning, baking, flower and vegetable growing and needlework.

One of the biggest hits of the fair was a contest in home wine-making, which attracted more than 50 entries.

"I think this event is here to stay," Mr. Banks said.

He started the contest last year after a battle to obtain permission from the B.C. Liquor Control Board.

"We were told there were no provisions on wine-making contests in the B.C. Liquor Act. So we decided the act was neither for or against us, providing none of the wine was sold or consumed on the fairground.

"And we arranged for the judges to taste the wine—they never swallow it—on private premises."

Most of the entries were sniffed and sipped by Mrs. Barbara Milligan of Vancouver. She came over specially to judge the wines and declared many of them "excellent."

Besides pony rides for children, a small midway and a lively exhibition of children's art, there was a spirited tug-of-war in which Langford Fire Department beat Colwood RCMP by a short neck.

But the RCMP are already planning to win back their laurels in 1969. And, make no mistake, there will be a 1969 at Luxton.

Saturday's winners in all classes were:

Miss Savory Perpetual Trophy, best driftwood arrangement, Mrs. J. D. Robertson; J. L. Williamson Memorial Trophy, most number of points, W. H. Leake; Hudson's Bay Co. Perpetual Trophy, highest number of points, Kenneth Hinks; Woodward's Stores' Perpetual Trophy, highest number of first dairy products, Gordon Galey; Miss Savory Perpetual Trophy, highest number of first in needlework, Mrs. Olive E. Wadams; Mrs. D. Flatman Perpetual Trophy, highest number of points in knitting classes, Mrs. Olive E. Wadams; Gar Taylor Trophy, highest number of points in hobbycraft, A. B. Froud.

"Wine Arts" Perpetual Trophy, best wine in the show, Mrs. G. Jones; B.C. Hydro Perpetual Trophy, highest number of firsts in home canning, Mrs. E. J. Greskiw, Happy Valley Women's Institute Perpetual Trophy, Mrs. J. Greskiw, B.C. Hydro Perpetual Trophy, highest number of firsts home cooking, Mrs. E. J. Greskew; The Canadian Imperial Bank of Commerce (Colwood), highest number of points juvenile division, Lori Hansen; People's Credit Jewellers Perpetual Trophy, highest number of points juvenile division, Donald Hobbis; The glenwood Farm Trophy, highest number of points intermediate division, Kathy Graham.

Juvenile miscellaneous; 0-8 years: cup cakes, not iced, Lynne McKinney; baking powder biscuits, Lynne McKinney; bran muffins, Jennifer Tipton; lunch box, Rhoda Banks; collection of flowers, Margaret Portelance; arrangement of flowers, Gerry Hurst; miniature garden, Lori Henson; collection of vegetables, Peter Blenkinsop; largest pumpkin, Lori Henson; rough rock collection, Sordell Baykor; hand-made article, boys, Peter Blenkinsop; model boat, aeroplane or car, Steven Wallace; snapshot collection, black and white, Steven Wallace; drawing crayon, colored, Lori Henson; drawing, black and white, Lori Henson; drawing, water color, Steven Johnson.

Picture, paint by number, Lori Henson; animal made of vegetables, Lori Henson; woodburning Jeanne Portelance; pet rabbit, Jim Waddel; pet bantam, Norma Littier; bantam cock or cockrel, Jim Waddel; standard variety, cock or cockrel, Jim Waddell; production bred female, Rick McKinney; one dozen hen eggs, Jim Waddell; lamb, Jim Waddell.

* * *

Miscellaneous junior, 9—12: rolled cookies, Ron Portelance; dropped cookies, John Blenkinsop; cup cakes, John Blenkinsop; muffins, John Blenkinsop; baking powder biscuits, Donald Hobbis; bran muffins, Laura Humphries; white layer cake, Donald Hobbis; chocolate layer cake, Donald Hobbis.

Best decorated cake, Denise Wilson; lunch box, Lynda Gordon; collection of flowers, Denise Wilson; arrangement of flowers, John Blenkinsop; miniature garden box, John Blenkinsop; collection of vegetables, Denise Wilson; hand made article, Kath Graham; simple apron, Kath Graham; doll's outfit, Kath Graham; any knitted article, Diane Costle; rough rock collection, David Graham; hand made article, boys, Grant Chiclow; model boat, airplane or car, James Williams; article in woodwork, Denise Boyd; snapshot collection, Jennifer Polson; drawing, black and white, Jean Waddell; drawing, water color, Grant Chidlow; picture, paint by numbers, Heather Banks.

Collection of leaves, Donald Hobbis; animal made of vegetables, John Blenkinsop; article, woodburning, Grant Chidlow; collection of named weeds, Debbie Neff; pet rabbit, Cindy Margekish; pet bantam, male, Avila Eleri; pet bantam, female, Jim Cox; standard variety, cock or cockrel, John Blenkinsop; one dozen bantam, Mark Kean; one dozen hen eggs, Donald Hobbis; kid, Bruce Fletcher.

Intermediate miscellaneous, 13 to 16 years: rolled cookies, Sharon Barrett; dropped cookies, Jill Rogers; cup cakes, Gwyneth Elvine; baking powder biscuits, Donna Stonyer; lunch box, Sharon Barrett; arrangement of flowers, Diane Crowther; miniature garden, Donna Acres.

* * *

Hand-made article, Donna Acres; simple apron, Julie Crowther; doll's outfit, Diane Crowther; rough rock collection, Gwyneth Ebvine; article in metal craft, Alister Haven; hand-made article, Steven Wilson; model boat, airplane or car, Allan Cooper; article in woodwork, Jim Gicas; snapshot collection, Julie Crowther; drawing, black and white, Glen Brown; drawing, water color, Diane Crowther; picture, paint by numbers, Donna Acres; animal made of vegetables, Gwyneth Ebvine; pet rabbit, Joyce Carswell; one dozen Bantam eggs, Pat Kean; pet Bantam, male, Heather Wilks; pet Bantam, female, Heather Wilks; Bantam, cock or cockrel, Ian Petrie; Bantam, hen or pullet, Ian Petrie; standard variety, hen or pullet, Pat Kean.

Wheelbarrow race, John and Marlene Valiant.

HOBBY CRAFT

Leathercraft, 1. David Citra; any article from rabbit pelt, 1. Mrs. E. Ingram, 2. Mrs. J. Ibbotson; any garment made from rabbit pelt, 3. Mrs. E. Ingram; any article in Liquid Embroidery on velvet, 1. D. Smith, 2. Mrs. W. McNair, 3. Mrs. A. Panting; any article in Liquid Embroidery on any material, 1. Mrs. A. Panting, 2. Mrs. D. Smith; any hand made paper article, 1. Mrs. W. Woodcock, 2. Miss E. Scallion; stuffed toy (from rabbit pelt) 1. Mrs. W. Emery, 2. Mrs. J. Ibbotson, 3. Mrs. H. Forster; any article in ceramics, 1. Mrs. L. Banks, 2. Diane Crowther.

Any article in woodwork, Mr. J. West, 2. G. Brown, 3. D. Crowther; A. O. V. handmade article, 1. Mrs. W. Woodcock, 2. M. Broadhurst, Mrs. T. West; action picture (person or animal, black and white) 1. B. Bajkov, 2. A. Bajkov; flash picture (any subject, black and white), 1. A. Froud, 2. A. Bajkov; child or children (black and white) 1. A. B. Froud; landscape or seascape (black and white), 1. G. Brown, 2. A. Bajkov; action picture (person or animal, color), 1. A. B. Froud, 2. G. Brown; child or children (color), 1. A. B. Froud, 2. G. Brown; landscape or seascape (color), 1. A. B. Froud, 2. Mrs. M. Walker; original water color painting; 1. H. Townsend, 2. E. J. Payne; original oil color painting, 1. V. McLaughlin, 2. W. Guthrie; original pastel painting; 1. W. Guthrie, 2. D. Citra; charcoal sketching, 1. D. Citra, 2. H. Townsend.

CANOEISTS from Brentwood College on 685-mile trip through northern B.C. and Northwest Territories bring their boats into river's edge during 31-day expedition which ended July 29. Expedition leaders were teachers Barry and Wally du Temple.

Thrilling Canoe Saga Recounted By Brentwood School Voyageurs

By ERIC MAURICE

Fourteen teen-age voyageurs from Brentwood College paddled into Fort Providence, N.W.T., on July 29.

They'd started out from Fort Nelson, B.C, 31 days and 685 miles earlier.

Provisions included 86 pounds of corned beef and sardines, 60 pounds of dates and raisins, 50 pounds of porridge and coffee and 40 pounds of insect repellent.

And lots more.

They even picked up 40 pounds of moose meat from an Indian along the way. It was eaten in one day!

The team of canoeists was headed by Brentwood teacher Barry du Temple, a former Commonwealth scholarship instructor in Pakistan, and his brother Wally, from Montreal.

WELL ORGANIZED

The Brentwood students formed two brigades with one du Temple in charge of each. Seven boys and a leader each manned two 25-foot Chestnut canvas canoes.

Two boys in each canoe were cooks, two erected tents, two loaded and unloaded the boats and one boy supervised and reported any problems to the leaders.

They travelled up to 10 hours and 82 miles a day. The shortest progress for a day was two miles.

The voyageurs lost three full days on the Nahanni River due to rain.

They were so far north that it never got dark enough for a good view of the Northern Lights—there was always enough light to read by.

The canoeists started by paddling down the Fort Nelson River to Nelson Forks and then followed the Liard River to Nahanni Butte.

It was there that Barry du Temple decided his boys needed some experience in upstream paddling. They went 50 miles northwest to the hot springs, fighting all the way against the swift, glacial currents of the Nahanni.

The trip back down again to the Liard was easier, and then the two canoes continued to Fort Simpson, on the McKenzie River.

This leg of the journey included shooting 35 miles of rough water at Beaver Dam rapids.

On the McKenzie, they had to turn upstream again and paddle 157 miles south to Fort Providence, but after the Nahanni, the current in the broad, lazy McKenzie was a piece of cake.

Three Vancouver Island boys were among the members of the two brigades—average age 17 years. They were Dean Sawyer of Victoria, Bruce Williams of Duncan and Wally Seed of Youbou.

CAMPS FASCINATE

Canoeists' riverside camps offered endless fascination to area Indians, who would drop in for coffee and pass on advice about the rivers.

But free advice was sometimes a problem.

The boys fell prey to "river rumors," Barry du Temple said.

In Fort Liard, a Catholic priest warned them against going up the Nahanni at high-water periods, and the du Temples had a hard time convincing their crews they could make it.

In Fort Simpson, a pessimistic Mountie said it would take 12 days to complete the trip to Fort Providence, and the boys, already tired from the long trip, were despondent.

Plans called for making the trip in eight days.

They wound up by doing it in seven.

FREEZE BARS KINDERGARTEN

NEW WESTMINSTER (CP)—Plans to institute kindergarten system in New Westminster schools will have to await thawing of the provincial government freeze on new school construction, H. M. Campbell, director of elementary instruction said Sunday. Voters recently approved a kindergarten program.

Awards Won By Comox Free Press

The Comox District Free Press of Courtenay has won awards for best front page, second best all-round paper and second best Christmas edition in the Canadian Weekly Newspaper Association competition at Saskatoon.

The paper competed in the highest division, for papers with more than 6,000 circulation, for the first time.

This placed it in competition with large weeklies some of which have a circulation of more than 20,000.

Another award came to Vancouver Island when Irving Wilson of Port Alberni was made an honorary life member of the Canadian weekly Newspaper Association.

Mr. Wilson entered the newspaper field in 1914 when he joined the staff of the Nanaimo Free Press. After working on dailies in California and the Prince George Citizen, he moved to the Port Alberni West Coast Advocate where he was publisher for many years.

Contractor, Sportsman, Ray Parfitt Dies

Victor Raymond (Ray) Parfitt—once a leading baseball pitcher and an active member of the building firm of Parfitt Brothers—died in Royal Jubilee Hospital Saturday night at the age of 70.

He was rushed to hospital after suffering a heart seizure at his summer home at Shawnigan Lake.

Born in Victoria, Mr. Parfitt was a life-long devotee of baseball. He pitched for several city teams and until recently visited California to watch big league games.

With his brothers, he built Christ Church Anglican Cathedral, St. John's Anglican Church, the present post office building and many others.

As an elder of Metropolitan United Church, Mr. Parfitt kept a close watch on the old Rhennish-style building at the corner of Quadra and Pandora and carried out numerous repairs.

He was a director of the Gorge View Homes for Senior Citizens operated by the United Church; a past master of Confederation Lodge No. 116, AF and AM; and a director of the YMCA.

He was a member of Victoria Lodge of Perfection, Scottish Rite, and the Britannia Branch, Royal Canadian Legion.

Mr. Parfitt was the son of Aaron Parfitt, one of the original five brothers who established the firm of Parfitt Brothers in Victoria in 1908.

Until his retirement seven years ago, Mr. Ray Parfitt carried on the business with his cousin, Harold.

He is survived by the widow, Mabel, at their home at 1351 Grant Street; two daughters, Mrs. J. A. (Helen) Montrey, Oroville, California; Mrs. T. A. (Dorothy) Myers, North Vancouver; two grandchildren, and a sister, Mrs. D. E. (Eleanor) Smith, Victoria.

Funeral services will be held in McCall Brothers chapel Wednesday at 4:30 p.m. and followed by cremation. Rev. Robert Moses, assistant minister at Metropolitan United Church, will officiate.

Horse Show Results

Winners in the two-day horse show at the Luxton Fair were:

Victoria Era Harness Class, 1, Flasha, J. Courvielle; 2, Judy, F. Van Breen; 3, Apache Chief, Gordie Maycock.

Western Glamour Class, 1, Beavers Question, Heather Rimmer; 2, Crescent Look, Hariette Gordon; 3, Teff, Daryl Pallister; 4, J. B. Hoja, Margaret de Groot.

Single Horse in Harness: 1, Lucky Penny, Robin Sheffield; 2, Jet Star Dust, Earl Pallister; 3, Apache Chief, Gordie Maycock; 4, Flasha, J. Courvielle.

Combination Harness and Saddle: 1, Apache Chief, Gordie Maycock; 2, Jet Star Dust, Earl Pallister; 3, Psyche, Carol Wheatcroft; 4, Lucky Penny, Robin Sheffield.

Lorna Cosburn Memorial Trophy Class: 1, Pandanda, Margaret de Groot; 2, J. B. Hoja, Theresa de Groot; 3, Redwillow Molly, Dana Hadjnal; 4, Penny-Ridge, David Hadjnal.

Equitation Saddle Seat 11-14 yrs: 1, What Next, Nancy Morrill; 2, Pandanda, Margaret de Groot; 3, Red, Kelly McCullach; 4, Native Fleur, Carol Brown.

English Saddle Pony: 1, Silver Bells, Sharon Angus; 2, Craigs Folly, Drena Webester; 3 ,Munti's Monkey, Leona Edmondson.

Equitation Stock Saddle Seat Under 14 Years: 1, Penny-ridge, David Hadjnal; 2, Khalil, John Satchwell; 3, Baby Doll, Dawn Pallister; 4, Wallina, Marge Edmondson.

Western Pleasure Pony: 1, Lady-Gay, Leo Overby; 2, Lucky Penny, Robin Sheffield; 3, Munti's Monkey, Leona Edmonson; 4, Micky, John Parlett.

Equitation Saddle Seat, 14-18 yrs, 1, Chico, Donna Coles; 2, Some Royal Flush, Pat Owen; 3, Our Stevie, Jo Ann Orchard; 4, J. B. Hoja, Theresa de Groot.

Western Pleasure: 1, Penny-Ridge, David Hadjnal; 2, Redwillow Molly, Dana Hadjnal; 3, Dynamites Rose, Danny Telford; 4, Khalil, John Satchwell.

Child's Hack: 1, Our Stevie, Jo Ann Orchard; 2, Penny of Cedar Valley, Lowis Brown; 3, Victory's Camara, Jennie Lort; 4, Some Royal Flush, Pat Owen.

Equitation Stock Saddle, 14-18 yrs.: 1, Dynamites Rose, Danny Telford; 2, Redwillow Molly, Dana Hadjnal; 3, Rosy, Jean Clavham.

Equitation Hunt Seat Under 14 yr.: 1, Native Fleur, Carol Brown; 2, Red, Kelly McCullach; 3, Pandanda, Margaret de Groot; 4, Diego, Diane Dobree.

Equitation Hunt Seat 14-18 yrs.: 1, Chico, Donna Coles; 2, Space Jet, Mark Robbins; 3, High Treason, Elaine Dunn; 4, King Pin, Diane McNab.

Maiden Jumping: 1, Easter, Judy Ross; 2, Our Stevie, Bo Cuppage; 3, Gay Finale, Sharon Ridge; 4, Del Rio, Milton McCool.

Novice Jumping: 1, Easter Judy Ross; 2, Our Stevie, Bo Cuppage; 3, Gigi, Mrs. M. Shanks; 4, Te Amo Andy, Adele Sutherland.

Open Show Hack 14.2-15.1 hh: 1, Grey Vegas, C. C. Carpenter; 2, Alteza, Miss P. Williams; 3, J. B. Hoja, Theresa de Groot; 4, Song of Arabia, Terri Haggart.

Open Show Hack 15.1-15.3 hh: 1, El Kazan Mrs. C. C. Carpenter; 2, Mantina, Mrs. P. Bowron; 3, Gigi, Mrs. M. Shanks; 4, Gai Beau, Drina Dawson.

Green Hunter: 1, Space Jet, Mark Robbins; 2, King Pin, Diane McNab; 3, Alasan, Judy Ross; 4, Charcoal, C. C. Carpenter.

Open Hunter: 1, Pacific Wind, Pam King; 2, Charcoal, C. C. Carpenter; 3, Khalibi, Mrs. F. Joyce; 4, Space Jet, Mark Robbins.

Fault and Out: 1, Te Amo Andy, Lawrence Thompson; 2, Charcoal, C. C. Carpenter; 3, Buddy Blue, Gordon Linfield; 4, Space Jet, Mark Robbins.

Thoroughbred Under Saddle: 1, Our Stevie, Bo Cuppage; 2, Pandana, Margaret de Groot; 3, Pondi, Jean D'Amico; 4, Please Me., Pat Robson.

Hunter Hack: 1, Alasan, Judy Ross; 2, Pacific Wind, Pam King; 3, Space Jet, Mark Robbins; 4, Idle Hour, Bo Cuppage.

Open Show Hack Over 15.3 hh: 1, Idle Hour, Bo Cuppage; 2, Alasan, Judy Ross; 3, Pandanda, Margaret de Groot; 4, What Next, Nancy Morrill.

Trail Horse: 1, Eveon Taffaur, Jim Cunningham; 2, Duns Mischief, Merle Rimmer; 3, Irish Red Casey, Erl Gron; 4, King Canaea, Mike Smith.

Western Working: 1, Penny-Ridge, David Hadjnal ;2, Duns Mischief, Merle Rimmer; 3, Lady Chance, Harold Rimmer; 4, King Canaea, Mike Smith.

Western Pleasure: 1, Rippling Rhythm, W. Scafe; 2, El Kazan, Mrs. C. C. Carpenter; 3, Kelon, Mike Coppinger; 4, Psyche, K. Wheatcroft.

Open Reining: 1, Duns Mischief, Merle Rimmer; 2, Penny Ridge, David Hadjnal; 3, Rippling Rhythm, W. Scafe; 4, Redwillow Molly, Dana Hadjnal.

Western Riding: 1, Duns Mischief, Merle Rimmer; 2, Penny Ridge, David Hadjnal; 3, Redwillow Molly, Dana Hadjnal; 4, Irish Red Casey, Erl Gron.

Obstacle Course: 1, Kelon, Mike Coppinger; 2, Duns Mischief, Merle Rimmer; 3, Penny Ridge, David Hadjnal; 4, Beavers Question, Heather Rimmer.

Arson Charged

A 17-year-old boy was charged with arson Saturday and was remanded until today for plea.

His appearance before Magistrate William Ostler in chambers in connection with a house fire in the Colwood area July 29.

His arrest followed an investigation by Colwood RCMP and the Vancouver fire marshal's office.

Flower Show Draws Over 1,000 Entries

The first Western International Gladiolus and Dahlia Show held in Victoria drew 1,000 entries over the weekend.

Half of the entries were from Vancouver Island, an organizer said. The others came from Washington, Idaho and Oregon.

The international competition rotates locations and will probably not return to Victoria for at least three years. The Victoria Gladilus and Dahlia Society has a show of its own each year.

Winners:

Grand champion gladiolus, Island Gladiolus Gardens Trophy, J. Cox, Vancouver; grand champion dahlia, Harry Parker Trophy, W. Kempster, Victoria; reserve champion gladiolus, Clarke's Trophy, J. Cox, Vancouver; grand aggregate gladiolus, Victoria Gladiolus and Dahlia Society Trophy, J. Cox, Vancouver; grand aggregate dahlias, Art Douglas Memorial Trophy, W. Kempster, Victoria; best gladiolus by a lady, President's Cup, Mrs. A. Steers, Victoria; best seedling gladiolus, W. J. Pynn Trophy, Mr. and Mrs. Calhoun; best gladiolus-novice, George Heath Trophy, E. Sjuberg, Courtenay.

Best six-spike gladiolus, Copp Trophy, J. Cox, Vancouver; best miniature or small gladiolus, Dr. Maitland Young Trophy, J. Cox, Vancouver; best three-spike gladiolus, Glen Allen Trophy, J. Cox, Vancouver; best two-spike gladiolus, Bosher Trophy, H. Forse, Vancouver; best spike 300 class gladiolus, D. L. Park Trophy, J. Cox, Vancouver; best basket gladiolus, A. J. Taylor Trophy, Mrs. A. Steers, Victoria; best arrangement, open class Cosmopolitan Cup, Mrs. Metcalf, Victoria; best arrangement—novice, Mrs. W. Kempster, Victoria.

Best gladiolus junior, Mooney Cup, June Davis, Victoria; grand aggregate arrangements, open, Mrs. Wilkins, Victoria; grand aggregate dahlias, novice Vancouver Island Coach Lines Trophy, W. Kempster, Victoria; best dahlias, novice, Bill Kempster Trophy, Mrs. McLaughlin, Victoria; best five-spike seedling, Ernie Vennard Trophy, Lyn Coon, Idaho; grand aggregate arrangements, novice, Mrs. Church, Vancouver; special competition, arrangement with artificial flowers—open class, Mrs. Wilkins, Victoria; special competition, arrangement with artificial flowers, novice, Mrs. A. Steers, Victoria.

Jailbreak Foiled

RENO, Nev. (AP) — Washoe County jail authorities broke up a jailbreak attempt by 26 prisoners Sunday night. They never got out of the cellblock. They were caught in a pipe tunnel they had reached by kicking out an air vent.

80 Yachts Enjoy Windy Abundance

By SHIRLEY HEWETT

There was plenty of wind, that essential ingredient so often absent for summer regattas. Wind, sun and 80 racing sailboats combined for a highly successful weekend regatta hosted by the Royal Canadian Naval Association at its Esquimalt Harbor facilities.

Winds varying between 20 and 39 mph caused minor catastrophia on Saturday. One race was cancelled when the marks were blown "off course," and several capsized and broken gear were reported.

Sunday's winds hovered between 15 and 20 mph. The large boat course off Albert Head and the dinghy course outside Scragg Rock were new this year. Only the El Toro/Sabot course was set within the Harbor.

FINAL RESULTS
FRIDAY LONG DISTANCE RACE
Cattle Point to Esquimalt Harbor

F. W. FRANCIS TROPHY, First Overall, Alana (Bill Hilborn), RVYC.

HMCS NADEN TROPHY, First Overall in "C" class, Melee (Denny Coverdale), RVYC.

THUNDERBIRD TROPHY, First T-Bird, Lemolo (Rod McBride), RVYC.

CUB CLASS LONG DISTANCE TROPHY, Cynthia (Frank Piddington), RVYC.

Six Metre, First, Alana, RVYC.

Cal 20, First, Sunbeam (Russell Potter), RVYC.

Sailorette, First, White Swan (Paul Jensen), RCNSA.

SATURDAY AND SUNDAY SERIES FINAL RESULTS

EL TORO-SABOT CLASS (6 boats): First, Craig Yates, West Van YC (Sabot); Second, Robin West, Kitsilano YC (Sabot).

FIREBALLS (14 boats): Skipper and crew, First, Jill and Mike West, Kitsilano YV; Second, Jack Stacy and Hardy Lane, RCNSA; Third, Roger Oldham and Nigel Robertson, RCNSA.

O.K. DINGHY (7 boats): First, Frank Cushing, RCNSA; Second, Ed Cushing, RCNSA.

420 (10 boats): Skipper and crew, First, Robin Spear and Graham Marion, RCNSA (Alf Powell Trophy); Second, Mel and Denise Steffans, RCNSA; Third, Bill and Jean Whitby, RCNSA.

SERVICE DINGHIES (5 boats): First, Frank and Ev Lane, RCNSA.

"X" CLASS (5 boats): First, the Lazy E, Jim Brayshaw.

THUNDERBIRDS (5 boats): First, Owl, Robert Grundison, RVYC; Second, Swallow, John Malleson, RVYC.

C CLASS (6 boats): First, Hustler, Brian Saunders, RVYC; Second, Melee, Denny Coverdale, RVYC.

SAILORETTES (7 boats): First, White Swan, Paul Jensen, RCNSA; Second, Black Hawk, Fred Douglas, RCNSA.

CUBS (4 boats): First, Cynthia, Frank Piddington, RVYC.

SIX METRE (4 boats): First, Juno II, Derek French, RVYC.

CAL 20 (3 boats): First, Miranda, Norman Bailey, RVYC.

Theatre Row

VANCOUVER (CP) — The city of Vancouver Sunday officially opened its Theatre Row section of Granville St. A crowd of 15,000 people attended the opening of the two-block section, subject of a $10,000 beautification program.

JEST A MINUTE

BY BOB cumberbirch

Six sweetest phrases in the language, according to a survey, are: "I love you," "Dinner is served," "All is forgiven," "Sleep till noon," "Keep the change," and "Here's that five."

* * *

At a late summer fur sale, a woman was overheard asking the saleslady: "Will a small deposit hold it until he does something unforgiveable?"

* * *

The eye doctor patiently tried lens after lens on an elderly woman but nothing seemed right for her.

"Don't become discouraged," he told her. "It's not easy to get just the right glasses, you know."

"Oh, that's true," she replied. "Especially when you're shopping for a friend."

* * *

Defence lawyer to woman on trial for her life: "Now tell the court in your own words why you killed your cruel, brutal, domineering husband with a bow and arrow."

Replied the woman: "I didn't want to wake up the children."

* * *

You'll find us just as considerate in the management of your insurance needs. See you soon"

CUMBERBIRCH Insurance Agencies

937 Yates Street 388-4221

P.D.Y. FOOD CENTRE

CRAIGFLOWER AND TILLICUM

Prices Effective Sun., Mon., Tues., Wed.

AUGUST 11-12-13-14

Weekdays 9 to 9 — Sundays and Holidays 10 to 7

We Reserve the Right to Limit Quantities

SUNRYPE BLUE LABEL
APPLE JUICE 3 tins 99c
Reg. 45c

LOCAL FRESH
EGGS GRADE A 3 DOZ. 89c
Small.

120s TEA BAGS
SALADA $1.29
Plus 25 Bags FREE. Reg. $1.69

BOSTON BUTTS lb. 65c
Gov't Inspected Boneless

Gov't Inspected
PORK STEAKS lb. 59c

No. 1 Ready-to-Eat
COTTAGE ROLLS lb. 75c

LIBBY'S 19-oz.
Tomato Juice 6 tins 89c
Reg. 2 for 35c

KING SIZE
CHEER $1.35
Reg. $1.74

LIQUID DETERGENTS
JOY 59c
Reg. 85c

SWIFT'S 12-oz.
PREM 39c
Reg. 47c tin

LOCAL
LETTUCE 25c
2 HEADS

FRESH
TOMATOES 29c
1½-lb. Tray

JUICY
WATERMELON lb. 5c

William Findlay

New automatic Zenith hearing aid

Zenith Moderator automatically controls loud, uncomfortable, sudden noise. It's worn comfortably behind the ear—in case you haven't heard.

ZENITH

K. F. MacLaren Hearing Aids

Fresh Batteries and Cords

740 Yates St. Ph. 382-4524

Free Parking at Mac's 700 Block Yates Parking Lot

THE FABRIC DOCTOR HAS THE ANSWERS

Question:

Can You Remove the Yellow from My White Mohair Sweater?—Mrs. P. H. J.

Dear Mrs. P.H.J.: Many white woollen garments today are treated with a fluorescent brightener to achieve a bright white appearance. Unfortunately this brightener accelerates the normal yellowing caused by the sun's rays. If the sun has yellowed the shoulders and sleeves there is nothing that can be done to remove it. But if the discoloration is all over the garment due to soil, drycleaning should certainly improve it.

The Fabric Doctor

SEND ALL YOUR CLEANING WITH CONFIDENCE TO

NU-WAY CLEANERS

Winner of Four International Awards

Drive-in plants, 420 William Street—1590 Cedar Hill X Road

Pick-up, 383-4266

• Dry Cleaning • Shirt Laundry • Fur Storage

Recommended by so many in every neighborhood for unexcelled service.

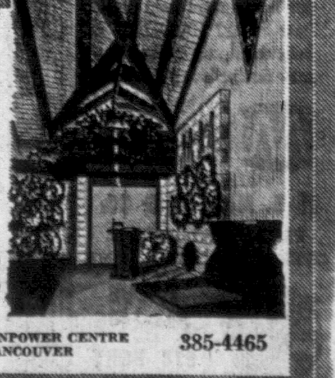

McCALL BROS

FUNERAL CHAPELS

OPPOSITE CANADA MANPOWER CENTRE JOHNSON AT VANCOUVER

385-4465

386-2121 CLASSIFIED WANT ADS 386-2121

BOX REPLIES

All replies to private box numbers available from 8:00 a.m. to 6:00 p.m., Monday to Friday, inclusive.

OFFICE HOURS

Classified Counter, 8:00 a.m. to 6:00 p.m. Business Office, 9:00 a.m. to 5:30 p.m., Monday to Fridays, inclusive.

CLOSED SATURDAY

TELEPHONE HOURS

8:00 a.m. to 8:00 p.m., Monday to Saturday, inclusive.

CLASSIFIED COPY DEADLINES

Regular classified advertisements may be placed at the counter, 8 a.m. to 6 p.m., on the day prior to publication, Monday to Friday, inclusive, by telephone 8 a.m. to 8 p.m., Monday to Saturday, inclusive.

All classified semi-display copy must be in the possession of Victoria Press Ltd., 2631 Douglas Street, by 4 p.m. on the day prior to publication, with the exception that copy for Monday Times must be in by 4 p.m. Friday.

FULL COVERAGE CLASSIFIED RATES

30c per line per weekday; 86c per line for three consecutive days; $1.53 per line for six consecutive days. $1 minimum charge on advertisements placed by telephone. Minimum advertising two lines only. Contract rates on application. (Above rates apply to B.C. only.)

Birth Notices, $2 per insertion.

In Memoriam Notices, Cards of Thanks, Death and Funeral Notices, not exceeding 12 lines, $2.90 first insertion and $2.05 subsequent insertions. Each additional line 30c daily.

Births, Deaths, In Memoriam Notices, Cards of Thanks not accepted by telephone.

SUBSCRIPTION RATES

Wherever carrier service is maintained, $2.25 per month.

Single copy sales price: 10 cents daily; 15 cents Saturday.

By mail, Canada and British Commonwealth, one year, $21; six months, $11; three months, $6; single month, $2.25; U.S.A., Australia and Foreign, $3.25 per month (Weekend) Saturday only, Canada, $7 per year; U.S.A., Australia and Foreign Countries, 20c per copy or $10 per year.

Authorized as second-class mail, Post Office Department, Ottawa.

Members Audit Bureau of Circulation.

TERMS OF PUBLICATION

The Victoria Press Ltd. shall not be liable for non-insertion of any advertisement beyond the amount paid for such advertisement.

In the event of an error occurring, the liability on Victoria Press Ltd. shall not exceed the charge for the space actually occupied by the item in question.

All claims on error in publication shall be made within 12 hours thereafter and if not made shall not be considered. No claim will be allowed for more than one incorrect insertion nor for errors not affecting the value of the advertisement.

All estimates of cost are approximate. Advertisers will be charged with space actually used.

All advertising copy will be subject to approval of the Victoria Press Ltd., who reserve the right in its sole discretion to classify, reject or insert copy furnished.

While every endeavor will be made to forward replies to box numbers to the advertiser as soon as possible, we accept no liability in respect of loss or damage alleged to arise through either failure or delay in forwarding such replies however caused, whether by negligence or otherwise.

CIRCULATION REPRESENTATIVES

Duncan, Chemainus— P. J. Rogers 746-6181
Lake Cowichan— P. Edwards 749-6771
Nanaimo— R. Lakey ....SK 3-2766

United States Representatives
SHANNON & CULLEN, INC.
New York, Chicago, Detroit, Cleveland, Atlanta, San Francisco, Los Angeles.

DUNCAN BUREAU

262 Station Street (Hamilton Electric Building). Office and telephone hours: 1 p.m. to 5 p.m., Monday to Friday, inclusive.

PHONE DUNCAN 746-6181

CLASSIFIED SERVICE FOR DUNCAN COWICHAN VALLEY CHEMAINUS RESIDENTS
Classified Ads phoned in to our Duncan office 746-6181 before 3:30 p.m. will appear in the following day's papers

PHONE DIRECT **386-2121** TO PLACE YOUR CLASSIFIED AD

1 BIRTHS

STEWART—To Gillian, (nee Edgell), wife of Ian H. Stewart, 3230 Beach Drive, a daughter, Alexandra Gillian, 8 lbs. 7 ozs., on August 10th, 1968, at the Royal Jubilee Hospital.

5 DEATHS AND FUNERALS

BUTTERWORTH — In Victoria, on August 9, 1968, Mrs. Mabel Butterworth, of 448 Grafton St., aged 80 years, born in Oak Lake, Manitoba and a resident of this city for the past 20 years.
Funeral services will be held in McCall Bros. FLORAL CHAPEL, Johnson and Vancouver Sts., on Tuesday, Aug. 13, at 10:15 a.m., Rev. J. A. Roberts officiating. Cremation.

CHISHOLM—In Victoria, B.C. on August 11, 1968, Mr. Edward Millan Gordon Chisholm of 4036 Douglas St., born in Guysborough, Nova Scotia, a resident of this city for the past two years, formerly of Vancouver, B.C. He is survived by his loving wife, Isabelle, at the residence. Two sons: Gordon Frederick of Prince George and James Wallace of Vancouver, B.C.; also one grandchild. Two sisters; Mrs. Lloyd (Beatrice) Magar and Mrs. Blanche Wingrobe, both of Vancouver, B.C.
Memorial service will be held in St. John's United Church, Comox and Broughton St., Vancouver, B.C. Wed., August 14, at 1:30 p.m. Rev. Roy Stobie officiating. (McCall's.) (Flowers gratefully declined, those so desiring may contribute to the Heart Fund, 1900 Fort St., Victoria, B.C.)

DRON—In Victoria, on August 9, 1968, Miss Jessie Kirkpatrick Dron, of 209 St. Charles St., aged 62 years, born in Glasgow, Scotland and a resident of this city for the past 50 years. She is survived by one brother, William Dron and one sister, Mrs. Isabel Pittendreigh, both of Victoria. She was a member of the First United Church.
Funeral services will be held in McCall Bros. FLORAL CHAPEL, Johnson and Vancouver Sts., on Wednesday, August 14, at 3:15 p.m., Rev. R. J. D. Morris officiating. Interment at Royal Oak Burial Park.

DUNSTER—Passed away, at St. Joseph's Hospital, Victoria, B.C., on August 9, 1968, William Kenneth, beloved son of Rev. H. and Mrs. Dunster, 1031 Brock Rd., Langford, B.C. Mr. Dunster had resided in Langford for the past 4 months, formerly of Athabasca, Alberta. He leaves his loving parents, one brother, Donald, in Edmonton, Alta.; an uncle in Vancouver, B.C. and one in Nova Scotia; numerous cousins. He was a veteran of the Second World War, serving with the Queen's Own Rifles.
Rev. D. A. Hatfield and Rev. P. W. R. Isles will conduct the funeral service in St. Matthew's Church, Langford, B.C., on Tuesday, August 13, 1968, at 1:00 p.m., followed by cremation. Flowers gratefully declined. Arrangement by the Sands Funeral Chapel of Heather, Colwood, B.C.

FAIRTHORNE—In Victoria, on Friday, Aug. 9, 1968, George Edward Fairthorne, age 62 years, late of 3301 Kingsley St., Victoria, formerly of Toronto. Born in Newberry, Berkshire, Eng., resident in Victoria for the past 2½ years. Leaves a sister, Mrs. (May) Ricciardelli and a brother Rich Fairthorne, both in Toronto. There are also a number of nieces and nephews in Toronto.
Funeral services will be held at 10:30 a.m., Tuesday, Aug. 13, 1968, at St. Barnabas Anglican Church, Victoria, Rev. Canon B. T. Page will officiate. Interment Royal Oak Burial Park. Flowers gratefully declined. Chaplin's in charge of arrangements.

INDEX TO WANT AD HEADINGS

Classification	No.
Acreage for Sale and Wanted	156
Announcements	14
Antiques	85
Apartments to Rent, Furnished	128
Apartments to Rent, Unfurnished	129
Apartments Wanted	130
Apartments and Suites for Sale	135
Auto Body and Painting	109
Auto Repairs and Service	108
Auto Financing and Insurance	110
Bands, Musicians and Orchestras	33
Bicycles	66
Births	1
Boats and Marine	80
Building Supplies	61
Burial Parks	13
Business Opportunities	145
Business Opportunities Wanted	146
Business Personals	40
Business Services and Directory	36
Cards of Thanks	8
Cars for Sale	100
Cars and Trucks Wanted	112
Chicks, Poultry, Hatching Eggs, Supplies	91
Church Page	200
Coming Events and Meetings	15
Convalescent and Rest Homes	123
Cottages, Campsites, Summer Resorts	117
Country Homes and Properties	151
Duplexes to Rent	131
Dancing	43
Deaths, Funerals and Lodge Notices	5
Education	42
Exchange Real Estate	147
Farms for Sale and Wanted	158
Farm Implements	71
Female Help Wanted	26
Florists	12
Foreign Import and Sports Cars	101
Fuel	60
Funeral Directors	10
Furniture	62
Garden Supplies	74
Gulf Islands Properties	159
Halls, Warehouses, Offices to Rent or Wanted	137
Heavy Equipment and Machinery	70
Hotels	116
Housekeeping Rooms to Rent	125
Housekeeping Rooms Wanted	126
Houses to Rent, Furnished	132
Houses to Rent, Unfurnished	133
Houses Wanted to Rent	134
Houses for Sale	150
In Memoriam	9
Listings Cancelled	148
Listings Wanted	149
Livestock and Supplies	92
Lost and Found	20
Male Help Wanted	21
Male or Female Help Wanted	25
Marriages	3
Miscellaneous for Sale	82
Miscellaneous Wanted	83
Miscellaneous to Rent	86
Monumental	11
Mortgage Loans and Insurance	141
Motorcycles	65
Moving and Hauling	115
Musical Instruments	63
Music Teachers	63A
New Car Directory	99
Parts, Accessories	107
Personal Loans	140
Personals	39
Pets and Supplies	90
Places to Visit	16
Professional Services	37
Property for Sale	154
Property Wanted	155
Restaurants	18
Revenue Properties	144
Revenue Properties Wanted	143
Room and Board	120
Rooms to Rent	121
Rooms Wanted	122
Situations Wanted (Female)	30
Situations Wanted (Male)	29
Situations Wanted (Male or Female)	31
Sporting Goods	79
Stoves and Furnaces	67
Swaps	84
Teachers Wanted	27
Tires	105
Timber	81
Tools and Equipment for Rent	73
Tourist Accommodation	119
Travel	38
Trade Schools	32
Trailers and Trailer Parks	113
Trucks	106
TV, Radio Sales and Service	64
Up-Island Properties	157
Wanted to Borrow	142
Wanted to Buy, Houses	153
Wanted to Rent, Miscellaneous	87
Waterfront Properties	152

NOTICE OF COPYRIGHT

Full, complete and sole copyright in any advertisement produced by Victoria Press Ltd. is vested in, and belongs to, Victoria Press Ltd.; provided, however, that copyright IN THAT PART AND THAT PART ONLY of any such advertisement consisting of illustrations, borders, signatures or similar components which is, or are, supplied to Victoria Press Ltd. by the advertiser in the form of engravings, matrices, casts, etc., and incorporated in said advertisement shall remain in and belongs to the advertiser.

5 DEATHS AND FUNERALS

HENDERSON—At Morris, Manitoba, on Aug. 7, 1968, Mr. David Henderson, of 1767 Coronation St., Victoria, B.C., in his 88th year. Born in Scone, Scotland, and resident in Canada since 1904. Survived by 2 sons, Bruce, of Burnaby, B.C., and Murray, of Victoria, B.C.; also 2 daughters, Mrs. R. (Helen) Kreitz, of Letellier, Man., and Mrs. K. (Isabella) Reynolds, of Windsor, Ont., 15 grandchildren and 5 great-grandchildren.
Funeral service was held at Letellier, Man., on Aug. 10. Graveside service Tuesday, Aug. 13, at 11:00 a.m., at Forest Lawn Cemetery, Vancouver, with the Rev. Murray Henderson officiating. No flowers by request. Friends may, if desired, make memorial gifts to the building fund of Belmont Avenue United Church.

JOHNSON—In Victoria, B.C., on August 8, 1968, Mr. Nels Johnson, aged 68 years, born in Sweden, and a resident of Victoria for many years, late residence, 728 Hillside Ave.
Arrangements will be announced later by the Sands Mortuary Limited, Directors of Funeral Service.

KNEPP—In Victoria, on Friday, August 9, 1968, Mr. Howard A. Knepp, of 143 Wellington St., aged 65 years. Survived by his loving wife Gladys; one daughter, Mrs. H. Anderson (Doreen) of Port Alberni; one son, William H. Knepp, serving overseas with the American Army; one brother, Paul of Beaverton, Oregon; 2 sisters, Mrs. K. McKay of Victoria and Mrs. H. O. Ervin (Pauline) of Beaverton; 6 grandchildren.
Funeral services will be held in McCall Bros. FLORAL CHAPEL, Johnson and Vancouvr Sts., on Tuesday, Aug. 13, at 3:15 p.m., Rev. A. G. Atkins officiating. Interment at Royal Oak Burial Park.

LENNAX—In Victoria, on August 9, 1968, Mrs. Christina Lennax, of 2161 Foul Bay Rd., aged 76 years, a native daughter of Victoria. She is survived by 2 sons, John of Ladner and Nickolas of Victoria; 2 daughters, Mrs. Mary King and Mrs. D. (Helen) Wilson both of Victoria; daughter-in-law, Mrs. A. (Kathleen) Lennax of Vancouver; one brother, Mr. John Devine of Victoria; 2 sisters, Mrs. P. (Margaret) Lucas of Lake Bay, Wash., and Mrs. G. Slopak of Tacoma, Wash.; 13 grandchildren; 2 great-grandchildren; numerous nieces and nephews. She was a member of the Catholic Women's League of St. Andrew's Cathedral for many years.
PRAYERS will be offered in St. Patrick's Church, Haultain St., on Monday, August 12, at 8:00 p.m. MASS will be celebrated in the Church on Tuesday, August 13, at 12 noon. Interment at Hatley Memorial Gardens. McCall Bros. Funeral Directors in charge of arrangements.

LYON — Passed away suddenly in Bamfield, B.C., on Friday, August 9, 1968, Mr. Robert Graham Lyon of 558 Cornwall St., aged 61 years, born in Port Hardy and a resident of Victoria for the past 28 years. Survived by his loving wife Inga; 5 sons, Robert in Portland, Gordon in Comox, Richard, Bruce and Kenneth in Victoria; 4 step-children, Marilyn, Reg, Susan and Glen in Victoria; 2 brothers, Jim and Tex in Port Hardy; 3 sisters, Mrs. J. (Peggy) Nicholson in Port Hardy, Mrs. A. (Tula) Masterman in Port Hardy and Mrs. J. (Annie) Spencer in Ganges. He was a member of the F.O.E.
Funeral services will be held in McCall Bros. FLORAL CHAPEL, Johnson and Vancouver Sts., on Tuesday, August 13, 1968 at 11:15 a.m. Followed by cremation.

PARFITT—In Victoria on August 10, 1968, V. Raymond Parfitt, aged 70 years, a native son of Victoria, of 1351 Grant St. He is survived by his wife Mabel, two daughters Mrs. J. A. (Helen) Montrey in Oroville, California, Mrs. T. A. (Dorothy) Myers of North Vancouver; two grandchildren; his sister, Mrs. D. E. (Eleanor) Smith of Victoria. He was a Past Master of Confederation Lodge No. 116, AF & AM, B.C.R. and member of Victoria Lodge of Perfection, Scottish Rite.
Funeral services will be held in McCall Bros. FLORAL CHAPEL, Vancouver and Johnson Sts., on Wednesday, August 14 at 4:30 p.m. Rev. R. Moses officiating. Followed by cremation. (Flowers gratefully declined.)

LODGE NOTICE

PARFITT—Members of Confederation Lodge No. 116 AF & AM, BCR and visiting brethren are requested to attend the service of our late brother, Worshipful Bro. Victor Raymond Parfitt at McCall Bros. Floral Chapel, on Wed., Aug. 14 at 4:15 p.m. (Service at 4:30 p.m.) No regalia.
Walter Boyes, P.M.

PARKIN—At the Royal Jubilee Hospital on Aug. 10, 1968, Mr. Edwin Parkin, age 85 years of 22 Hibberson Crescent, born in Nanaimo, V.I. and a resident of Victoria for the past 15 years. He is survived by his wife, Frances, at the residence; two sons, Alfred and Thomas, both of Vancouver; two daughters, Mrs. Muriel E. Lawson and Mrs. Marjory Chapman, both of Victoria; 10 grandchildren, and 14 great grandchildren.
Private funeral services will be held in McCall Bros. FAMILY CHAPEL, Main office Bldg. Dr. F. E. H. James officiating, followed by cremation.

PATRICK—At Victoria, B.C. on August 11, 1968, Robert Patrick, aged 86, of 756 Middleton St., Saanich, a pioneer resident of this city. Survived by a daughter, Mrs. Christina (Tina) Reynolds, of Victoria; a brother, Hugh Patrick, Vancouver; a sister, Mrs. J. (Beenie) Smith, Bremerton, Wash.; two grandsons, Robert, of Ministrel Is., and Dallas Reynolds, of Ucluelet; and two granddaughters, Mrs. Arlene Emmsley, Honolulu, and Mrs. Daphne Reid, Vancouver and six great-grandchildrn.
Funeral service Wednesday at 3:30 p.m. in HAYWARD'S FUNERAL CHAPEL, 734 Broughton St., Rt. Rev. Dr. J. L. W. McLean officiating. Interment in Hatley Memorial Gardens. Supervised parking adjoining the chapel.

POPHAM—At Victoria, B.C. on Aug. 11, 1968, Pearl, beloved wife of Frederick George Popham, of 628 Head, a native daughter of Victoria. Besides her husband, she is survived by a son, Richard J. of Lethbridge and a daughter, Mrs. Linda-Pearl Hensen; her mother, Mrs. Agnes Jepsen, a brother and sister-in-law, Herbert and Georgina Jepsen, all of Victoria, and a brother and sister-in-law, Reginald and Edna Jepsen, Burnaby, B.C.; a sister, Mrs. Frances McKinley, Los Angeles, Cal.; also nephews and nieces. She was a member of the Canadian Writer's Guild.
Funeral service Wednesday at 1:30 p.m. in HAYWARD'S FUNERAL CHAPEL, 734 Broughton St., Rev. D. H. Metzger officiating. Cremation. Supervised parking adjoining the chapel.

SALWICKI—In Victoria, B.C., on August 7, 1968, Mrs. Sophie M. Salwicki, aged 29 years, born in Fernie, B.C., and a resident of Victoria for the past 7 years, late residence, 1250 Lyall St. She leaves her husband, Adam, at home; her mother, Mrs. Marie Novick, Fernie, B.C.; sister, Mrs. W. Quail, Saskatoon, Sask., and one sister in Vancouver, B.C.; and her uncle, Nick Novick, Calgary, Alberta.
Service will be held in the Sands Mortuary Limited, "Memorial Chapel of Chimes," on Tuesday, Aug. 13, 1968, at 10:30 a.m., Rev. W. E. Greenhalgh officiating. Interment in the Hatley Memorial Gardens.

SWANSON—Suddenly, at Sooke, on August 8, 1968, Mr. Thomas Chapman Swanson, of 6778 Veyaness Rd., aged 33 years, born in Halifax, N.S. and a resident of this city for the past 28 years. He is survived by his loving wife, Beatrice; 2 daughters, Linda May and Vickie Lee; one son, Darrell Arthur, all at the residence; his parents, Mr. and Mrs. A. J. Swanson of Victoria; 2 sisters, Mrs. J. Proudlove, Brentwood and Mrs. Helen Hammersley of Ladysmith.
Funeral arrangements will be announced later by McCall Bros. Funeral Directors Ltd.

5 DEATHS AND FUNERALS

WORLEY—Suddenly, at Sooke, on August 8, 1968, Mr. Thomas Henry Worley, of 4190 Springridge Crescent, aged 47 years, born in Australia and a resident of this city for the past 4 years, formerly of Vancouver. He is survived by his loving wife Roma; one son, William Leonard; one daughter, Karen Dora, all at home; his parents and one brother in Australia. He served in the RAAF, 1939-45 and amongst other decorations was awarded the DFM. Funeral arrangements will be announced later by McCall Bros. Funeral Directors Ltd.

9 IN MEMORIAM

PATTERSON—In loving memory of our beloved son and brother, David Laurie, who was taken so suddenly on Aug. 11, 1966.
"Nothing can ever take away,
The love a heart holds dear.
Fond memories linger every day,
Rememberance keeps him dear."
Sadly missed by Mum, Dad, Gary, and Patsy.

10 FUNERAL DIRECTORS

McCALL BROS.
Funeral Chapels
1400 Vancouver Street
385-4465 — 385-4466 — 385-4467
Recommended by so many in every neighborhood . . . for dignity, service and moderate cost . . . McCall Bros.

MONDAY
LENNAX, Mrs. Christina
PRAYERS . . 8:00 p.m.—ST. PATRICK'S CHURCH.

TUESDAY
BUTTERWORTH—Mrs. Mabel
10:15 a.m.—FLORAL CHAPEL.
LYON, Mr. Robert Graham
11:15 a.m.—FLORAL CHAPEL.
LENNAX, Mrs. Christina
MASS . . 12:00 noon—ST. PATRICK'S CHURCH.
KNEPP, Mr. Howard A.
3:15 p.m.—FLORAL CHAPEL.

WEDNESDAY
DRON, Miss Jessie K.
3:15 p.m.—FLORAL CHAPEL.
PARFITT, Mr. Victor Raymond
4:30 p.m.—FLORAL CHAPEL.
CHISHOLM, Mr. Edward
1:30 p.m.—MEMORIAL SERVICE, ST. JOHN'S UNITED CHURCH, VANCOUVER, B.C.

PRIVATE SERVICE
PARKIN, Mr. Edwin

TO BE ANNOUNCED
WORLEY, Mr. Thomas Henry
SWANSON, Mr. Thomas Chapman
BELL, Mrs. Hannah Sherwin
ROSE, Dr. Ross

YOUR COMMUNITY CHAPELS
SENSIBLE PRICES
SANDS MORTUARY LTD.
Memorial Chapel of Chimes
Victoria, B.C. 383-7511
SANDS CHAPEL OF ROSES
Sidney, B.C. 656-2932
SANDS CHAPEL OF HEATHER
Colwood, B.C. 478-3821
Established 56 Years

THOMSON & IRVING
Funeral Chapel
Est. 1906. Formerly of Winnipeg
A Dignified and Understanding Service at Moderate Cost.
PRE-NEED AT NEED
SHIPMENTS
1625 Quadra St. Phone 384-2612

CHAPLIN'S FUNERAL CHAPEL
Kindness — Courtesy — Service
1155 Fort 384-5512

HAYWARD'S CHAPEL
"A GOLDEN RULE SERVICE"
386-3505
734 Broughton St.
A. W. FRANCIS W. H. HAYWARD

11 MONUMENTAL

MORTIMER'S
MONUMENTAL WORKS
ESTABLISHED 1877
"The Finest in Craftsmanship"
633 David Street 383-6421

STEWART MONUMENTAL WORKS LTD., Monuments since 1896
1408 May Street 384-3452

12 FLORISTS

BALLANTYNE'S
COMPLETE FLOWER SERVICE
384-0555 900 Douglas St.

14 ANNOUNCEMENTS

O.A.P. NO. 1
NOTICE
Trip to Campbell River, August 15th, 1968, cancelled. Members please return your tickets to O.A.P. Hall, Tuesday afternoon at 1:30 p.m. Aug. 13, pending other arrangement.

15 COMING EVENTS AND MEETINGS

BINGO
Old Age Pensioners No. 1
1600 Government Street
Aug. 12, at 7:30
Admission $1
6 Cards for $2
16 Games $20 Each
2 Games $30 Each
1 Game $50
1 Game $100
Door Prizes
5 Good Neighbors
Last 5 Games 25c Card
Not Less Than $50 Game
60 Per Cent in Prizes

LEGION BINGO
CLUB TANGO
1046 VIEW
MONDAY, AUG. 12
7:30 P.M.
Good Prizes
NO GAME UNDER $15
5 EXTRA GAMES
Free Bus to Town
The more that come the more we pay. Operated by veterans for Veterans' Benevolence.

15 COMING EVENTS AND MEETINGS

BASEBALL BINGO
CURLING CLUB
1952 QUADRA ST.
Tuesday, Aug. 12, 7:30 p.m.
Our usual summer Bingo—Free parking and bus
Lots of seats Good lights
No stairways
Last week paid out $2,500
Door Prizes
Baseball for Boys
Prior's Restaurant open Tuesday and Wednesday until 7

EAGLES' CHARITY BINGO
SATURDAY, AUG. 10, 7:30 P.M.
EAGLES' HOME
735 VIEW ST.
DOOR PRIZES
GOOD NEIGHBOR GAMES
No Game Less Than $10
Five extra Games
Refreshments Available
Come and enjoy yourself at the most friendly game in town.
FIRST CARD $1.00
30 GAMES 6 CARDS $3

C.W.L. BINGO
Parish Hall, Langford
798 GOLDSTREAM AVE.,
TUESDAY, 8 P.M.
12 GAMES—60 per cent prizes.
Plus — 2 games winner take all
One Free Game
Door and good neighbor prizes

BLUE LINE - GRAY LINE
BUTCHART GARDENS
EVENING TOURS
Buses leave from front of Empress Hotel nightly 7:30 p.m.
Fare $4.25 includes Gardens and entertainment (Monday to Friday).
382-9261 or 385-4411

20 LOST AND FOUND

REWARD OFFERED. ANYONE finding 2-year-old black Lab, cross Spaniel, spayed, female dog wearing choke chain. Lost in Parksville approximately 9:30 p.m. August 8. Phone Victoria 478-3587.

LOST: A MALE, GREEN BUDGIE in the dicstrict of Cedar Hill and Bay. If found please contact, 384-3195.

LOST TUESDAY, CHILD'S glasses, brown frame. Vicinity Johnson St.-Central Park. 383-6508.

LOST: GREEN BUDGIE BIRD, vicinity Royal Victoria Yacht Club. 384-2665. Reward.

FOUND: SEALPOINT NEUTERED male Siamese Hillside-Quadra. CPL. 383-6190, 384-9692.

LOST FEMALE SEALPOINT Siamese cat, Scott St. Reward. 382-7497.

LOST YOUR PET? HOMES wanted, found. SPCA. 383-0514.

FOUND: GREEN AND YELLOW budgie with 2 leg bands. 382-4523.

21 MALE HELP WANTED

SHELL CANADA LTD.
Heating Services Branch, Victoria
requires a male office clerk. Minimum requirement: High School graduation, credit and bookkeeping experience would be an asset.
Please reply in writing to:
Victoria Press, Box 579.

ARMED FORCES CAREERS
YOUNG MEN BECOME PART OF YOUR ARMED FORCES TEAM
Learn while you earn
Travel and excitement are yours
JOIN NOW
See the Canadian Forces Career Counsellor at the
CANADIAN FORCES RECRUITING CENTRE—1002 WHARF STREET VICTORIA, B.C.

SALESMEN
We offer:
Full training program.
Top line products.
Confirmed appointments.
Commissions from $500 to $800 month
We require without exception: married men, 25-40 years old. Some sales experience. Car a must.
Call between 9-12 a.m. 386-0415, Mr. Vander.

CAREER OPPORTUNITY
It is difficult to convey in an advertisement the possibilities with our company, and we would appreciate discussing this in confidence with you. We are looking for sales minded people who are ambitious and are not afraid of a challenge.
For a personal interview call
DAYS 388-4251 EVENINGS 477-4009

FIRM OF CHARTERED accountants requires a student to enter into a term of articles leading to the C.A. designation. Minimum of Senior Matriculation required. Apply to Moir, Goodwin and Co., 1923 Quadra St., Victoria, B.C., 385-7552.

WANTED: MARRIED MAN WITH a better than average selling record; in the automotive and service station business. Wages plus commission, maximum health and medical benefits. Victoria Press, Box 594.

ASSISTANT CARETAKER required in Victoria for 5 days per week. Remuneration $14 per day. Excellent opportunity for pensioner. Apply Victoria Press, Box 588.

TELEVISION APPRENTICE. Must be prepared to sign four-year apprenticeship bond. Keenness for electronics prime requirement. Victoria Press, Box 578.

UPHOLSTERER FULLY EXPERIenced, ideal working conditions, $2.75 per hour. Apply Parkers', 1025 Fort St.

OIL BURNER MECHANIC wanted. State experience to Victoria Press, Box 581.

EXPERIENCED MEN'S WEAR salesman for specialty store. Victoria Press, Box 590.

EXPERIENCED WINDOW cleaners. Reply in confidence to Victoria Press, Box 557.

21 MALE HELP WANTED

THE CORPORATION OF THE DISTRICT OF SAANICH
ASSISTANT INSPECTOR, REGULATIONS
Building and Plumbing Department
Salary Range $505—$613
Duties entail: Administration of Inspection Office staff and filing system. Enforcement of various municipal bylaws. Answering correspondence, preparation of reports and statistical summaries. Answering complaints and enquiries.
Applicants should have Grade 12 graduation with five years experience in supervisory position; knowledge of building and plumbing methods; valid B.C. Driver's licence.
Written applications giving information as to age, education and previous experience will be received by the undersigned up to 5:00 p.m. Friday, August 16th, 1968.
Personnel Officer
Saanich Municipal Hall
770 Vernon Avenue
Victoria, B.C.

SHIPPER-RECEIVER REQUIRED immediately for wholesale automotive jobber. Reply to Victoria Press, Box 547, stating references and salary expected.

25 MALE OR FEMALE HELP WANTED

REALTORS
Work from a downtown location. Top commission scale, MSA. Our telephones are always answered. For app. call K. Wright, Clarke & Wallace Realty Ltd., 620 Broughton Street, 385-8794.

NEEDED: 2 KENNEL HELPERS. Experience with animals, including horses. Would consider middle-age married couple. Living accommodation available. Good Shepherd Shelter. 743-5569.

EXCLUSIVE TERRITORY OPEN for direct sales personnel, rapid promotion to Management for those qualified. Call 383-2612 for interview.

EXPERIENCED JANITORS FOR adult block. Salary and suite. State age and experience in letter. Apply Victoria Press, Box 584.

GENERAL HELPERS FOR KITchen work, dishwashing, etc. Apply Net Loft Restaurant, 640 Montreal St.

SHORT ORDER COOK MALE OR female. Apply Queen Victoria Inn, Douglas St.

BLACKBERRY PICKERS wanted. 652-2794.

WANTED — DRIVER-SALESMAN or saleswoman. 479-6403.

26 FEMALE HELP WANTED

RECEPTIONIST-TYPIST
An alert, mature, well-groomed receptionist-typist is required for a large downtown office. Successful applicant must be willing to accept some responsibility and have a pleasant telephone manner. Duties will include general typing, filing, telephone answering and receiving the public. Apply in handwriting stating qualifications (i.e. typing speed), experience in any field, personal data (i.e. age, education) to Victoria Press, Box 569.

HOSPITAL SUPERINTENDENT
Registered nurse required as superintendent for modern private hospital located in the city of Prince George, supervisory experience preferred. Excellent benefits and conditions apply. Salary commensurate with experience. Please apply by telegram to the Administrator of Hospitals, c/o D.M.D., 1106 Cook St., Victoria, B.C. or phone 382-9282. Applications will be dealt with in strict confidence.

SECRETARY
TERRIFIC SPOT—for an attractive girl who likes to combine typing with reception duties and loves to work in a nice downtown office. Shorthand helpful but not essential. Salary $250-275, depending on experience.
DRAKE PERSONNEL
895 Fort Street
385-3425

INVESTMENT DEALER requires a highly competent executive secretary with pleasant personality, intelligence and initiative. Age is not a factor but a mature outlook and a sense of responsibility are most important. Salary open to negotiation. Apply in own handwriting giving brief resume to Victoria Press box 561.

WOMEN ON THE GO
WORK FOR O'O
If you have at least two years' experience in an office handling stenographic, typing or accounting duties—become a "Woman on the Go."
CALL O'O
388-5569

AVON CALLING
WOMEN who want to be successful and earn good money in their spare time. Money-back guarantee makes Avon Cosmetics very much in demand and easy to sell. For interview write J. Guenther, 210 Meade, or call 384-7345.

RECEPTIONIST STENO, PART-time leading to full-time, salary commensurate with experience. Write giving full information to Hypnosis Services Centre Ltd. 819 Fort St.

HOUSEKEEPER FOR PERMAnent position in new family home. Prefer young, but mature adult. Oriental or colored preferred. Five-day week, live in. Reply to Victoria Press, Box 549.

COUNTER GIRL FOR INDEPENdent meat market, must know all cuts of meat, also very good at wrapping freezer orders. Permanent position for single girl. Reply to Victoria Press, Box 573.

HOUSEKEEPER FOR FAMILY OF 5 wanted immediately to live in. No objection to Oriental or colored person. Must be able to prepare family meals. Phone 388-5927 after 7 p.m.

EXPERIENCED NURSE'S AIDE required by private hospital for relief, 4 afternoons and 1 morning. Call 383-9011, 10:30 a.m.-3 p.m. for interview.

RELIABLE, MATURE NURSE'S aide to live in for small rest home. Experience not essential, but helpful. 384-7714.

GENERAL HELPERS FOR KITchen work, dishwashing, etc. Apply Net Loft Restaurant, 640 Montreal St.

TELEPHONE SOLICITOR REquired. Must have clear voice. No experience necessary. Inquire Box 555 Victoria Press.

VERY LIGHT HOUSEKEEPER. Mostly cooking. For permanent position in new home. Must live in. 652-2767.

TYPIST WITH BOOKKEEPING and general office experience. Byron Price and Associates Ltd. 386-2458.

FULL TIME MEDICAL STENOGrapher, bookkeeper needed for doctor's office. Apply Victoria Press, Box 563.

RESPONSIBLE WOMAN WANTED to babysit, with light housekeeping duties, 9 to 5 Mon. to Fri. Weekends and holidays off. 383-1629.

EXPERIENCED WAITRESS wanted. Apply in person Piccadilly Fish and Chips, Esquimalt Plaza.

WANTED — LADY IN QUADRA school area for 1 hour before and after school. 386-9939.

BABY-SITTER WANTED. MY home. Prefer elderly lady. Fairfield district. 386-9673.

EXPERIENCED ROOM MAID, downtown motel, steady work, good wages, 386-2812.

HARROW HOUSE REQUIRES nurses aide, 4 to 12 evening shift, over 25, 385-9621.

EXPERIENCED SILK AND WOOL pressers. Excellent conditions. 388-9821, Mr. Leonard.

BABYSITTER. LIVE-IN OR OUT. Fernwood and Bay area. Call after 6 p.m. 382-9853.

GOOD COOK. PART-TIME FOR guest house. 383-8616. Close to town.

EXPERIENCED NURSES AIDE for private hospital. 384-2956.

29 SITUATIONS WANTED MALE

RETIRED CHIEF PETTY officer, Grade 11 equivalent, have had various types of mechanical training, administration duties and supervisory capacities, will consider all offers, minimum wage $350 a month. Victoria Press, Box 596.

ADULT STUDENT, SEVERAL years government and business experience, needs part-time employment. Income stability essential. Telephone 385-0736 or write Victoria Press, Box 589.

DUTCH LANDSCAPE GARDENER
BRICK WORK CLEAN-UPS
ROCK WORK PATIOS
CEMENT WORK DESIGNS
384-3634 382-0827

JUST ARRIVED FROM EDMONton, mechanic's position wanted in a progressive service station. Have Alberta and Inter-Provincial ticket. 383-3988 before noon.

PROFESSIONAL SALESMAN moving to Victoria end of August. Age 48 years. Best of health. What have you to offer? Victoria Press, Box 576.

HANDYMAN — CLEANING, OR what have you? Honest and reliable. Be sure of answer after 6 p.m., 385-0162.

MATURE BUSINESSMAN — EXperienced accountant, credit union manager seeks position — alert and active. Phone Woods, 478-2221.

FENCING, ALL CARPENTRY REpair work, remodelling, cement work. 384-3634, 382-0827.

BRICKLAYER WANTS WORK. Fireplaces and blockwork. Ph. 748-9204 Duncan.

MOWING
Long grass cut down. Back yards, vacant lots. Sicle mowers. 382-4644.

WE ROOF, PAINT, REMOVE causes of damp. Reasonable. 384-2584.

WE WILL BUILD YOU A SUNdeck in one day. Terms. H.P. Construction. 386-0633.

16-YEAR-OLD BOY WANTS WORK with contractor. No experience. Willing to learn. 479-2341.

MAN, 22, SEEKS JOB AS DRIVER, clean licence, experienced on single axle. 479-6053.

TIMEKEEPER — PERSONNEL and first aid man seeks steady employment. 386-6902.

CARPENTER WORK WANTED.
656-2072

FENCES PAINTED. FREE ESTImates. 478-4225.

YOUNG MAN SEEKING STEADY employment. 388-5673.

EXPERIENCED ELECTRICIAN needs work. 386-7648.

PAINTING, GUTTER CLEANING, or odd jobs. 383-7291.

YOUNG MAN, 23, WANTS SERVice station work. 385-4287.

30 SITUATIONS WANTED FEMALE

EXCELLENT DAY CARE IN MY home for little girl 2 to 4 yrs. Gorge West district. No week ends. $2.50 per day with hot meal. 384-9469.

WILL CARE FOR CHILD, 1-3 years old, my home, afternoons, 25 cents an hour. St. Charles-Fort St. area. 385-2236 after 10 a.m.

IRONING, MENDING, IN MY home. 386-8506.

CAPABLE HOUSEKEEPER OR caretaking. 384-3330.

19-YEAR-OLD GIRL WANTS BABYsitting. Cordova Bay area. 658-5536.

BABYSITTING AND HOUSEWORK, student. 479-2430.

33. BANDS, MUSICIANS AND ORCHESTRAS

POPULAR ORCHESTRA WANTS steady sax player, must play by ear, all types — old or new. 384-9714.

36 BUSINESS SERVICES AND DIRECTORY

Brick Layers

FIREPLACES, CHIMNEYS AND repairs, etc. 382-1391. O. Henson.

Bulldozers

EXCAVATING, BACKFILLING loading and hauling, land clearing and all phases of subdivision road work. For free estimates phone O.K. Trucking, 386-3414.

Carpenters

RENOVATION SPECIALIST. WE will look after everything, including financing. All work guaranteed. Free estimates. 386-0633. H.P. Construction.

ENGLISH CARPENTER
Custom kitchen cabinets, vanity. Home alterations, remodelling. G. Coultas, 479-1665.

RENOVATIONS, ALTERATIONS, additions. Reasonable rates. Free estimates. References. Don Wardell, 383-6347 days, 384-1473 eves.

GENERAL REPAIRS, ALTERAtions, additions. Fast, courteous service. Free estimates.
W. Earl Eby 385-0040

SUNDECKS, STAIRS, WINDOWS, additions, garages, renovations. 386-2803. D. T. Fowlie, Licensed.

REPAIRS OF ALL KINDS, CABInets, steps. Specialized work. 385-6217.

QUALITY WORK AT REASONABLE rates. Additions, renovations, etc. Estimates, plans. Glover 656-3745.

FOR CARPENTRY, REPAIRS, remodelling, call 388-9400. Reasonable.

KITCHEN CABINETS INSTALLED at reasonable rates. Ph. 385-4902.

Carpet Cleaning

CANADIAN CARPET CLINIC
Professional Rug and Upholstery Cleaners.
383-6113

Carpets and Linoleum

NEED ADVICE ON CARPETING? Shop the easy way and give the BAY'S IN-THE-HOME SERVICE a call and arrange for a fully trained advisor to bring you samples of carpets and linoleum. 385-1321, local 244.
THE BAY

STANDARD FURNITURE OFFERS the TOTAL PICTURE in FLOOR COVERINGS. Choose from the WIDEST SELECTION of Broadloom, Carpets, Vinyl and Tile! Expert layers, free estimates. Call Larry Witmer at 382-5111 to show samples in your home.

HOURIGANS CARPETS AND Linos Ltd. Carpets, vinyls, linoleums, ceramic-plastic tiles, supplied and professionally installed. Free estimates. 715 Pandora. Ph. 386-2401.

3 ROLLS DU PONT 501 NYLON carpet, turquoise, sea green, desert beige. Reg. $11.95 sq. yd. Now $5.95 sq. yd. Continental Home Supply. 851 Johnson, 384-1057.

Cement

ANYTHING IN CONCRETE SWIMming pools, pre-cast septic tanks, etc. Rock blasting. W. & N. Trace. 479-3671 or 478-1261

STUCCO WASHING, PAINTING, concrete work and repairs and plaster repairs. 383-4779, 382-3704 or 382-0733.

THE VICTORIA CEMENT MAN Ltd., Jeanpierre. 479-4987. If no reply phone 386-7022.

A. R. De GENDT — CEMENT contracting. Placing and finishing. Carpentry. Free estimates. 479-1316.

WE DO FOR LESS — ANYTHING cement, concrete work, swimming pools, foundations etc. 384-9565.

384-8306 FRANK POLITANO 383-3486
Cement, Sewers, Drains.

BIRKETT CEMENT AND DRAIN work. 479-2885.

TILE DRAINS, SEWERS AND cement. Welch, 382-8662.

Cleanup Service

PRONTO CLEAN UP SERVICE
Basements, yards, any rubbish hauled, compost removal, free estimates. 477-1690.

SQUARE DEAL CLEAN-UP
383-1221 1126 Hillside

FAST CLEAN-UP. LOWEST price, no job too small. 388-9720.

36 BUSINESS SERVICES DIRECTORY

Cement

A BETTER CLEANUP DEAL. Rubbish hauled. Basements, attics, yards cleaned. Compost heaps dug out. Wheelbarrowing, demolition, etc. Will take good saleable items in payment. Free estimates anytime. Jim Reid, 388-6541 days, 388-4743 evenings and Sundays.

ALL TYPES OF CLEAN-UP WORK done from inside basements to outside yards, plus a complete line of demolition work. No job too small. For free estimates phone O.K. Trucking Co. Ltd., 386-3414.

RUBBISH HAULED, BASEMENTS cleaned. Have commercial vacuum cleaner. Fences built. Drains laid. Free estimates. 382-9380. J. C. Van Nes, 384-6718 anytime.

ALL TYPE OF CLEAN UP, inside and out. Demolition work, lawn mowing. 478-3812.

WE'LL CLEAN YOUR ATTIC OR basement for as low as $8. Phone 382-8729.

ALL TYPES OF CLEAN-UP WORK big or small. Call Bob, 642-3221.

ANY TYPE OF HAULING, BASEment — yard — etc. 382-0201.

Contractors

Alterations — Repairs — Cabinets
WILLIAMS, BRAY & WILLIAMS LTD.
GENERAL CONTRACTORS
COMMERCIAL OR PRIVATE
853 Cormorant St. 386-7741

CARPORTS, GARAGES, REC. ROOMS, added to your present home at a reasonable price. Phone us for a quotation. No obligation. Financing arranged.
BASTION DEVELOPMENTS
"Builders of the Better Homes"
477-1122

W. CAMPBELL LTD.
General Contractors
Building Consultants
Commercial and Residential, alterations, repairs, cabinet work, concrete, sewer, drain work. 479-3904.

TREND CONSTRUCTION
For the lowest prices on your repairs, renovations, cabinets, carports, additions, etc. Free estimates. 382-3821.

A complete Construction Service
Free Estimates
H.P. CONSTRUCTION. 386-0633.

KASAPI CONSTRUCTION — N.H.A. and conventional homes, also commercial builders. 386-6191.

CUSTOM HOMES, ALTERATIONS, cabinets, etc. 28 years experience. Reasonable rate. 658-5103.

G. H. WHEATON LTD.
Repairs, Alterations. 382-2159

Delivery and Transfer

MINI TRANSPORT
Pick up and delivery
"NO LOAD TOO SMALL"
LOWEST RATES
479-3450

WATERMAN TRANSFER CO.
General delivery and light trucking. Furniture, appliances. 386-9313.

WANT SOMETHING MOVED?
Dick McKinney (price fair).
385-8990.

Draperies

CAN'T BRING YOUR HOUSE WITH YOU TO SHOP?
There's no need . . . just ring the BAY and a fully-trained adviser will make arrangements to call with samples. See the effect of the material under your own lighting and with your other furnishings. Great way to shop for Drapery, Upholstery or Slip Covers. 385-1311, Local 244.
THE BAY

SIMPSON DRAPERY & AWNING LTD.
Custom-made drapery. Free estimates in your home.
2016 Douglas Street 382-6323

FASHION DRAPERIES, BEDspreads, rods, slipcovers, upholstery. Free estimates. 479-7060.

DRAPERIES MADE, RE-LINED. Bedspreads, Eiderdowns. 383-6930.

Dressmaking

FASHION CRAFT SHOP, 28 W. Burnside, 385-1542. Dressmaking, tailoring, alterations, fur remodeling.

ANN'S DRESSMAKING AND alterations. Pickup and delivery. 1345 Haultain. 385-1879.

DRESSMAKING AND ALTERAtions. 479-4391.

DRESSMAKING — ALTERATIONS
Reasonable 479-6194

WILL DO SEWING IN MY HOME. 384-0655.

Driving Schools

PACIFIC DRIVING SCHOOL
Free Pickup 388-6133

Drycleaning

CUT ME OUT
Good for 10 per cent discount on any one Drycleaning order.
ONE HOUR MARTINIZING
Colwood Plaza—478-3024
Esquimalt Plaza—386-8841
Saanich Road—388-9821

Electrical Contractors

RESIDENTIAL REWIRING
Electric heating, appliances installed. Hydro financing.
BUCKLE ELECTRIC
479-3941 385-8082

McCOY ELECTRIC
Rewire expert. Hydro financed.
New and older homes. 479-5931

36 BUSINESS SERVICES AND DIRECTORY

Electrical Contractors

HARKNETT'S
COMPLETE WIRING SERVICE
HYDRO FINANCING
FREE ESTIMATES
MAJOR APPLIANCE SALES
SERVICE AND HOOKUP
HARKNETT FUEL LTD.
384-9381 — Evenings 479-2640
2333 Government St.

OLDER HOMES REWIRED. NO down payment. We finance through B.C. Hydro Plan.
EDDY'S ELECTRIC, 385-7666

Furriers

RESTYLING, NEW PATTERNS, jackets, coats, stoles, hats, collars. Will call. 20 years same location. Paul, 205 Beach Drive. 382-3380.

Gardening

COMPLETE GARDEN SERVICE maintenance. 478-1868, 382-1237.

GARDEN — MAINTENANCE — pruning — planting — etc. 382-0201.

Hairdressers

SPECIAL REDUCED PRICES ON perms. New Ray Beauty Salon, 920 Pandora. 384-3644.

Jewellers

BIRKS
Jewellery and silverware skilfully repaired or made over by Birks' craftsmen. Silverware repaired and replated. All watch repairing guaranteed for one year. Pearls and beads restrung. Diamonds and precious stone jewellery sold on consignment. Estimates gladly given without obligation.
706 YATES STREET 384-4241

Landscaping

BARKER LANDSCAPING
Rock work, Patios, etc. Lawn specialists. Terms. 382-8323.

ROCKWORK AND LAWNS
EMIL 382-3714

Masonry

CHIMNEY, FIREPLACES, ANY type of rock work. Free estimates. 385-8517.

FIREPLACES, CHIMNEYS, repairs, etc.; incinerators speciality. 478-1557.

Painters and Decorators

ISLAND DECORATORS
Painters Paperhangers
Spray Painters
Plaster Repairs
Convenient Time Payments
383-9059 Eves. 382-1479

CLARK & PATTISON PAINTING CONTRACTORS LTD.
Brush or spray. Paperhangers. Texture and vinyl work. Will do all or part of any job. Paint store, BAPCO, GENERAL and BENJAMIN MOORE Paints and rentals of all painters' equipment. Terms if desired. Phone 384-0443. 760 Princess Avenue.

ADVANCE PAINTERS
Interior and Exterior residential and commercial painting, specializing in wall papering, vinyl and flock. The most reasonable prices, guaranteed workmanship. Free estimating and advice for decorating. Phone 388-6512 anytime.

TED HILL-TUOT, DECORATOR
Complete painting and decorating service — interior and exterior.
Free Estimates — Terms Available
1920 Oak Bay Avenue 384-6532

E. PETERSON
Paperhanging, interior and exterior painting, our specialty. First-class workmanship, 30 years' experience. For free estimates call 384-6812.

WEBB & SON
384-6827. Paperhanging, painting. Quick, clean, reliable. First-class workmanship. 30 years' experience. Victoria. Terms if desired.

EXPERIENCED PAINTER, INterior-exterior. Free estimates. References. Reasonable rates. 658-5679.

PERSONALIZED, FIRST CLASS paperhanging, painting, general repairs, etc. Reasonable. Tommy Harker, 383-8773.

PAINTING CONTRACTOR, SPEcializing in houses. Free estimates. Very reasonable. Call Branko. 385-3792.

CARL ANDRIESSEN
EXPERIENCED PROFESSIONAL PAINTER AND PAPERHANGER
Low prices. 1909 Duchess. 386-9622

STAN HAYWARD
Complete painting and decorating. Brush or spray. Free estimates. Phone day or night. 383-6813.

JACK CULLINGFORD
PAINTING AND PAPER HANGING
383-9126 Eves. 385-0880

PAINTING AND DECORATING — Reasonable rates. Satisfaction guaranteed. Terms. 382-7885, 479-2473.

RELIABLE PAINTING, LOW rates, free estimates. 384-1762.

EXTERIOR — INTERIOR WITH low, low prices. Call Douglas Painting at new phone, 477-5207.

COMPLETE PAINTING DONE for old houses or new. Reasonable. Free estimates. 479-2248 anytime.

SCANDINAVIAN PAINTER AND decorator. 382-0713.

Plasterers

PLASTER AND STUCCO REpairs. Immitation granite stone work. 477-1681, 384-9929.

GRANITE STONE FINISH, $1.30 per sq. ft. Stucco and lathing. Stan Olson. 383-0897.

BRIDGE LESSON

By OSWALD and JAMES JACOBY
Newspaper Enterprise Assn.

Oswald: "Your Dallas-based 'Orange Team' seems to be coming along mighty well."

Jim: "It isn't my team. It was organized by Ira Corn of Dallas in the hope that if a group of players worked steadily together they could develop unbeatable bidding methods. In furtherance of that idea Mike Lawrence has moved here from California, Bobby Wolff from San Antonio, Billy Eisenberg from New York and Bobby Goldman from Philadelphia. We haven't set the world on fire as yet but we are getting better and in our last two practice matches we defeated a couple of very strong teams."

NORTH (D) 12
♠AJ1096
♥K962
♦J
♣QJ8

WEST	EAST
♠KQ4	♠7532
♥QJ108	♥543
♦64	♦8752
♣10542	♣K3

SOUTH
♠8
♥A7
♦AKQ1093
♣A976

Vulnerability: North-South

West	North	East	South
	1♠	Pass	2♦
Pass	2♥	Pass	3♣
Pass	3N.T.	Pass	4♦
Pass	4♠	Pass	6♦
Pass	Pass	Pass	

Opening lead—♥Q

Oswald: "Lew Mathe's California team which you beat in June included Harold Guiver, Ron von der Porten, Don Krauss and Bob Hamman. Since four of that team have represented America in World's Championship play, you can't be accused of picking soft spots."

Jim: "Here is the first slam hand of the match. I was South and Bobby Wolff North.

Oswald: "It was not an easy slam to bid. You had to worry about your singleton spade and Bobby had only a singleton diamond. A lot of pairs might stop short of slam."

Jim: "They're far too good to miss a slam merely because of singletons. Both sides made seven because West had to protect both spades and hearts and let two clubs go, whereupon the club finesse brought in the whole suit."

36 BUSINESS SERVICES DIRECTORY

Plasterers

STUCCOING. PLASTERING, alterations. Reasonable. 479-4779.

Plumbing and Heating

PITT & HOLT LTD.
J. WELHAM, Prop.
Sheet Metal Work — Plumbing
Heating Installations — Oil Burners
603 Esquimalt Road 383-7413

HEATING PROBLEMS? Have your heating analysed properly. 24-hr. service. 383-9911.

BURDETT PLUMBING AND Heating, new, repairs, and alterations. 24-hr. service. 388-4176.

S. H. BROWN. 382-2747
Repairs, remodelling, new work.

Roofing, Insulation and Siding

PARKER JOHNSTON LTD.
1314 Broad Street 382-9181
ROOFING, INSULATION at its very BEST. Over 50 years combined experience to stand the TEST.

SKYLINE ROOFING AND SIDING
23 yrs. in business Victoria.
C. LEONARD 382-8807

REGAL ROOFING 384-2584. Repairs. Damp protection. Reasonable.

Septic Tanks

AL PISTELL — SEPTIC TANK cleaners. 383-7345.

Sewing Machine Repairs

SEWING MACHINE REPAIRS, all types. 24 hr. service. 478-3812.

Tailors

COMPLETE MEN'S ALTERATIONS and remodelling to update men's apparel. Pants tapered, coats shortened, etc. Good selection top-quality imported materials. Harold's Custom Tailors, 702 Johnson St., just up from Douglas. 384-4231.

BRITISH CUSTOM TAILORS
We alter, remodel and restyle.
1311 Blanshard 383-2632

Tree Service

ANYTHING IN TREES, STUMPS, hedgework or dangerous trees. Call
MT. VIEW TREE SERVICE
479-3873 Insured 382-2256

A-1 TREE TOPPING. FREE ESTIMATES. Limbs, trees, removed. Trees doctored. Reasonable rates. Insured. R. Waring. 382-7744.

HOUSTON TREE SERVICE
Topping, limbing, falling, pruning. Free estimates. Licensed and insured. 383-8478.

COASTLINE TREE SERVICE
Topping limbs removed, trees fell. Land and residential lots cleared. Free estimates. Licenced and insured. Phone 388-9720.

Wall Washing

HAYWARD'S WALL WASHING service. 382-0783.

Well Divining

WELL DIVINING
Phone 385-6026 after 6 p.m.

Window Cleaners

COMPLETE WINDOW CLEANING, residential or commercial. 642-3221.

37 PROFESSIONAL SERVICES

HYPNOTIC CONSULTANT
FRANK P. MALLORY (A.A.E.H.)
Individual instruction in self-hypnosis, relaxation and habit control. By appointment, 385-5315.

DEPENDABLE STENO SERVICE
Room 312, Campbell Bldg., 1029 Douglas. 386-7032 or 478-1402.

HYPNOSIS SERVICES CENTRE (A.A.E.H.) 819 FORT ST. 388-9722.

38 TRAVEL

21-DAY EXCURSIONS TO LONDON, $421; Scandinavia, $488; Amsterdam, $442; includes air fare and land arrangements. 384-4813. Bains International Travel.

39 PERSONALS

LONELY GENTLEMAN WISHES to meet a warm hearted lady with ostomy or knowledge of same. For outings, picnics, and companionship, age about 45 to 69. Victoria Press, Box 567.

GENTLEMAN IN THE FIFTY'S would like to meet a nice lady as a friendship. Non drinker please (confidential). Victoria Press, Box 565.

SINCERE, HONEST GENT, 50, just arrived Victoria, seeks true compatible lady companion. Apply Box 583, Victoria Press.

JOIN THIS GROUP OF FAT people who earnestly are working to lose weight. For membership, P.O. Box 732, Victoria.

RETIRED WIDOWER, 64, WITH car, in city, wishes to meet lady for dancing and outings. Victoria Press, Box 574.

19 YR. OLD GOING TO EUROPE wants travelling companion. Phone 652-1615 after 7.

ALCOHOLICS ANONYMOUS
Contact 383-0415 or P.O. Box 1, 1005 View St., Victoria, B.C.

40 BUSINESS PERSONALS

"Y" CAMPS
Register "your kids" now for a 12-day period — $58
Phone 386-7511.

PHOTOGRAPHERS AND OTHER parties interested in aerial photography, please contact Victoria Press, Box 581.

PRIVATE SITTINGS BY TRANCE-Clairvoyant medium 479-2482.

42 EDUCATION

TUTORING
Bring your school problems to us. We have helped others save a whole school year by: Offering the best in tutoring from Grade 1 to University levels; giving individual instruction; extending friendly and understanding attention to students' particular needs. May we help you?
UNIVERSAL TUTORING COLLEGE
2020 Douglas
Phone 385-8608 any time.

AVOID SHIFT SYSTEM AND large classes. Pupils at MALVERN AND WESTERHAM progress at their own speed with individual instruction. Boys and girls grades 1-12, university and general programs 384-2923.

TUTORING, PROFESSIONAL help by experienced teacher. French, Math, new and old method. 382-7866.

NEW KINDERGARTEN PLAY-school, 4119 Quadra. Ages 3-5, morning, afternoon or both sessions. 479-3769 or 479-1120.

WANT TO GIVE YOUR CHILD A good start for Grade 1, by experienced teacher? 386-6653.

PRIVATE TUTORING. ALL grades, especially slow readers. 386-6653.

PHONICS FOR SLOW READERS, experienced teachers. 388-9496.

60 FUEL

Coal

DIPLOMAT LUMP, $22.20; EGG, $21.20; nut, $20.00. Richard Hall and Sons, since 1882. 746 Fort. 384-1431.

Oil

HOME
Furnace and stove oils. Oil fired water heaters installed and leased.
ROSE FUEL CO. LTD.
739 Pandora Ave. 388-6646

STOVE AND FURNACE OIL, metered delivery. Ideal Fuel Co. Ltd. 382-4622, 382-2832.

Wood and Sawdust

SPECIAL OFFER
DRYLAND FIR MILLWOOD
Never Been in Water
2½ cords $11.95
5 cords $22.95
Best Fuel Co. 384-5524

SHAVINGS — SHAVINGS
3 units, $7.95
Quantity of hog fuel available.
Dry Planer Ends
1½ cords, $10.50
Ideal Fuel Co. Ltd. 382-2832.

DHILLON FUEL — 383-3811
Cordwood, 2½ cords $20
Dryland mill wood, 2½ cords .. $16
Kiln dry planer ends, 2½ cords .. $16
Dry cedar, 2½ cords $8
Blower fir sawdust for furnace.

DRYLAND FIR WOOD. IMmediate delivery. Basi Bros. 384-6780.

ALDER, ANY LENGTH, ROLLY'S. 478-3549.

61 BUILDING SUPPLIES

STEWART & HUDSON
BUILDING SUPPLY CENTRE

FLOOR TILE SALE

FAMOUS BRAND
9x9 vinyl, each 9¾c
12x12 vinyl, each 16½c

LUMBER SPECIALS

		6-ft.	8-ft.
½x4	Dressed Cedar, each	.19	.29
½x8	Dressed Cedar, each	.36	.56
1x4	Utility Cedar ... each	.14	..
2x4	Econo ... each	.19	.29
1x2	Dressed ... each	.10	..
1x3	Dressed ... each	.15	.20
1x4	Dressed ... each	.19	.29
1x6	Dressed ... each	--	.42
1x8	Dressed ... each	--	.56
1x10	Dressed ... each	--	.70
1x12	Dressed ... each	--	.84
2x2	Dressed ... each	.20	.32
2x3	Dressed ... each	.27	--
2x4	Dressed ... each	.38	--
2x6	Dressed ... each	.57	--
2x8	Dressed ... each	.76	--
2x10	Dressed ... each	.95	--
2x12	Dressed ... each	$1.14	--
		7-ft.	10-ft.
2x2	Dressed	.25	.40
2x3	Dressed	.48	.59
2x4	Dressed	.56	.78
		8-ft.	10-ft.
1x4	T and G ... each	.22	.29
1x6	T and G ... each	.33	.41
1x8	T and G ... each	.44	.55
1x8	Rough Cedar ... each	.65	.85
1x10	Rough Cedar ... each	.85	1.05
			14-ft.
2x6	Dressed Cedar		1.64
1x12	Cedar Dressed one side, rough other side ... lin. ft.		11c

LOG CABIN RAILS

8' long Fir Special .... each .29
by sling load .... each .27
8' long Spruce Jumbo size, each .34
by Sling Load .... each .32
2x2 Rough Fir, each

4'6"	5'	6'	7'	8'	10'	12'
.10	.13	.16	.19	.25	.32	.39

WALLBOARD SPECIALS

4x8—⅛	.... each	1.49
4x8—⅛	Tempered .... each	1.89
4x8—¼	.... each	1.99
4x8—⅛	Pegboard .... each	2.69
4x8—⅝	Particle Board	4.95
4x8—¼	Aspenite	2.99
4x4	Ceiling Tile Primed ..	1.49
30x80x¼	Sanded Fir Plywood ..	1.69

OPEN DAILY — 7:30 - 5:30
Saturday included
400 Block Gorge Road East
Phone 386-3211
STEWART & HUDSON

S. J. PEDEN LTD.

FIR PLY SPECIALS
4x8x11/16 Sanded $6.89
4x8x⅜ Sanded $4.50
4x6x⅜ Unsanded $3.50
4x8x5/16 Unsanded $2.90
CEILING TILE, WHITE
12x12 and 16x16, 64 sq. ft. Carton $8.49

PANELLING SALE!
4x8x4 mm. V-G Prefin. Mah. $3.15
4x8x4 mm. V-G Mah. Tinted in walnut, golden and beige tones $3.89

2¼" FIBREGLAS INSULATION
100 sq. ft. roll $5.99
4x8x⅜ Gyproc wallboard $2.49

8 to 5, Monday through Friday; 8:30 to 5 Saturday
S. J. PEDEN LTD.
2885 Quesnel Street
386-3464
BEHIND
EMPRESS PONTIAC BUICK LTD.

CUBBON ON COOK

LUMBER SHORTS

	6 ft.	8 ft.
1x1—12 per bdle	$1.25	$1.75
1x2—12 per bdle	$1.20	$1.84
1x3— 6 per bdle	$ .90	$1.20
1x4— 6 per bdle	$1.14	$1.76
1x6— 4 per bdle	$1.08	$1.68
2x2— 6 per bdle	$1.20	—
2x3 Dressed	.27	
2x4 Dressed	.38	
2x6 Dressed	.57	
2x8 Dressed	.76	
2x10 Dressed	.95	
2x12 Dressed	1.14	

PACKAGED LUMBER
25 Pieces 2x4, 6' ECO $3.95
25 Pieces 2x4, 8' ECO 6.75
25 Pieces 2x4, 10' ECO 7.25
25 Pieces 2x4 12' ECO 8.25
25 Pieces 2x2 8' M-R 8.75
25 Pieces 2x4, 6' Cedar M-R .. 5.95
25 Pieces 2x3 6' Cedar M-R .. 4.95

CUBBON LUMBER & BUILDING SUPPLIES
Open 6 Days a Week
To 5:30 p.m.

WHY PAY MORE?
2'x8'x¼ sanded fir plywood $1.95
2'x8'x½ sanded fir plywood $3.25
2'x8'x⅝ sanded fir plywood $4.25
Exterior House Paint
Latex, $4.95 gal.; oil base, $4.95; fence and shingle stain, $2.95; lawn chairs reg. $7.95, now $4.95; concrete block incinerator, $11.97. Armstrong remnants being sold at never before low prices.

LANGFORD BUILDING SUPPLY
Open seven days a week
940 Goldstream Ave. 478-1724

BUILDING A
New House-Patio-Garage,
—Phone—
478-1701—Res. 478-2737
FOR Free Estimates
Ready Mix Concrete
from COLUMBIA
READY MIX LTD.
2949 Phipps Road
Open Mon. thru Sat. (6 days)

WEEKEND SPECIAL
Concrete Incinerator, $19.95. Quick-set Permanent Cement for fast-setting jobs. Albitol unequalled as concrete bonding agent. Concrete and Topping Mixes. Garden Lime and Step stones.
Open Saturdays till noon.

ISLAND BUILDING SUPPLY CO. LTD.
575 Gorge Road East 382-5178

SAANICH LUMBER YARDS
12'x20' CARPORT (attached) Approx. $142
12'x20' GARAGE (plus roofing) $180
CABINS
LAWN FENCE, 50' $19.50
PICKET FENCE, 50' $22.00
3041 Douglas St. 385-2486
Near the Mayfair Shopping Centre

SAND AND GRAVEL AND USED red brick. O.K. Trucking Co. Ltd. 386-3414.

62 FURNITURE

PERSONALIZED RE-UPHOLSTERing service in the home. Phone 382-5111 and ask for J. Worden or G. Hodgson. Standard Furniture Co., 737 Yates.

SMALL BROWN BROCADE CHESterfield, good condition. Like new $50. 10994 Madrona Drive, Deep Cove.

BAETZ BAROQUE DINING ROOM suite, 66" buffet, table, 6 chairs — plush seats. 382-6643.

USED 3-ROOM GROUP. COMplete with TV. Island Furniture Mart, 656-3724, 3rd St. Sidney.

CASH FOR FURNISHINGS
388-9522

APARTMENT DINING ROOM suite. Almost new French Provincial. 388-9333.

WANTED: LARGE MAHOGANY china cabinet. 382-9595.

RECLINER CHAIR IN GOOD condition — $49. 479-6940.

KITCHEN DINETTE SUITE, 4 chairs, arborite table, $20. 382-8430.

★ TV Listings and Highlights ★

Children's Corner

4:00: Dennis, 8; Casper, 11; Fun-O-Rama, 12.
4:30: Flintstones, 8; J. P. Patches, 7.
5:00: Buttons and Buddies, 9; Dennis, 11.

Sport

6:00: Channel 13: Football. Astros and Jets clash.
11:30: Channel 2: Sports Final.

Headliners

9:30: Channels 2, 6: Premiere. Two comedies make up tonight's presentation of pilot films that never made it.

10:30: Channel 8: A look at the Russian fleet in the Mediterranean and interviews with various naval officials.

Tonight's Movies

5:30: Channel 12: The Pearl of Death (1944 mystery). Basil Rathbone, Nigel Bruce.

6:00: Channel 7: The Duel at Silver Creek (1952 western). Audie Murphy, Faith Domergue.

11:00: Channel 12: Dishonorable Discharge (1958 drama). Eddie Constantine, Pascale Roberts.

11:00: Channel 13: Terror Street (1953 mystery). Dan Duryea, Elsy Albiin.

11:30: Channel 7: Elopement (1951 drama). Clifton Webb, Anne Francis.

11:45: Channel 2: Look Who's Laughing (1941 comedy). Edgar Bergan and Charlie McCarthy.

1:05: Channel 5: Formula C.12 Beirut (1966 adventure). Fredrick Stafford, Chris Howland.

Tonight's Programs

ALL TIMES ARE LOCAL — CHANNELS RESERVE RIGHT TO MAKE LAST-MINUTE CHANGES

CBUT Vancouver Channel 2	KOMO-TV Seattle Channel 4	KING-TV Seattle Channel 5	CHEK-TV Victoria Channel 6		KIRO-TV Seattle Channel 7	CHAN-TV Vancouver Channel 8	KCTS-TV Seattle Channel 9	KTNT-TV Tacoma Channel 11	KVOS-TV Bellingham Channel 12	KTVW-TV Tacoma Channel 13
Laurel, Hardy Home Edition	News News	News News	News Lassie	6:00 6:30	Movie Movie	News, Sports T.B.A.	Science Review Science Review	Room for Daddy Steve Allen	Movie Walter Cronkite	Pro Football
Lewis Mumford The Baron	Exploration N.W. Cowboy in Africa	News The Monkees	Windfall The Baron	7:00 7:30	Movie Gunsmoke	Mr. Roberts Lucy	Learn to Type Prog. Planners	Steve Allen Steve Allen	Movie Gunsmoke	Pro Football
The Baron Hillbillies	Cowboy in Africa Rat Patrol	The Champions The Champions	The Baron Hillbillies	8:00 8:30	Gunsmoke Lucy	Bewitched Family Affair	T.B.A. T.B.A.	Hazel Faces and Places	Gunsmoke Password	Pro Football
Good Company Premiere	Felony Squad Peyton Place	Comedy Playhouse	Good Company Premiere	9:00 9:30	Andy Griffith Lowell Thomas	C. Music Hall I Spy	Science Grammar	Merv Giffin Merv Giffin	Perry Mason Perry Mason	Pro Football
Premiere Frost Report	Big Valley Big Valley	I Spy I Spy	Premiere Professionals	10:00 10:30	Premiere Premiere	I Spy Canada 101		Merv Giffin News	12 O'Clock High 12 O'Clock High	Pro Football
News, Viewpoint Sports; Movie	News Joey Bishop	News Tonight Show	News News; Perry's	11:00 11:30	News Movie	News News; Perry's		12 O'Clock High 12 O'Clock High	Movie Movie	Movie Movie
Movie Movie	Joey Bishop Joey Bishop	Tonight Show Tonight Show		12:00 12:30	Movie Movie			News	Movie Movie	Movie Movie

Early Tuesday Programs

CBUT Vancouver Channel 2	KOMO-TV Seattle Channel 4	KING-TV Seattle Channel 5	CHEK-TV Victoria Channel 6		KIRO-TV Seattle Channel 7	CHAN-TV Vancouver Channel 8	KCTS-TV Seattle Channel 9	KTNT-TV Tacoma Channel 11	KVOS-TV Bellingham Channel 12	KTVW-TV Tacoma Channel 13
	Movie (8:45) "Johnny	Telescope Telescope	Pete's Place Romper Room	9:00 9:30	CBS News Hillbillies	Pete's Place Romper Room	OFF		Candid Camera Hillbillies	Stock Market Stock Market
Giant; Helene	Belinda" Dick Cavett	Personality Hollywood Sq.	Ed Allen Giant, Helene	10:00 10:30	Andy Griffith Dick van Dyke	Ed Allen Mr. and Mrs.	THE	Farm; News	Andy Griffith Dick van Dyke	Stock Market Stock Market
Mr. Dressup Pick of Week	Dick Cavett Dick Cavett	Jeopardy Eye Guess	Jean Cannem Jean Cannem	11:00 11:30	Love of Life Search; Light	Jean Cannem Jean Cannem	AIR	Romper Room Romper Room	Love of Life Merv Griffin	Stock Market Stock Market
Luncheon Date Search; Light	Bewitched Treasure Isle	Make a Deal Days, Our Lives	Noon Show Holiday; Movie	12:00 12:30	Secret Storm World Turns	News; Trading Holiday; Movie		Movie: "Spin a	Merv Griffin Merv Griffin	Stock Market Stock Market
Luncheon Date World Turns	Dream House It's Happening	Doctors Another World	Movie: "Jeanne	1:00 1:30	Serial House Party	Movie: "Jeanne		Dark Web"	Serial House Party	Stock Market Stock Market
Bonnie Prudden Bob Switzer	Newly Wed Dating Game	You Don't Say The Match Game	Eagles" Conflict	2:00 2:30	Tell the Truth Edge of Night	Eagles" Conflict		Girl Talk Divorce Court	Tell the Truth Stump the Stars	Movie Movie
30 from Ottawa Edge of Night	General Hospital One Life	Concentration Mike Douglas	Take 30 Edge of Night	3:00 3:30	Movie Movie	Law Court Your Move		Bowling Bowling	Secret Storm Room for Daddy	Movie Penny and Pals
BBC Classics Upside Town	Dark Shadows Mr. Ed	Mike Douglas Mike Douglas	BBC Classics Upside Town	4:00 4:30	Movie J. P. Patches	Milton Lone Ranger		Casper Patty Duke	Fun-O-Rama Fun-O-Rama	Movie Movie
Ballads, Songs The Wreckage	Addams Family News	McHale's Navy Truth or Consq.	87th Precinct 87th Precinct	5:00 5:30	News Walter Cronkite	87th Precinct 87th Precinct	Children What's New	Dennis Sea Hunt	Fun-O-Rama Movie	Movie Bachelor Father

Main Items on Radio Stations

AM Stations—Victoria: CJVI, 900; CFAX, 1070; CKDA, 1220. Vancouver: CJOR, 600; CBU, 690; CKNW, 980; CKWX, 1130; CHQM, 1320; CFUN, 1410. Seattle: KIRO, 710; KOMO, 1000; KING, 1090. Bellingham: KARI, 550.

FM Stations—Victoria: CFMS, 98.5. Vancouver: CKLG, 99.3; CFQM, 103.5; CBC, 105.7. Seattle: KLXI, 95.7; KLSN, 96.5; KING, 98.1; KIRO, 100.7; KETO, 101.5. Tacoma: KTNT, 97.3; KLAY, 106.1. Edmonds: KGFM, 105.3. Bellingham: KERI, 104.3.

Most stations broadcast news bulletins on the hour and on the half-hour at early morning and evening peak periods.

Major newscasts: CBU, 9 a.m.; BBC news, 7 p.m.; national news: CFAX, CKDA AND CJVI, 8 a.m., 12:30 p.m., 6 p.m., 10 p.m.; KIRO, 6 p.m.; KOMO, 6 p.m., 10 p.m.

TIMES GOOD MUSIC HOUR

MONDAY, 7:30 P.M. — CJVI

Morgenblatter, orchestra; I'm Going Away, John Raitt; Blow High, Blow Low, John Raitt; Dance of the Comedians, orchestra; Vanishing Days (Greig), Hans Richter-Haaser; Selections from The Grand Canyon Suite, orchestra; Polonaise from Eugene Onegin, orchestra; Loch Lomond, John Raitt; Vive l'Amour, John Raitt.

TONIGHT'S FM FEATURES

8:05: CFMS: Gala Performance: Beethoven Symphony No. 9, Chicago Symphony and Chorus conducted by the late Fritz Reiner; music from Swan Lake (Tchaikowsky).

TONIGHT'S RADIO HIGHLIGHTS

5:05: CBU: Sports Desk.

8:03: CBU: Flanders Field. Stories about Canadian participation in the First World War.

SIDE GLANCES — By Gill Fox

"Being fed up with the world isn't that simple, Walter! I mean, what will I tell your car pool?"

62 FURNITURE

MAYNARD'S AUCTIONEERS
FURNISHINGS PURCHASED OUTRIGHT OR SOLD ON CONSIGNMENT. FREE APPRAISALS.
HIGHEST PRICES REALIZED AT
MAYNARDS 388-5191
733 JOHNSON ST.

KILSHAW'S AUCTIONEERS
Buy — Sell
CASH
Guaranteed Appraisals
1115 Fort 384-6441

LUNDS AUCTIONS
Tuesday and Saturday
ALL HOUSEHOLD FURNISHINGS TOOLS, CARS, BOATS, ETC.
PHONE FOR FREE APPRAISAL
926 FORT ST. 386-3308

2-MONTH-OLD FURNITURE. INcludes chesterfield suite, coffee table and end tables. Dining room suite with buffet. Phone Jim Snare. Days 386-2458; Eves. 388-9230. Continental Home Supply.

CLEANING
Two-piece chesterfield cleaned, demothed, in your own home from $19. We also clean carpets. For free estimates, call Ambassador Home Service. 382-5532.

A BIG STORE SELECTION OF fine furniture and home furnishings at Sidney Furniture. 9781 Second St., Sidney 656-2611.

63 MUSICAL INSTRUMENTS

WE BUY USED PIANOS FOR cash. Phone EATON'S Music Centre. 382-7141.

VOX CONTINENTAL ORGAN AND amplifier. Ideal for home or band. 382-4690.

ELK ECHO TWIN 45 AMP. TWO 12", 80 watts. Excel. cond. Best offer. 479-1365.

HIGHLY POLISHED PIANO, GOOD tone, Holland made. Hate to part with it. $400. 477-5283.

IMMACULATE FRAMUS ARCH top with case. New $155. 382-0681 after 5:30.

KROEGER UPRIGHT PIANO AND bench, steel back. Excellent condition. $325. Phone 386-2043.

HENRY HERBERT PIANO, NEW condition. $549. 382-4933.

ELECTRIC GUITAR, $25. SPANISH guitar, $10. 382-7722.

REBUILT PIANOS. EASY TERMS. Scott Piano Service. 384-4623

GRETSCH DRUMS, ZLIDJIAN cymbals, ½ price. 479-6765.

WANTED — GOOD PIANO FOR about $200. 382-8858.

63 MUSICAL INSTRUMENTS

RE-CONDITIONED PIANOS
Now on display, a wide selection of upright pianos by HEINTZMAN, NORDHEIMER, WILLIS, BELL and other famous makers. Priced from $288 delivered and tuned after delivery. Convenient credit terms.
WOODWARD'S
Mayfair, 2nd Floor 386-3322

USED HEINTZMAN PIANOS FOR SALE
Rent to Purchase
$10 Per Month
FLETCHER BROS.
2020 Douglas 383-0248 Anytime

HALL & FAIRFIELD MUSIC CENTRE
EVERYTHING IN MUSIC
REPAIRS
RENTALS ACCESSORIES
SHEET MUSIC
728 Fort St. 385-8342

ONE ONLY, NEW LOWREY transistor organ, two keyboards, 13 pedals, $795, with bench. Convenient credit terms. Woodwards Mayfair 2nd Floor.

REGINALD STONE ORGAN studio will close for summer vacation from Aug. 5th. Re-open Monday Aug. 26th.

RENTALS, SALES AND REPAIRS for all band instruments. Nelson's Instrument Repair Service. 4129 Carey Rd. Phone 479-2827.

TALISMAN MUSIC STUDIO
Complete drum set, Reg. $350, Now $239; Yamaha 180, $79; Framus banjo, $69. 939 Yates, 384-9222.

MAHOGANY GERARD HEINTZman Piano including bench. Has an exceptionally fine tone and can be demonstrated. Phone 384-3636.

SOLID MAHOGANY DINING room suite, $600. 382-1431.

63A MUSIC TEACHERS

PROFESSIONAL INSTRUCTION
ACCORDION
GUITAR
ORGAN
DRUMS
Class and Private
Rental Equipment Available
For Beginners
BERNIE PORTER MUSIC STUDIO
1734 Douglas Street 382-9542

PRIVATE MUSIC LESSONS ON MOST ALL INSTRUMENTS
HALL AND FAIRFIELD
728 FORT — 385-8342

64 TV, STEREO, RADIO SALES AND SERVICE

COLOR TRADES
Yes, these quality TVs have been traded on new color sets at Continental Home Supply.
Let us add your set to the list below:
23" Royalmount de luxe
23" Dumont console
23" RCA
23" Dumont de luxe console
23" Dumont 3-way
21" Zenith French Prov.
23" Admiral
16" Dumont portable
19" Dumont portable
Terms available and all sets have been checked over completely by our service dept. and carry a 90-day guarantee. Call Jim Snare, 386-2458, evenings 388-9330.
CONTINENTAL HOME SUPPLY
851 Johnson Victoria

KENT'S LTD.
SALES — SERVICE — RENTALS
TV rentals from $7.50 per month. Radios, Record Players and Tape Recorders at reasonable rates.
The Island's largest volume dealer of "Electronic Stereo and TV"
742 FORT STREET
SALES — 383-7104 — RENTALS
SERVICE — 383-3513
IN SIDNEY WE'RE AT
2408 Beacon Ave. 656-3722

TELEVISION — RADIO
MAJOR APPLIANCES
Repairs made in your home or in the service building by competent technicians and backed by famous HBC guarantee. You can charge it or use your PBA. Dial 385-1311.
THE BAY

RENT
19" late model portable TV
$10 per month
BUTLER BROTHERS
1720 Douglas St. 383-9811

TV SERVICE
20 YEARS EXPERIENCE
All repairs done in your home
Call for Appointment
COLOR-VU TV LTD.
9 A.M. TO 9 P.M.
388-9751
Guarantee service within 1 Hour

SCOTT 120 W STEREO AMPLIfier, $380; Scott FM tuner broadcast monitor, $380; dual 1009 automatic changer in handsome case, $90. Ph. 383-7447 after 5:30 p.m.

KILNER'S TV SERVICE
All work guaranteed.
Calls $4.00 Anytime 382-7475

6-MONTH MONEY-BACK GUAR. on used TVs from $39.50. Quadra Servicentre, 3514 Quadra. 385-6422.

64 TV, STEREO, RADIO SALES AND SERVICE

ANTENNAS
ARE FOR
"THE BIRDS"
CABLEVISION
IS
FOR PEOPLE
Victoria Cablevision Ltd.
477-1884
3601 Shelbourne

"AT LAST"
25" COLOUR TV CONSOLES
at a price everyone can afford.
ADMIRAL 1969 Model "Mark of Quality throughout the World." 3 years warranty on picture tube and tuner.
VALUE $949.95
ONLY $699.95
With trade in working condition.
MAIS FURNITURE AND APPLIANCES
1821 COOK ST.
385-2435

TV RENTALS
19" and 21" Portables
OPTION TO PURCHASE
MAIS FURNITURE
1821 Cook St. 385-2435

T.V. RENTALS
RENT TO OWN
AS LOW AS $7 MONTHLY
Rental Can be Applied to the Purchase Price. 24 Hour Replacement Service
Immediate Delivery
AAA TELEVISION RENTALS
382-0094

PANASONIC COLOUR
Canada's top portable colour. Two sizes. Before you buy try a Panasonic. Trade-in and Terms.
CONTINENTAL HOME SUPPLY
851 Johnson 386-2458

C.B. RADIO DAYSTROM G.W. 14. 6 channels. "108" steel whip, also. Offers. 479-4275.

65 MOTORCYCLES

'66 SUZUKI 150, GOOD CONDItion, reasonable. 479-6746.

1965 HONDA 300, TOP CONDITION, helmets, bags. Offers? 477-2429.

65 MOTORCYCLES

— ATTENTION —
— VICTORIA —
Tom and Greg of P. M. S. Ltd., 3388 Douglas St. are having a "Ride" SAT. night and SUN., August 17th and 18th TO PARKSVILLE.
175 cc and up only please. For information and registration phone 386-3033 or 385-5471 (Greg) or 386-6496 (Tom).

P. M. S. —
AUGUST
3 DAY SPECIAL
THURSDAY 8th
FRIDAY 9th and SAT. 10th
3 ONLY
CL 90
REGULAR $495
SPECIAL PRICE $425
price to include your choice of helmet to value of $32.
PEARSON MOTORCYCLE SALES LTD.
3388 Douglas Street
Phone 386-3033

KAWASAKI
HOT DEALS MONTH — TOP OVER ALLOWANCE FOR YOUR USED BIKE OR CAR.
FREDERICK MOTORS LTD.
2751 Richmond. 384-2121

HONDA! HONDA! HONDA!
Still the leader; all models available. Buy now.
BROOKLANDS MOTORCYCLE
937 Fort St. 383-5926
Serving the motorcyclist since 1913

1966 LAMBRETTA SCOOTER. 175 c.c., 2,500 miles. Reliable and comfortable. $350. 1285 Basil Ave. 383-7801.

'67 BULTACO METRALLA, $550. '64 Greeves Scrambler, $250. 658-8047 after 6 p.m.

HONDA 305 S.S. COMPETITION clutch. Rebuilt transmission. In beautiful shape. $335. 477-5745.

'67 50 C.C. MOTORCYCLE WITH carrier, $160. 382-7864.

1967 SUZUKI 55, EXCELLENT condition. 652-2953.

'67 NORTON ATLAS,
Les Blow. 2940 Douglas St.

250 C.C. DUCATI STREET SCRAMbler (like new) chrome. 477-4353.

'67 TRIUMPH 650. OFFERS AND trades considered. 386-6500.

65 MOTORCYCLES

USED MACHINES
67 YAMAHA Trail, 80 cc $375
68 YAMAHA Scrambler, 125 cc $515
67 YAMAHA Street, 180 cc $550
67 YAMAHA Big Bear, 305 cc $595
68 YAMAHA Big Bear, 305 cc $795
TRIUMPH — YAMAHA
Complete line for 1968
Trades welcome
easy terms
MULLINS MARINE SALES LTD.
(Motorcycle Div.)
925 Yates St. Victoria, B.C.

— BSA —
TRIUMPH — YAMAHA
New or used. Trades accepted.
CYCLE CENTRE
Les Blow's Motorcycle Sales
2940 Douglas St. 384-7843

300 C.C. HONDA, EXCELLENT condition, $500. 385-0419.

66 BICYCLES

BICYCLES! TRICYCLES! SCOOTERS!
Full line of tires, tubes, carriers, horns, etc.
ROBINSON'S
1307 Broad 385-3429

Have your favorite Victoria newspaper follow you to your vacation address.

BICYCLES NEW AND USED
Russ Hay 2542 Govt. 384-4722
Trades Accepted—Repairs

GIRL'S 18-INCH BICYCLE, nearly new condition. $25. 658-5774.

BOYS' TRIUMPH BICYCLE IN excellent condition — $30. 479-6940.

BOY'S 3-SPEED BIKE, NEW condition. 479-7333.

67 STOVES AND FURNACES

95,000 B.T.U. OIL FURNACE, $140. Also, G.E. conversion burner, $45. 388-6738.

RANGE AND FURNACE REPAIRS —Boilers and Cyclos oil burners installed 477-4912.

30" VIKING RANGE, 2 YEARS old. $130. 477-8443.

71 FARM IMPLEMENTS

SAVE ON USED EQUIPMENT
Earthmaster 2-wheel tractor, $65.
8 H.P. Wisconsin engine with clutch, $189.
John Deere Gas Tractor with belt, pulley, single furrow plow and row crop cultivator, $795.
Fordson Super Major diesel tractor with 14' backhoe and loader, $6,000.
TRADES and FINANCING
MAYHEW & STRUTT LTD.
2300 DOUGLAS ST.
386-7704
FORD and RANSOME DEALERS

20 PER CENT OFF REGULAR PRICES
SIMPLICITY GARDEN TRACTORS AND ATTACHMENTS
Riding model tractors with powerful 10 to 12 h.p. motors. Attachments include: dozer blades, ploughs, roto-tillers, harrows, cultivators and grass or lawn mowers.
ALL ITEMS 20 PER CENT OFF
EATON'S
Hardware Department
382-7141

BUTLER BROS. EQUIPMENT
KEATING CROSS ROAD
THIS WEEK'S SPECIAL
Used garden tiller, rebuilt $75. Used Howard 300 tiller $195. Used Case 10 h.p. riding tractor with 44" lawnmower $850. Gradall fair condition $4,900.
Phone 652-1121, Local 59

73 TOOLS AND EQUIPMENT FOR RENT

RENT IT AT GOLDSTREAM
Jacks, hedge trimmers, lawn mowers, ladders, party supplies, exercisers. Goldstream Rentals. 478-4421.

74 GARDEN SUPPLIES

Fertilizer

A-1 OLD COW MANURE, NO weeds, by truckload or bag. Delivered. 385-4356.

VALLEY FARMS CHICKEN manure, 6 yds., $12. Bag, $1. 478-2590, 478-1073.

DUCK MANURE, 50c A BAG. Sidney Duck Farm. 656-4412.

Plowing, Rotovating and Cultivating

C STARCK ROTOVATING, BRUSH and grass cutting, post holes, loading and hauling. 479-3157, 383-1034.

ROB'S ROTOVATING
MOWING, BLADE WORK, LIGHT clearing, etc. 479-2190.

COOPER'S TRACTOR SERVICE
Baling, raking, mowing, rotovating. 382-9316.

DON'S TRACTOR SERVICE—Plow, cult. rotovate, level 477-3913.

Top Soil, Rocks and Fill

No. 1 CLEAN TOP SOIL
6 yds. $24
12 yds. $45
Fill, blasted rock, sand and gravel.
OK Trucking Co. Ltd., 386-3414

SHREDDED PEAT SOIL, GARDEN sand, manure, gravel, fill. Soil and manure by the sack. E. Nixon Ltd. 479-1937.

VALLEY FARMS SHREDDED peat soil by load. Screened potting soil by bag. 478-2590, 478-1073.

BEST METCHOSIN TOP SOIL, NO clay, no weeds. Layritz Nurseries. 479-3434.

SPECIAL—GOOD BLACK TOP soil, $2.50 per yd. 384-9624, 478-5298.

A-1 CLEAN PEAT LOAM, 6 YDS. $21. Also sandy loam soil. 385-4356.

GOVERNMENT TESTED FIRST grade topsoil, 7 yards $22.75. Pick your own, $1 yard. 642-5535.

79 SPORTING GOODS

WATER SPORTS
"SKI SLIPPER" The Most Wanted Water Ski, fine selection, tow ropes, bridles, vests, etc.
Divers will get the best deal at the store where Victoria's skin diving began.
FRANK WHITE'S SCUBA SHOP
1919 Douglas St.

DIVING, SKIING, SURFING
We do not try to imitate anyone, BUT we do try to give you the best deal possible. We will match or better any price on the Island. Try us and see.
West Coast Divers 9-5:30
2533 Gov't St.

PARTS AND REPAIRS
—FOR—
COLEMAN CAMP STOVES AND LANTERNS
AT
VICTORIA LAWN MOWER HOSPITAL
834 JOHNSON ST. 386-8338

— SUMMER FUN AHEAD —
Snorkels, swim fins and masks.
RAY'S SPORTS CENTRE
1692 Douglas St. 383-6313

"SEA GLIDER" WATER SKIS
also fins, snorkels, masks, etc.
Peetz Tackle 574 Johnson St.

CALCUTTA CANE AND BAMBOO
Poles for Fishing Rods
Peetz Tackle 574 Johnson St.

79 SPORTING GOODS

RIFLES: 308 Rem. plus 3x9, $189; 30S Sav. DL, $139; 300 Sav. plus 4x $139; Sako 358 plus 4x, $139; 7mm Mauser, $65; 6.5 Krag plus 3x, $109; 30-30 Sav., $39; 30-30 Win., $69.
SHOTGUNS: 12 Stevens Bolt, $29; 12 Rem. Pump, $75; 12 Stevens Dble, $64; 12 Franchi plus 4, $239; 16 Ga. Win. Mod. 12, $99.
PISTOLS: 25 Browning, $25; 455 S & W, $35; 32 Colt, $39; 22 Gecado, $36; 32 Mauser, $69; Rohm 38 Spec., $59.
TRADES — TERMS
ROBINSON'S
1307 Broad St. 385-3429

FULL SET OF GENE SARAZEN golf clubs and all accessories, like new. $160. 479-4817.

ITHICA SHOT GUN, 12 GAUGE, as new, $75. 386-9691.

80 BOATS AND MARINE

1968 STARCRAFT
YEAR END CLEARANCE
ONE OF EACH

STARCRAFT SPRINT V-15
This new rally boat beats others going away. Sleeper seats, de luxe interior, mechanical steering. Weight 500 lbs.
Reg. $1598 Sale $1350

STARCRAFT JUPITER V-16
Sweet 16. Performance and class sleeper seats, de luxe interior, mechanical steering. Weight 640 lbs.
Reg. $1798 Sale 1539

STARCRAFT HOLIDAY V-18
Inboard outboard blank 85" beam, 44" depth, mechanical steering, sleepers, walk through windshield. 120 H.P. rating.
Reg. $2675 Sale $2390

USED BOAT PACKAGES
17' Grew V Sidewing, sleeper seats, 120 Mercruiser, completely reconditioned.
$3699
16'3 Thermoglass de luxe sidewing, sleeper seats. Used rebuilt Volvo 80 H.P. inboard-outboard.
$3198
15' Sangster de luxe V sleeper seats. 64 Evinrude 40 elec. 850 lb. Explorer trailer.
$1399
14'3 Thermoglass de luxe, 65 Evinrude 40 elec. Explorer trailer.
$1250
14' Traveller Runabout, 59 Johnson 18 H.P. Johnson 3 H.P.
$695
VICTORIA'S MODERN OUTBOARD AND INBOARD SERVICE CENTRE
OAK BAY MARINE SALES & SERVICE
At Oak Bay Marina
284-4141

M M M M M M M M M
'AS IS' SPECIALS
13' PLYWOOD RUNABOUT $119
13' PLYWOOD RUNABOUT, complete with trailer and 25 h.p. Johnson $295
17' PLYWOOD CABIN BOAT, 'Brentwood Special' $149
MERCURY MARINE SALES & SERVICE
(Div. of Mayfair Marine Ltd.)
736 Cloverdale Ave. 385-8922
M M M M M M M M M

CANOE COVE MARINA
Swartz Bay, Sidney, B.C.
656-3915
We have many used boat listings moored at our cove.
Both power and sail.
Come and see us now for your best boating value.
Complete marine repair facilities and all-tide haulout.
BUILDERS OF THE FAMOUS BERTRAM AND THE CANOE COVE 36.
AGENTS FOR SHEPHERD AND TROJAN

ENGINES, PARTS, REPAIRS
BRIGGS & STRATON, WISCONSIN
GOLDEN JET OUTBOARDS
Air Cooled
5 H.P. — $165.00
7 H.P. — $235.00
Seagull Outboards
Sales — Parts — Repairs
VICTORIA LAWNMOWER HOSPITAL
834 Johnson St. 386-8338

BOAT BROKERS
CHRIS CRAFT SALES
VAN ISLE MARINA LTD.
Steve Dickinson
Geoff Simpson
Sidney, B.C. 656-1138

BRONZE DINGHY DAVIS SWIM grid brackets, rudders, propellers, and shafts, bearings. "Simplex" trolling gurdies, blocks with hydraulic drives.
SMITH BROS. FOUNDRY & MACHINE WORKS LTD.
632 Pembroke St. 384-1625

14½' RUNABOUT, SKI OR FISH, $850. Windshield, mahogany deck, fully fiberglassed, remotes, 1966 Johnson, 28 H.P., trailer, fitted cover. Like new and ready to go. 477-2307.

DOGWOOD CHARTER
45-ft. schooner, available for day cruises. Parties from 10 to 20. $5 per person. Qualified skipper. Phone 479-1144.

BASIC MATERIAL FOR 7' 11" SABOT sailing boat, $30.25.
SAANICH LUMBER YARDS
3021 DOUGLAS ST. 385-2486

20' SHALLOP, 19' MAST, SAILS, stainless steel centerboard, rudder and fittings, some finishing required. Best offer. Duncan 746-4400.

12' PLYWOOD RUNABOUT, ready to go, trailer and 18-H.P. Johnstone, good condition, $325, 384-6563 after 5 p.m.

HEAVY DUTY NEW CUSTOM built boat trailer with electric winch. 2920 Ilene Terrace or Ph. 384-6465.

SEA GULL CENTURY PLUS, long shaft model, little used, $195. 383-5140.

15' CHEV POWERED SKI BOAT with trailer, needs some work, $550. 479-7228.

26' FIBREGLASS RACING-CRUISing sloop, sails, motor, dinette, sink, etc. $6,800. 652-2931 weekends.

PROPELLERS
REPITCHING REPAIRING
Harbor Machine Shop 383-6555

14 FT. PLYWOOD CABIN cruiser, 25 h.p. Evinrude, trailer, $350. 642-3270.

ESTATE SALE
16' boat, hardwood hull, Deep Cove Marina

INBOARD—17 FT. OPEN SPEED boat. New V-8. Speeds to 40 m.p.h. Also trailer, $995 firm. 656-2796.

DON'S BOAT TRANSPORT, bonded and insured. Boats moved on 30' trailer. 383-6084.

14 FT. ROUND BOTTOM BOAT and 12 h.p. outboard motor for sale, $350. 656-3220.

FIBERGLAS REPAIRS FAST AND efficient, 24 hrs. 656-1873.

15' INBOARD AND TRAILER. 388-8877.

16-FT. SNIPE SAILBOAT, COMplete with sail, $300. 477-1593.

NEW 12-FT. PLYWOOD FIBERglassed boat with oars. 383-2533.

12' CARTOP BOAT, $75. 385-6482.

EXCELLENT 20-FT. SLOOP, WELL equipped. 383-9447.

80 BOATS, AND MARINE

OAK BAY YACHTS

Good boats priced to sell are at our docks. Many others are listed. Ask us. We are here to help you. Here are some:

23' CHRIS CRAFT Cavalier, 185 H.P. f.w. cooled only 60 hours, new upholstery, encl. head, stove, new canvas. Really sharp. Try $6350.

26' LORNE BROWNE seaskiff, 250 H.P. Greymarine, accommodate 6, stove, ice box, blower, S.S. trim tabs, f.g. dinghy, new canvas, a fast comfortable cruiser. Recent survey. Excellent buy at $8495.

38' OLDER BRIDGEDECK cruiser, Ford V-8, f.w. cooled rebuilt 1966, f.g. dinghy, accommodate 6, oven stove, owner leaving country and anxious to sell. Try $5995

26' FAULKNOR, 90 H.P. Chrysler Crown, dinghy, seagull, accommodate 2, enclosed head. Asking $2800

25' SANGSTERCRAFT, twin 50 Evinrude electric, head, stove, sink. Only $3450

MAJOR BOAT OFFER

42' CUSTOM flying bridge cruiser, twin 290 Crusaders 1967, two sleeping cabins with head en suite, spacious lounge, separate galley and dinette, dual controls, radio-phone, fathometer, new dinghy with OB on davits, anchor winch, wall-to-wall carpets throughout. Boathouse on fibreglass pontoons. All this and more. Asking $41,000.

SAILBOAT BUYS

SLIGHTLY USED HAIDA 26 cruising/racing sloop. Many extras added by owner. Jib, main and Genoa. Save the depreciation—pay only $9095

17'6 FIBREGLASS STARCRAFT seafite, alum. mast, dacron sail, buoyancy tanks, safe and fast. Never been sailed. Reduced to $535.

24' SHARK, 1967 motor, Jib, main, Genoa, complete with everything for cruising. A buy at $5095

NEW BOATS

HAIDA 26 cruising/racing sloop. With or without standing headroom doghouse. The finest boat of its size built. Orders being taken now for spring delivery. From $8570 Sailaway.

GRAND BANKS Diesel Cruisers. Models from 32 ft. to 57 ft. A truly magnificent boat for the knowledgeable yachtsman. From $30,750

PACIFIC EAST COMPANY of YOKOHAMA and TAIWAN. Sail and power boats of superlative quality from $30,900

AQUA CAT. The most popular multi hull boat made. Unsinkable, clocked in excess of 18 knots, lightweight. From $1173

CHARTERS

There is still lots of cruising weather left. Charter one of our sail or power boats skippered or unskippered. AQUA CAT and 14-ft. FLYING JUNIOR Sloops for rent by the hour.

SAILING SCHOOL

Courses in continuous session in a Haida 26 sloop. Learn to sail for less than $4 per hour.

OAK BAY YACHTS
at "The MARINA"
Trades considered 386-8212

CLEARANCE SALE
USED BOATS

14' PETERBOROUGH Sportsman $145
15' DAVIDSON Sportsfisherman $260
14' LEADER Runabout, steering and windshield $245
10'5" GLASCRAFT as new $199

CLEARANCE PRICES
NEW 1968 JOHNSONS
WHILE THEY LAST

	Reg.	Sale Price
3 h.p.	$209	$179.88
5 h.p.	$283	$241.88
6 h.p.	$341	$289.88
9½ h.p.	$442	$376.88
15 h.p.	$507	$432.88
20 h.p.	$554	$472.88

PACKAGE DEAL
15'6" GLASCRAFT De luxe with 1968 40 h.p. Johnson, controls and 100 lb. Explorer trailer.
Regular Price $2295
PACKAGE PRICE $1950

One only, new GLASCRAFT 14' 4" de luxe runabout.
Regular $949
CLEARANCE ONLY SPECIAL $799

One only, new 1967 JOHNSON 80 h.p. long shaft.
Regular $1258
SALE PRICE $1005

EASY TERMS
TRADES
ANGUS MARINE
2220 Douglas St. 384-7431

THE AMAZING WANKEL ROTARY PISTON MARINE ENGINE

Highest power to weigh ratio of any internal combustion engine on the market today. Suitable for auxiliary power in sailing craft up to 30' LOA. Air Cooled and simple to install.

SEE THEM NOW AT
MAYHEW & STRUTT LTD.
2300 DOUGLAS ST.
386-7704

FIBREGLASS REPAIRS TO BOATS TRAILERS PROMPT, COURTEOUS SERVICE

—REPAIRING YOUR BOAT?—
— SEE —
PELAGIC PACIFIC IND. LTD.
For your Fibreglass needs.
We stock 8-ft. and 9-ft. dinghies.
4 HURON Street 386-1811

20' CLINKER BUILT CABIN cruiser, (Mee Too), 4 Cyl. Gray Marine inboard, head, sleeps 2 adults, 3 children in comfort, flying bridge, full canvas top, cabin and decks celastic covered and rebuilt completely within the last year. Ideal fishing and cruising boat, must be seen to be appreciated at Maple Bay Marina, Duncan. Full price, $2,300. Ph. Duncan, 746-5152 or 746-5059.

"INSTANT ISLAND IDLES"

Take a boat. Add water. Stir with a little wind. Bake under a hot summer sky. Instant fun and relaxation. Very scenic too. Charters and all that. BOSUN'S BOATS. Phone 477-6334 anytime.

1966 CHRIS CRAFT
Purchase this like-new fully equipped 27' Chris Craft and win the Labor Day Fishing Derby at Vancouver. 477-4386.

16' PLYWOOD CONVERTED racing hull with cabin. New paint and reconditioned 7½ h.p. Fairbanks-Morse. 1 month moorage paid. Full price $350. Ph. 478-1422.

19 FOOT ALL FIBREGLASS cabin cruiser. Head, sink, 90 Johnson electric start; plus 20 Mercury. Full canvas. Excellent condition. $3,800 Phone 382-0736.

18' CABIN CRUISER WITH 35 H.P. Johnson electric start outboard. Both units excellent condition. Asking $1250. Phone 385-0550.

BOAT TRAILERS, NEW AND used. Highest prices for trade-ins. 214 Dundas. 383-8233.

WANTED: 25 TO 35 H.P. OUTboard motor, electric. Call after 4 p.m., 478-1017.

12' RUNABOUT, NEW 5 H.P. motor and trailer, $195. 8' punt, $15. 478-1017, call after 4 p.m.

MERCURY INBOARD, OUTBOARD leg plus 155 h.p. Olds. V-8 motor, aluminum. Best offer. 658-5527.

14' MOULDED GLASS BOAT, 15 h.p. outboard motor, 1 year old, $450 or offer. 479-6574.

12' RUNABOUT, 18 H.P. JOHNSON. Steering, controls, windshield and trailer. $375. 383-6590.

PARTS WANTED FOR 5½ HORSE Evinrude, 1959. 479-4369.

25 FT. CLINKER HULL, $136. 383-5140.

14 FT. PLYWOOD, MOTOR AND trailer, $125. 478-2765.

12' PLYWOOD, SHELTER CABIN and tilt boom trailer, $130. 385-5134.

NEW 10' GLEN L SQUIRT. BEST OFFER. 478-4060.

16-FT. FIBREGLASS, 75 Chrysler. 652-1455 after 6 p.m.

80 BOATS AND MARINE

TRAVELER

17' deep V with EZE-LOAD trailer. 100 h.p. 1968 Mercury, 4-piece top, battery and controls.

REDUCED to SELL at $4300 Easy terms, Reg. Price $5100.

YAMAHA 10' rowboat, fibreglas. Price $195

MULLINS MARINE SALES LTD.
925 Yates Street
382-1928
Your Exclusive Dealer

19' FIBREGLASSED BRANDLmayr convertible cruiser (to runabout style) 2 1968 50 H.P. electric start Mercury motors. Tandem axle Holsclaw trailer with power winch. Matched quality unit. 385-0520 or 386-3464.

21 FT. GLEN L., FIBREGLASSED hull, head, sink, table, sleeps two, 35 H.P. Mercury and 5½ H.P. Evinrude. In excellent condition. $2500 or trade for larger displacement hull cruiser around equivalent value. 386-5265.

12' MOULDED BIRCH BOAT. Oars, oarlock. New 5 H.P. outboard, used twice. All in very good condition. $350 or best offer. 386-1615.

DRY LAND MARINA
New boats — used boats — campers and used house trailers. We take trades and consignments. 731 Goldstream Ave. 478-5122

ORR MARINE DIST. LTD.
Various models rebuilt marine engines
21 Erie Street 382-5813

WANTED: CONCAVE SLALOM ski. 112-743-2477.

81 TIMBER

1M FEET HEMLOCK, CEDAR, 105 acres on San Josef River, near Holberg, V.I. $15,000. F. G. Rainsford, 813 Fort St. 382-7522.

WANTED: LOGS—HEMLOCK, FIR or cedar. Felled or standing. Any quantity. Ideal sawmills. 385-0441.

CONTRACT—SKIDDING, LOADING, or hauling also logs bought for cash. 382-6556.

WANTED—STANDING OR FELLed timber. Perry Bros. 478-2530.

82 MISCELLANEOUS FOR SALE

EATON'S
BARGAIN CENTRE
WAREHOUSE

740 View Street

Shop for Furniture and Appliances at Everyday Low, Low Prices.

Budget Terms Available Through Eaton's Accounts Office, Third Floor.

BIG DISCOUNT ON ALL FOODS AT Oakcrest Foods, 3475 Quadra. We Reserve The Right to Limit Quantities. Often Copied, Never Equalled. The Original Discount Store! Mon., Tues. 'Til 8. Oven Fresh Hot Dog or Hamburger Buns, Oakcrest Discount Price Doz. 27c; Bacon Lean, Sliced, Rindless, Oakcrest Discount Price lb. 59c; Swift's Prem Oblong Tin, Oakcrest Discount Price, Tin 39c; Mom's Margarine, Oakcrest Discount Price, lb. 19c; Heinz Baby Food, Oakcrest Discount Price, 6 Tins 89c; Altasweet Pure Honey, Oakcrest Discount Price, 4-Lb. Tin 79c; Swift's Premium Canned Ham, Pear-Shaped Tin, Oakcrest Discount Price, Tin $1.39; No. 1 Seedless Grapes, Oakcrest Discount Price, Lb. 29c; New Local No. 1 Potatoes, Oakcrest Discount Price, 10 Lbs. 39c; Libby's Fancy 48-Oz. Tomato Juice, Oakcrest Discount Price 3 48-oz. Tins 89c; Puritan Vegetable or Tomato Soup, Oakcrest Discount Price, 4 Tins 39c.

BEEF SPECIAL

Grain fed beef .... lb. 47c

SUMMER PAC

50 lbs. $29.95

ALBERTA MEAT DISTRIBUTORS LTD.
1811 Cook St. 383-3012

RECONDITIONED ATCO'S for sale, 4-cycle and 2-cycle, 20".

LAWNMOWERS SHARPENED AND REPAIRED
FREE PICK-UP AND DELIVERY
IDEAL LAWN EQUIPMENT
1640 Cedar Hill X Rds. 477-6321

THE BRITISH UPHOLSTERY Shop. Personal calls with upholstery fabrics and slip covers without obligation. Also available: 2-piece slip cover set, $200; round needle point stools available. 2-piece floral set, $225, 1408 Broad St., 385-2222.

Forty used sewing machines for sale. Treadle machines from $17.50 to $25; zig zag portables, $59-$75 and $99.50; Singer portable electrics, $25 to $45. Many more to choose from. 25 per cent off new typewriters. Sawyer Sewing Machines Ltd., 811 Fort St. 388-6228.

ABEL TRADING
Tiffany lamp shade. Indoor garbage burner. Golf clubs. Table saw. Old books. Curios, sealers, wine bottles, leaded glass. Furniture. Doors, windows, miscellaneous. Look around 422 John. 8:30-6 p.m. including Saturdays. 388-6541.

ROTOR ANTENNA; DOUBLE laundry tubs; used toilet and basin; Westinghouse automatic washer; girl's skates, size 4; ¼ h.p. electric motor, single shaft; ⅓ h.p. electric motor, double shaft. 385-1737.

GOING FISHING!
Save 20% on De Luxe Spinning Outfits. Regular $37.00. Special $29.50. Complete outfits from $3.49.
ROBINSON'S
1307 Broad 383-3429

MUST SELL — BEDROOM SUITE; chesterfield suite; recliner chair; 2 coffee tables; kitchen set; crib; high chair, older type dryer, washer machine; chest of drawers. 478-4385.

TELEFUNKEN 208 DE LUXE stereo tape recorder, 4 track, 4 speed, wood grain finish, $150. Philips stereo mike, $35. Agfa Optima III camera, with leather case and flash. $150. 386-7302.

HOOVER—$20
ELECTROLUX—$39.95
HOOVER UPRIGHT—$37.95
ALL VACS—388-6444
943 Yates St.

INDUSTRIAL TYPE, 8', TWO tube instant start flourescent lights, like new. Best type lights for work benches. Only $20 each. Phone 479-1720. 4288 Carey Rd.

NATIONAL 1C TO $1.99 CASH register, also National older type service station cash register, offer. 477-2104.

12'X3' HIGH SWIMMING POOL complete with filter system and ladder, picnic table, lawn umbrella. 478-1890.

GOVERNMENT INSPECTED pork, by the side, and chickens live or dressed. 479-6408.

8½-FT. LAWN UMBRELLAS. Still in shipping cartons. $20 off regular price. 658-5224.

GLIDDEN PAINT CENTRE
Armchair Quarterback Contest
840 Fort St. 384-1914

SINK, STOVE, REFRIGERATOR single unit combination as new, $250 also good fridge, $60. 477-2104.

2 FRIDGES, CROSS-TOP freezers, $35 each. 477-4447.

MOFFAT FRIDGE, CROSS TOP freezer, $50. 477-4496.

GOLD PRESENTATION SETS, $95. 383-8638.

SPECIAL —ONLY $3.65 GALLON. Babe's Honey. 1698 Lansdowne.

1 HAIRDRESSING KIT COMplete, $35. 384-7531.

82 MISCELLANEOUS FOR SALE

WOODWARD'S
USED FURNITURE
AND APPLIANCES

799 PANDORA AVENUE
386-3322, Local 216, 219

NEW BEDROOM SUITES

3-piece bedroom suite, walnut finish, 60" triple dresser complete with mirror, chiffonier, radio headboard, 4'6" bed $159.00

3-piece bedroom suite, walnut finish, 42" double dresser complete with mirror, chiffonier, radio headboard, 4'6" bed $129.50

4'6" matching box spring and mattress $69.95

3'3" matching box spring and mattress $59.95

SUMMER FURNITURE

1 only garden swing, slightly damaged.
TO CLEAR $79.88

1 only chaise lounge.
TO CLEAR $21.88

2 only chaise lounges.
TO CLEAR $26.88

NEW APPLIANCES

1 only 7½ cu. ft. chest FREEZER.
TO CLEAR $158.88

1 only 10 cu. ft. 2-door REFRIGERATOR, coppertone. TO CLEAR $279.95

1 only 30" automatic RANGE, coppertone.
TO CLEAR $278.88

We have a selection of used
REFRIGERATORS,
RANGES and
WRINGER WASHERS

WOODWARD'S

FINAL CLEAN-UP OF SPENCER'S TOGGERY SHOP SALE

MEN'S SUITS . . . just a few left, high quality worsteds, pure virgin wools. 2 and 3-button styles, broken sizes. Reg. to $95.
$49.99 and $59.99

MEN'S SPORT SHIRTS . . . many styles to choose from, long or short sleeves, full cut or tapered.
Reg. to $6.00 .... $2.99
Reg. to $7.00 .... $3.99
Reg. to $9.00 .... $4.99

"ARROW" and "FORSYTH" DRESS SHIRTS . . . Better hurry because they soon will be all gone. Broken styles and sizes, all are pre-shrunk.
Values to $6.95 .... $3.99

SPENCER'S STORES LTD.
1420 Douglas St. ONLY

FOUR WINDS FRUIT FARM — apples now ripening. Early red Mack, Melba, Tydeman — Dessert, Kiddie, pie, blackberries as well, lots of lovely carrots, beets, tomatoes, chard, parsley, green onions, honey, Alginure. Everything grown with Alginure for tops in quality and flavor. Please book all quantity orders in advance and avoid disappointment or waiting. Stand open daily except Mon., noon-6 p.m. 759 Haliburton Rd. Ph. 658-5927.

EXTRA SPECIAL
FREEZER BREAD
10-15 oz. bread, $1.49
10-24 oz. bread, $2.29
Free delivery
Phone 479-2504 . 650 West Burnside

G.E. ELECTRIC ROASTER COOKS complete meal, with metal table; 12" portable band saw; Magnus chord organ; 4-speed Zenith portable Hi-Fi. All items in A-1 condition. 479-6450.

BRAY REFRIGERATION LTD.
8-ft. and 12-ft. Self-Service Freezers.
8-ft. and 12-ft. Dairy-Produce
2—Soft Ice Cream machines
1803 Cook Street 384-7425

VICTORIA WEST BAKERY SPEcial. 25 loaves of sliced freezer bread $5. Baked in a brick oven, fresh daily to you. 418 Craigflower Rd. 385-9534.

ALL USED ONLY 5 DAYS. Woodward's 9'x12' cabin tent plus 9'x6' canopy, $90; 2 3-way camp cots, $6 each; 1 double-size air mattress, $12. 385-0744.

HOMART DRAIN AND SEWAGE pipes. Perforated with couplings, tees, and elbows. Connections included. New $75. 477-2135.

FOR SALE, CHEAP, DEMOLISHing wharf, heavy timbers, 2" and 3" planking at Sidney Roofing Property, 47 Songhees Rd.

¼-SIZE TRUNK, $4; G.E. ELECtric kettle, $4; upright vacuum cleaner, scrubber and polisher combined, $7. 479-5459.

RECLINING VINYL CHAIR, AS new. Royal Adderley china. Portable electric ironer. 7¼ in. power saw, as new. 382-4058.

MOVING. G.E. FRIDGE, WASHER and dryer, occassional tables, desk, T.V., dresser, dinette suite, coffee urn, miscellaneous items. 384-2671.

HOUSEHOLD EFFECTS. BEDroom suites, chesterfields, fridge, etc. 3096 Balfour Ave. 383-6674.

VICTORIA MEAT MARKET STRETCHES your food dollar. 625 JOHNSON STREET

NEW SMITH-CORONA PORTABLE typewriter, $69.50 for $47.50. Polaroid camera, $135 for $65. 384-9584.

NORGE FRIDGE APPOXIMATELY 11-cu. ft. Good condition. $55. 479-6688.

21 CU. FT. ZENITH DEEP freeze, excellent condition, $160 or closest offer. 385-7233.

SMALL COLEMAN OIL HEATER, with oil drum and stand, $15. 478-3467.

PICK YOUR OWN RASPBERRIES and loganberries. 6432 Pat Bay hwy.

DOUBLE WIDTH LINED 64" drapes, $6 per pair. 18" reel power mower, $12. 477-1218.

GIBSON'S WEDDING GOWN. SIZE 11. 12' plywood rowboat. 383-9553.

CARTOP CARRIER, GOOD CONdition, $6. 384-9355.

LEAVING COUNTRY, FURNITURE range, fridge, and TV. 386-7648.

OVERHEAD ALUMINUM GARAGE door. 652-1453.

SINGLE HOLLYWOOD BED, LIKE new. 384-9512.

FOR SALE: COMMODE AND light weight walker. 383-3595.

ALL-CHANNEL ANTENNA WITH rotor, $45. 477-4112.

HOUSEHOLD FURNISHINGS, OIL stove, garden tools. 383-5035.

BED ROLL, COSTS $70. WHAT offers? Bookcase, $5. 382-5401.

REMINGTON TRAVEL-RITER DE luxe, as new, $35. 385-0744.

BARBER CHAIR, $250. 658-8215 eves.

82 MISCELLANEOUS FOR SALE

POWER MOWER HEADQUARTERS

SHARPENING
Lawnmowers, Shears, Saws, Etc.

Motor Parts and Repairs

1—Lawnboy Rotary $45.00
1—Toro Rotary $69.50
1—Toro Reel $79.50
2—Jacobson Rotaries, each $85.00
1—25" Riding Rotary, 4½ h.p. $175.00

50 Other Units To Choose From

1—Bolens 1050 Tractor and Attachments, Demonstrator unit.

Hand Mowers from $10

COLEMAN CAMP STOVE AND LANTERNS PARTS AND REPAIRS

6" and 8" Pheumatic wheels and tires, from $18.50 each

VICTORIA LAWNMOWER HOSPITAL
834 Johnson St. 386-8338

X X X X X X X X X X X X

SPECIAL REDUCTIONS
on
CEDAR
LAWN FURNITURE

Chairs, Tables, Benches

ALSO
BAR-B-QUES
and accessories

EVERYTHING you need for summer living — we have!

Styrofoam
PICNIC COOLERS
2 sizes
$2.49 and $4.99

Top Grade
PAINT
$2.88 Per Gallon
75c Per Quart
Assorted Colors

MARSHALL WELLS
724 Fort St. 384-1021

X X X X X X X X X X X X

SUIT and DRESS TRAVEL BAGS

Keep your cloths neat and clean.

Only 88c

D & D TIRE LTD.
Victoria 382-7283 Duncan 746-7191

HOME BUILDERS! CONTRACTORS!
Special Discounts now available on GENERAL ELECTRIC Appliances. See our display of built-in appliances, refrigerators, ranges, washers and dryers.
RAWLINGS PLUMBING & HEATING CO. LTD.
2657 Douglas St. 388-7311

THE POST WITH THE MOST
Piano Accordion, Brass Woodbox, Fridges, Deep Freeze, Near New G.E. Automatic Washer and Wringer Washer, Propane Range, Maple Desk and Coffee Tables, Oak Chair and Bookcase, Good Single Bed.
PEOPLE'S TRADING POST
2510 Trans-Canada Highway
Phone 478-3933
Open Sunday 1-6 p.m.

—BURGLARS—
ARE ACTIVE NOW!
Protect Your Home
—or—
Business with a Safe from
PRICE'S LOCK AND SAFE SALES AND SERVICE
... FORT ST. 384-6221

2 MATCHING TABLE TRI-LAMPS; floor tri-lamp; magazine rack; foot stool; 9' long hall runner; electric kitchen clock; small oak table; laundry hamper; baby bottle warmer; spring horse; child's picnic table; record player; hair-dryer; 45 gal. barrel; men's ice skates, size 8. 384-7966.

4-PIECE BEDROOM SUITE, CONsists of triple dresser with mirror, bookcase-radio double bed, mattress, box spring, $85; men's bicycle, $30; clothes line, complete with hoist pulley, $7; brand new wading pool, large size, $14; bookcase, blond finish, $7. 385-7201.

FREEZER BEEF
Red or Blue Brand
Front 49c lb.
Sides 59c lb.
Custom cut, wrapped adn frozen.
ISLAND VIEW FREEZERS
652-2411

HOOVER CONSTELLATION, Lewyt, Kirby, Electrolux. Special, reconditioned. 1-yr. guarantee. Vacuum hoses, all makes, $2. Special draw. Saniway Vac. 382-9033.

RUGS LOOK "NEW" — IT'S SO easy with Rug-Mate stain removing rug shampoo. Rent electric Shampooer for $1. Clark and Pattison, 760 Princess St. See our ad under Painters for other supplies.

CHEESE—CHEESE—CHEESE
Smoked eel, $1.49 lb.
Halvah.
CHEESE CELLAR
14 Centennial Square

1 ONLY, USED SUNBEAM ELECtric rotary mower with 100 feet cord, $40. Good selection of used power mowers. B.C. Power Mower Sales, 832 Fisgard St.

FREE TOUCH-TYPING COURSE with the purchase of new Olympic, Underwood, Remington or S.C.M. portables. Island Business Machines, 2663 Douglas.

CASH REGISTERS, ADDING MAchines etc. Most makes, new and reconditioned. Anker agent. Owen Sons and Richardson Ltd., 939 Johnson St. Phone 384-9338.

A.B.C. ELECTRIC — 382-7221
New and rebuilt Appliances, Vacuum cleaners, polishers, etc. One year warranty, good selection. Reasonable prices. 821 Fort St.

ARTISTS—SAVE ⅓
On acrylic art supplies at factory direct prices.
DICKER-MANTENS PAINT Co. Ltd.
1302 Wharf (foot of Yates) 383-5656

FRESH GARDEN PRODUCE
10 boiling fowl; $5.90. Farm fresh Grade A eggs.
FIRBANK FARMS
1180 Royal Oak Avenue

FRENCH PROVINCIAL BEDROOM suite and maple dinette set. Wardrobe, chest of drawers, single bed, gas stove and miscellaneous. 383-7065 or 386-6890.

PORTABLE UNDERWOOD TYPEwriter; Eldon car racing set; matching coffee table and step-table. All like new. 386-8177.

BEAUTY SHOP EQUIPMENT, hair dryers and mirrors, etc. Best offers. After Saturday phone 479-3360 9 a.m. to 4 p.m. on Tuesday.

BOY'S BICYCLE, 18", EXCELlent condition, $35. Lionel electric train set, transformer and extras, $15. 388-4706.

HANDMADE NEEDLE POINT pictures, suitable for framing. 382-6281.

7 CU. FT. VIKING FRIDGE, $37. 384-7813. All-Temp.

MUST SELL 22-CU. FT. UPRIGHT freezer. 656-3064.

RAW WHITE SHEEP WOOL FOR sale. 384-6794.

OAK WINE BARRELS, ALL SIZES, new and old. 479-3281.

POTATOES, 6086 PAT BAY HIGHway.

82 MISCELLANEOUS FOR SALE

Les Palmer
Has the
HOTTEST SALE
OF THE YEAR

MEN'S SUITS

13 SUITS
Good quality older style suits in dark shades, mostly. Good for office or dress $39.50

47 SUITS
Tall, regular, short. A genuine old-fashioned bargain. Odds and ends of discontinued lines — some worth double the price of, each $49.50

TOP QUALITY BRANDED LINE SUITS
Some of the world's finest cloths, imported English worsteds, Venetians, Hopsacks, serges. Impeccably tailored by top makers in Canada. All are name brands, tremendous value. Reg. to $120, from $63.81

17 SPORTCOATS
Tweeds, worsteds and flannels. Light and dark patterns. Values to $39.50 .... $21.00

12 CORDUROY SPORTCOATS
12 only corduroy sportcoats, the "in" jacket for this year. An exceptional hardwearing coat $29.00

MANY
Unadvertised Values

Les Palmer

714 VIEW STREET
Just up from Douglas
Phone 382-2825

A A A A A A A A A A A A A

STANDARD'S
BARGAIN ANNEX

USED FURNITURE SPECIALS!

Green Drop Front Desk 29.50
6-Pce. Walnut Dining Room Suite 89.50
9 ft. x 16 ft. 6 in. Harding Plush Carpet 89.50
Blue Simmons Hide-A-Bed 119.50

FREE DELIVERY — EASY TERMS
USED APPLIANCES, TOO!

Beatty Wringer Washer 49.00
Viking Automatic "Cycle-Temp" Dryer 119.00
Speed Queen Automatic Washer 79.00
Westinghouse Refrigerator 58.00

STANDARD FURNITURE
BARGAIN ANNEX
843 Pandora (Opp. B.C. Hydro)

A A A A A A A A A A A A A

NEW AND USED SPECIALS

6.8 CU. FT. Chest Freezer, suitable for High Rise and Apartment Buildings, on casters, fast freeze switch for super fast freezing, arborite finish $199.95

FRIGIDAIRE Refrigerator — Cross the top freezer. Twin porcelain crispers, lazy out ice cube tray. A-1 condition $79.95

G.E. Refrigerator — Cross the top freezer, twin porcelain crispers, lazy out ice cube tray. A-1 condition $79.95

USED TELEVISIONS—Reconditioned and guaranteed. From $39.95

MAIS
FURNITURE AND APPLIANCES
1821 COOK ST.
385-2435

ANOTHER
CONTRACT MATTRESS
BARGAIN

We have received a large contract for a quantity of Hotel type mattresses and box springs. If you need new units for your home and place your order with us to take with the hotel order you can take advantage of the contract price of $99.88. These units at regular retail for home purchase would be $135.00 for the mattress and box spring. You can see the sample in our store. Orders must be placed by August 15 — with approximately two week delivery.

HUMBERS
OF BASTION SQUARE
385-1456

HARVEY'S MEAT

SHOULDER Veal Steaks or Roasts, lb. 79c
HARVEY'S Home Cured Side Bacon, lb. 79c
HARVEY'S Smoked Spare Ribs lb. 69c

FREEZER SPECIALS

Sides of tender young standard beef, lb. 59c
Sides of Pork, lb. 51c

HARVEY'S
Fine Meats Ltd.
2709 Quadra St. 383-2031
CLOSED WEDNESDAYS
Free Parking At The Door

VALLEY MEAT MARKET
FREEZER MEAT

ALL RED AND BLUE BRAND BEEF

FRONTS .... 49c LB.
SIDES .... 59c LB.
HINDS .... 69c LB.
SIDES OF PORK .... 46c LB.

OPEN SUNDAYS
3553 Happy Valley Rd. at Latoria
478-1081

COMPARE THIS VALUE

Here's your chance to step up to a family size 13.54 cubic foot KELVINATOR NO-FROST refrigerator with a big 102-lb. freezer section and full-width porcelain crisper. ONLY $296.00 with your present refrigerator in working order.

C. TAYLER
707 Johnson 393-3281

AS NEW, SANDERSON 4-SEATER chesterfield, loose cushions, web and coil spring construction, green-grey, Chinese birds, $350; matching chair, $135; coffee and end tables, $35 a pair; small couch, $12; child's desk, $4; painted poster bed, complete, $50; Jacobean halltree, $17; Moffat-Norge automatic washer dryer, $85. 383-1940.

GRAHAM'S
OAK BAY LOCKERS
CASH AND CARRY SPECIAL
CANADA CHOICE
RED BRAND BEEF
Hinds 73c— Sides 61c — Fronts 49c
2044 Oak Bay Ave. 386-3208

EVERLITE CORRUGATED sheeting — for patio roofs and enclosures, carports, shelters, windbreaks, etc. Durable, weatherproof, and available in 5 colors from Industrial Plastics Ltd., 2105 Douglas St.

NEW COLORS AND PRODUCTS in SPRAY BOMBS. Auto enamels, wrinkle finishes, fluorescents, metallics and kandy apples. J. J. ROSS & SONS LTD., 749 Pandora Ave. Telephone 383-3613 for estimates on painting and decorating.

RECONDITIONED TYPEWRITERS. Full warranty, reasonably priced. Turner Business Machines, 384-0145. 1014 Yates.

ATCOST STORES OPEN HOUSE
Investigate buying groceries at cost. 17 Cadillac, across from Town and Country, open 1-9 p.m.

VIKING AUTOMATIC WASHER used by 1 person for 2 years. $300 value for $200 or nearest offer. 385-5640.

CHESTERFIELD AND TWO chairs. Wardrobe trunk. Fire basket with dogs. Tuxedo and Tails size 40. Phone 382-0305 after 5 p.m.

CLINKER-BUILT BOAT WITH engine, $125; automatic washer, propane gas dryer, both for $200. 656-4094.

HOOVER WASHER-SPIN DRYER, as new, $75. Also small apartment washer, $15. 479-1887.

DANCE SUPPLY WOOL SHOP
Good selection of Emu, Ariel, Aran Wool, Patterns. 761 Fort.

1960 PHILCO FRIDGE, 1 DOOR across the top freezer, $115 or best offer. 477-3787

LONG BLONDE WIG, HAND made, never worn, $75 cash. 388-7647.

G-E FRIDGE, RECONDITIONED. Phone 388-9678 after 6.

CHILDREN'S SAND BOXES 4'x4'x8", $8 del. with sand. 383-0047.

4¼-H.P. CLINTON MOTOR — $50. 479-6940.

82 MISCELLANEOUS FOR SALE

LOVE MAPLE?

Then you'll love these prices. 9-pce. maple dining suite, $399; 2-pce. maple frame chesterfield suite, $179; Boston rocker, $39; coffee and step tables, $22.50 each; 5 pce. maple dining suite, $169; buffet and hutch, $199; 2-pce. chesterfields, $89 to $149; pair of love seats, $289; hide-a-beds, $99 to $139; drop-arm love seat, $69; china cabinets, $49.50 to $149; gate leg table and 4 chairs, $79; round oak table, $49; gate leg tables, $39.50; odd buffets, $12.50 to $39; 5-pce. kitchen suites, $29 to $59; single beds, $43.50 to $79; bunk beds, $79; crib, complete, $21.50; new rollaway cots, $27.95; floor polishers, $9.50 to $19; vacs, $15.95 to $29; portable typewriter, $39.50; portable TV, $79; Dimplex heater, $29; coffee tables, $7.50 to $39.95.

PANDORA USED FURNITURE
1050 Pandora 383-6319

CLEARANCE SALE

Reconditioned Used Power Mowers. All makes of Quality Mowers.

14" Atco	17" Atco
20" Atco	14" Suffolk
12" Suffolk	14" Greens
14" Ransomes	18" Simpson Sears
18" Savage	18" Maxwell

Jari Chief Sickle Mower
Jari Monarch

PRICED FROM AS LOW AS
$25.00
CALL IN AND SEE US NOW

MAYHEW & STRUTT LTD.
2300 Douglas St.
386-7704
ATCO . . . RANSOMES . . . JARI

EASY WASHER - SPINNER
Something new! There sure is! We'd like to tell you about it. EASY'S new washer-spinner that is! Sure, you're going to say EASY has had one before, and they have, but not like this one!
It's compact, quiet and quality constructed. It's efficient and easy to use.
It's like other small washer-spinners in looks but it's a giant when it comes to work loads. And so it should be, for it uses the Easy's famous spiralator wash action and a real honest-to-goodness transmission to handle a REAL load. Separate motor for the spin basket lets you rinse and spindry clothes at the same time.
We ask you to compare with a wash demonstration here and be convinced!
Washday Is Easy With EASY
BUTLER BROTHERS
1720 Douglas 383-6911

SAVE MONEY
ON THESE
NEW APPLIANCE SPECIALS

30" WESTINGHOUSE, fully automatic range with visual oven, infinite heat switches, cross-top light, lift-off door and new miracle oven seal. WITH TRADE $199
WESTINGHOUSE—
Automatic dryer $168
SPEED QUEEN—
Automatic dryers $178

"NO DEFROSTING EVER"
"SPECIAL"
14.3 Cu. Ft. West. Frost Free throughout, de luxe fridge with 134 lb. freezer.
With approved trade only $399

EASY TERMS
ROYAL APPLIANCES
723 Johnson 388-9021

USED SPECIALS

GOLD Hide-a-bed, new condition $129
McCLARY Fridge with cross-top freezer $49
MODERN dinette with 6 new chairs $66
VIKING Hi-Fi, walnut cabinet $39
WALNUT Dining Room Suite, large table, 6 chairs, china cabinet, extra buffet, new condition, complete $595

The TRADERS
FURNITURE and APPLIANCES
1100 Quadra at Fort 388-6264
Lots of Free Parking
Open Nightly 'til 9 p.m.

GE CANISTER-TYPE VACUUM CLEANER

Strong 7 amp motor, wide mouth dirt bag which can be emptied or disposed of.

$49.95

WOODWARD'S APPLIANCES
2nd floor, Mayfair

FIBREGLAS

Resin .... Gal. $6.95
6-oz. x 38" Cloth—
Lin. yard $1.35

PELAGIC PACIFIC LTD.
4 Huron Street 386-1811

WHEELCHAIRS
FOR SALE OR RENT
BY THE
DAY — WEEK — MONTH
SURGICAL SUPPLIES LTD.
A division of
McGill & Orme
1012 Broad Street 384-8433

BRAND NEW SONY 230 W. 3-speed stereo tape recorder in walnut cabinet with 2 matching speakers. New Leitz quadruple head microscope with mechanical stage, suitable for doctor or researcher, Atco 17" power mower. Phone in mornings or at meal hours, 384-6993.

WAREHOUSE CLEARANCE
VACUUM CLEANERS AND PORTable sewing machines, reg. $49, to clear at $26. Waterless cookware sets, reg. $39, to clear at $17. Phone 383-1780, 383-7712 for free home demonstrations.

AROBRITE TABLE AND CHAIRS; electric stove; gas stove; Hoover; boy's bicycle; picture; single bed; chairs; single King headboards; coffee table; Danish chesterfield; drapes; shopping cart; trousers, 34"; hand-knitted coat; dress to match if desired. 384-3494.

FOSTER FURS, EST. 1895
AUGUST FUR SALE on NOW!
Watch for Window Specials
762 Yates St. Phone 388-2814

NEW AND USED WASHERS AND dryers. Island Washer Sales and Service, 675 Chatham. 382-6413.

ELECTRONIC PARTS AND accessories at discount prices. Surplus. Electro-Mechanical Sales, 2535 Government. 388-5321.

TABLE LAMPS, CHROME KITchen table, wing-back chair, china cabinet and tables. Good condition. 382-4611.

"MEAT" AT McCOLLS
SAUSAGES are our SPECIALTY. Pure Pork, 69c lb. Lean Beef, 55c lb. 208 Menzies 382-1611

IRRIGATION PUMP, $50; 250' OF 1¼" plastic hose; rototiller, $85; scales; power saw; tractor; car motors. 652-1900. 60 Durrance.

USED POWER MOWERS
From $29.50
REED'S SAW REPAIR
622 Fisgard Street 383-5324

NEW AND USED TYPEWRITERS, and adding machines. Trade-ins accepted. City Office Equipment Ltd., 826 Yates St. 386-8396.

PHILIPS 2-HOUR BLANK REcording cassettes, $5.45. Hudson's Tape Recording Centre Ltd., 1543 Fort.

GOOD TV, $135; TV, $40; 6-FT. fiberglas cartop boat, $55; 80-bass accordion, $40. 384-7461.

WANT ALUMINUM WINDOWS?
We change any old window to new aluminum. 386-3022.

RENT OR BUY TYPEWRITERS from Capital City office machines Ltd., 1006 Blanshard St. 383-5700.

BUTTONS "N" BOWS
Fabrics, Laces, Trimmings.
2867 Foul Bay Rd. 592-4261

12 FT. BOAT, CABIN, MOTOR. Reconditioned. In the water. Swap or sell 384-4719.

12-CU.-FT. FIRESTONE 2-DOOR fridge and freezer combination, $79. 384-7813. All-Temp.

30-FT. TV ANTENNA WITH LEAD-in and guy wire, $25. Phone 383-1676 after 6.

4" JOINTER $40; HEAVY DUTY tent 14'x24' $50. 382-7558.

MASONRY INCINERATORS
$13.95 installed. 386-1067

3 SETS OF LAWN BOWLS, CURrent year stamp. 384-5806.

82 MISCELLANEOUS FOR SALE

VIKING AUTOMATIC ROLL-STOP wringer washer with fabric timer, good condition, $50. 382-5509.

VAN-ISLE-VARIETY
Washers — elec. ranges and fridges. 945 Kings Rd. 384-4336

ENGLISH THISTLE CARRIAGE, excellent condition, $28. 388-4745.

83 MISCELLANEOUS WANTED

COUNTRY AND CITY AUCTIONS
CASH — CASH — CASH
For furnishings, tools or what have you
DAILY PICKUP SERVICE
FREE APPRAISALS
478-1212
SALES EVERY SATURDAY 1 P.M.

NEED CASH?
Cash paid for good tools, cameras, all types of musical instruments. What have you? Island Trading NOW AT 630 JOHNSON Street just down from Douglas. 384-5354.

FOR MONEY IN A HURRY WE buy or loan money on tools, guns, and musical instruments. Broad-Johnson Trading Centre, 617-619 Johnson Street, (opposite Pet Shop) 383-9512.

THE SALVATION ARMY
Men's Social Service and Rehabilitation Centre need your used furniture, clothing, household goods, paper, etc., to carry on Social Program. Please phone 386-3295.

IMMEDIATE CASH FOR RECords and books of every description. Oak Bay Exchange, 1840 Oak Bay Ave., 386-0621. Open 10 to 6 every day.

YOUR SURPLUS ELECTRONIC gear and equipment sold on consignment. Trans-World Enterprises, 1817 Douglas St. 385-1941.

BEST CASH PRICES FOR MIScellaneous furniture, pictures, china, etc. Reliable Used Furniture, phone 383-6714. 541 Johnson Street.

BUY—SELL—APPRAISE
LUNDS AUCTIONEERS
906 Fort 386-3308

MAYNARD'S AUCTIONEERS
Cash offers on all types of furnishings. 388-5191.

GOOD BOOKS ALWAYS BOUGHT
HAUNTED BOOKSHOP
845 Fort 382-1427

KILSHAW'S
CASH FOR FURNISHINGS
384-6441

BEST CASH PRICES FOR FURNIture, household goods, tools, etc. 386-0462.

JUNK CARS
And Bodies Hauled
Williams 382-9895

MUSTANG BIKE FOR 10 YEAR old boy. Must be in good condition and reasonable. 382-5849.

REFRIGERATORS AND FREEZERS BOUGHT. 384-7813. All-Temp.

WANTED TO RENT OR BUY, lawn umbrellas, tables. 658-5644.

UNIVERSITY STUDENT requires big, old, trunk. 477-5855.

WARDROBE.
PHONE 382-8401.

GOOD QUALITY DINING SET, suitable small room. 477-1456.

84 SWAPS

HAVE 3 BEDROOMED 7 YR. OLD home in Esquimalt — will consider Trailer Truck-Car-Small House — Lot — You Name It — As Trade in part payment. Call BETTY SILVER at 386-3231 — 385-2865. COLONY REALTY.

4 BAR STOOLS, SINGLE STAINless steel sink, complete butcher shop equipment, band saw, Butcher Boy stainless steel 2 h.p. meat grinder. 2 meat blocks, arborite table. Toledo scales. Sell or swap. 478-3260.

SWAP OR SELL
Set of drums $90, 10'6" Elgin glass boat, spoon, oars, $150. '63 Honda 50 C.C. low mileage $100. Cyclos oil stove, very good, $75. Underwood typewriter; office type $50. 478-3049.

GORDON HEAD—A 50X120 LEVEL lot on Hawthorne St. (Off Majestic) valued at $4,400 for trailer, boat, car etc. Call R. deMontigny 386-3231.

BUILDER WILL TRADE ANYthing in building or repairs for low priced car or light truck. 385-1044 or 382-5967.

SWAP OR SELL 12 FT. BOAT, cabin, motor. Reconditioned in the water. 384-4719.

85 ANTIQUES

CLOSING OUT SALE
All Stock to Be Sold
BYGONES ANTIQUES
1030 FORT STREET.

86 MISCELLANEOUS TO RENT

RENT TO OWN, PORTABLE sewing machines, $2.50 weekly. We repair all makes of sewing machines. Free estimates. Esquimalt Sewing Centre, 904 Esquimalt Rd. 383-1780, 383-7712.

RENT TO OWN
New sewing machine, $2.75 weekly
SAWYER SEWING
811 Fort St. 388-6228

90 PETS AND SUPPLIES

SPECHT'S AQUARIUM AND PET SHOP
Special
GERBILS—$3 each
1229 Gov't St. (Opp. Post Office.)

THE DOGGY WASH
Two Shops to Serve You
1620 Cedar Hill Cross Rd. 477-5454
3214 Douglas Street. 385-9696

WE HAVE A DOBERMAN; A white Spitz, registered; a Keeshond; a Sheltie, and may others. 743-5569.

DOG AND CAT HOLIDAY INN
7199 Pat Bay Hwy. 652-2112

LA POOCH COIFFURES IS NOTED for its concern to please canine customers. 388-7411.

SLEEK, BLACK, YOUNG CAT needs home, great pet. C.P.L. 383-6190, 384-9692.

8 REGISTERED DOBERMAN Pinschers, 7 weeks, champion California stock. Call 478-4800.

2 PRETTY FEMALE TABBY kittens, used to children and dogs, trained, call 478-4338 after 1 p.m.

YOUNG SIAMESE AND SEVERAL other 8-10 months cats need adult homes. C.P.L. 383-6190, 384-9692.

GUINEA PIGS FOR SALE. 383-8123.

WIRE-HAIRED FOX TERRIER puppies, registered. 382-9874.

MELITA KENNELS FOR CAIRN Terriers, 4028 Raymond, 479-2686.

YORKSHIRE TERRIER PUPPIES. Toy poodles. 383-0127.

AIREDALE PUPS, REGISTERED, 8 weeks. 477-6409.

WHITE TOY POODLE, REGIStered, for stud service. 477-4886.

FREE KITTENS AND ONE CAT. 478-1952.

FOR SALE — 2 FRENCH POODLE Miniature, pups, registered. 478-3249.

REGISTERED DACHSHUNDS, both colors. Ph. 479-3297.

3 SMALL BREED PUPPIES FOR sale. 388-9060.

70 YOUNG BUDGIES, ALL colors, $3 each. 477-4453.

GOOD HOME WANTED FOR young cat. 384-5400.

SIAMESE KITTENS, 7 WEEKS old. 479-1845.

1 SMALL TYPE FEMALE COLLIE pup. 382-8989.

IRISH SETTER PUPPIES
478-6652

PUPS FOR SALE, MALE, $15. Female, $10. 388-9508.

REGISTERED TOY WHITE poodle puppies, 652-1784.

PIGEONS; TUMBLERS, BARBS, blue check racers. 658-5965.

YOUNG PUP TO GIVE AWAY TO good home. 656-1529 after 5 p.m.

91 CHICKS, POULTRY, HATCHING EGGS, SUPPLIES

STARTED PULLETS, SEVERAL breeds and ages. Pethick. 658-5422.

92 LIVESTOCK, SUPPLIES

AMERICAN SADDLE BRED jumper for experienced rider only. Also western saddle in excellent condition 386-9065.

CORRECTIVE HORSESHOEING
18 yrs. experience. Call 479-4808 morns.

REGISTERED 5 YR. OLD thoroughbred gelding, well schooled. 479-2990.

SEVERAL WELL-TRAINED RIDing horses, English, Western, $100-$500. 478-3715.

HORSES BOARDED WITHIN A mile of town. 477-1356.

92 LIVESTOCK, SUPPLIES

FOR SALE: BEAUTIFUL SADDLE horse; black, to good home, $200 or offer. 642-5784 after 6:30.

2-YEAR-OLD THOROUGHBRED filly, broken to saddle, good show prospect. 656-3698.

FOR SALE: 485 LB. MILK QUOTA and 10 cows. 642-5759.

7 YEAR OLD APPALOOSA GELDing, well broken. 477-1556.

HAY WANTED.
479-5845.

2 EWES AND 2 LAMBS FOR sale, $35 a pair. 479-5845.

100 CARS FOR SALE

TELMAC
U-N-D-E-R-S-E-L-L-S
Don't overlook our consistent "BELOW MARKET PRICING"

	Reg.	Try
54 Austin	($175)	$74
52 Chev.	($185)	$96
57 Rambler	($350)	$191
60 Vauxhall	($425)	$247
56 Volkswagen	($450)	$292
60 Pontiac	($600)	$393
63 Renault	($600)	$394
60 Ford V-8	($700)	$396
63 Mini 2-dr.	($700)	$448
62 Hillman	($750)	$494
59 Chrysler H.T.	($750)	$548
60 Zephyr A.T.	($800)	$553
62 Falcon S.W.	($950)	$684
63 Cortina	($1050)	$792
63 Corvair	($1150)	$896
65 Austin 1100	($1250)	$997
62 Ford A.T.	($1350)	$1084
64 Mercury	($1500)	$1198
65 Toyota Cr.	($1700)	$1393
64 Parisienne	($2200)	$1786
67 Charger	($3600)	$2987

CONSOLIDATE YOUR CREDIT
or tell us your
Preferred Payment Plan

56 Rover — 63 Renault — 58 Olds
59 Hawk — 60 Vauxhall — 54 Austin
62 Ford — 58 Impala — 63 Mini
62 Chev. — 68 Malibu — 62 Husky
59 Stude. — 66 Electra — 55 Volks.
63 Consul — 62 Hillman — 60 Ford
52 Chev. — 65 Toyota — 60 Lark
59 Zephyr — 67 Charger — 59 Buick
60 Stude. — 62 Fairlane — 63 Austin
62 Falcon — 64 Riviera — 68 Chev.
65 1100 — 61 Vauxhall — 67 Dodge
60 Dodge — 62 Impala — 63 Austin
60 Hawk — 62 Rambler — 60 Zephyr
60 Envoy — 64 Pontiac — 64 Comet
64 Ford — 64 Mercury — 63 Chev.
66 Buick — 56 Rambler — 65 Austin
59 Chev. — 63 Cortina — 61 Falcon
57 Ford — 65 Cadillac — 54 Dodge
64 Buick — 59 Chrysler — 64 Imp
59 Victor — 64 Corvair — 62 Chevy

T—E—L—M—A—C
844 FORT — 385-5441

MADSEN MOTORS
THE HOUSE
THAT QUALITY BUILT

1966 PONTIAC Laurentian sedan, V-8, automatic, radio $2195

1964 FORD Custom 500 sedan, V-8, automatic, radio, power steering and brakes $1695

1966 ECONOLINE Super van. Big six motor. Low mileage. Perfect for work or play $2295

1966 PICK-UP TRUCKS — long box. One Chevrolet — one Ford. Top quality units $1995

MADSEN MOTORS
for
Price and Quality
Quadra at Pandora
385-7831

THREE POINT MOTORS
MERCEDES-BENZ

For real economy—
1959 190 DIESEL $1700

Only 38,000 miles—
1961 220 .... $3200

Low mileage beauty—
1960 180 .... $1800

In perfect condition—
1964 190 DIESEL $2900

All fully reconditioned, all carrying 3-month full warranty and 3-month 50-50 warranty.

THREE POINT MOTORS
760 Johnson 386-9311

AUTOMOBILE
DISPERSAL SALE
1967 COMET CAPRI
2-DR. VINYL HDTP.

This, extra clean car is equipped with V-8, auto radio, 27,000 one-owner miles. This car has not been in use for the last 6 months. Now available for immediate sale at a price of $300 under market value. Bank-approved payments of only $79.66 will save an additional $540 by comparison to Conventional Financing Plans. Phone 385-2492 or 479-2792 after office hours.

WESTERN FINANCIAL SERVICES

MORTGAGE SETTLEMENT
1966 PONTIAC
PARISIENNE 2-DR. CONVT.

Immaculate condition and complete with power steering and brakes and radio. 396 V-8 with 3-speed auto. Assume bank payments of $99.58 with little or no down payment. Purchaser must have respectable credit rating. Phone Financial Consultant at 385-2492 or 479-2792 after office hours.

WESTERN FINANCIAL SERVICES

RARE 49 FORD COUPE, IMmaculate condition throughout, naugahyde interior, chrome wheels. Passed Gov't testing station. Many new parts. Stock engine. $475 or swap for small car. Phone Tuesday. 388-7365.

$95 OR BEST OFFER, '53 AUSTIN, 4-door, good motor, tires, and body. Try your offer. '58 Olds. de luxe hardtop, 1959, top condition, power everything, 4 car top carriers, Falcon size. 3151 Kingsley, 385-2865, 5:30 to 7 p.m., only.

'59 2-DOOR HARDTOP BUICK. Finished in Corvette blue. Duals, 364 cu. in., power steering, power brakes, radio, whitewalls, Gabriel adjustomatic shocks. Beautiful condition throughout. What offers, 385-8982 after 5:30 p.m.

1964 STUDEBAKER CONVERTible, excellent condition. Automatic, 6-cylinder, low mileage, one owner. Best offer. Phone after 8 p.m., 477-2412.

LEAVING COUNTRY, 1968 Toyota Corona de luxe, 2,000 miles. Phone 388-9333 or Mr. Ramsay, 385-2530.

1957 CHEV. BEL AIRE CONVERTible with 327 motor and Corvette transmission. 4 barrel carburator. An excellent car. $1,400. Phone 478-1501 or 386-1711.

1964 CHEV. IMPALA, 2-DOOR hardtop, 6, automatic, 39,000 miles. Take over balance of $1,886. Phone 478-1501 or 386-1711.

1966 CHEVY II, 2-DOOR. MUST sell, $2,000 or nearest offer. Will take older car in trade. Phone 478-1501 or 386-1711.

1986 MCLAUGHLIN-BUICK SEDAN in original very clean condition. $900. 477-2104.

1967 CADILLAC SEDAN DEVILLE, local car, as new, many options. New price over $8,500, asking $6,300. Consider trade. 477-2104.

1966 FORD STATION WAGON, 289 engine, new tires. Very good condition. $2395. 384-8869.

BARGAIN! MUST SELL 1965 Corvair 4-dr. hardtop, like new. 386-9153.

'58 T-BIRD, GOOD CONDITION, $950 or best offer. Leaving town, must sell. 384-8869.

'58 CHEV. BISCAYNE, STANDARD 6, radio, top condition. Offers 386-2654.

1957 METEOR AUTOMATIC, 292 motor, transmission needs some repair. $175 or best offer. 477-2133.

1967 FORD RANCHERO, 390, 4-speed, $3195. 479-3078.

100 CARS FOR SALE

EMPRESS
PONTIAC
BUICK
LTD.

Douglas and Topaz

SUMMER SELECTION
TOP CONDITION
READY TO GO

68 MUSTANG 2 plus 2 fastback, fully equipped. In new condition $3895

67 PONTIAC Grand Parisienne 4-Door Hardtop. V-8, 327 engine, automatic, radio, power steering, brakes and windows, tilt steering wheel. Many extras. Blue $3795

67 PONTIAC Parisienne 2-Door Hardtop. V-8, 327 engine, automatic, radio, power steering and brakes, shade light glass, soft trim roof. Yellow. Immaculate $3595

67 CHEVROLET Impala Sports coupe, V-8, automatic, bucket seats and radio $3195

67 CHEVROLET Bel Air Sedan. V-8, automatic, radio. Blue $2895

67 CORTINA G.T. sedan. Only 8,000 miles $2195

66 VOLKSWAGEN 1600 Fastback. Blue $1895

65 GM Handy bus. Maroon. Only $2395

64 PONTIAC station wagon. V-8, automatic, power steering, power brakes, radio $2495

66 FORD Galaxie sedan, V-8, automatic, radio, power steering, white $2495

67 DODGE Polara Sedan. V-8, automatic, radio, power steering. Black with whitewall tires. Like new $3295

66 PONTIAC Parisienne Convertible. V-8, automatic, radio, power steering and brakes. Green. $2995

65 PONTIAC Custom Sport Convertible. V-8, automatic, console shift, radio, power steering and brakes. White $2595

66 BEAUMONT Convertible. V-8, automatic, radio, power steering. Blue $2895

62 RAMBLER sedan, beige $895

TRADES AND TERMS
ON THE SPOT
FINANCING
TRADE TODAY
NO DELAY

64 BUICK Le Sabre Sedan. Automatic, radio, power steering and brakes. Maroon. $2195

65 BUICK Wildcat 4-Door Hardtop. Automatic, radio, power steering and brakes. Maroon. $3195

62 OLDSMOBILE Holiday Sedan. Beige. $1495

62 CADILLAC Coupe De Ville 2-Door Hardtop $2495

64 BUICK Skylark Sedan. V-8, automatic, radio, power brakes $1995

65 OLDSMOBILE F-85 Sedan. V-8, automatic, radio, power steering and brakes. Maroon. $2495

66 COMET 2-Door Hardtop. V-8, automatic, radio, power steering $2395

63 MERCURY Sedan. V-8, automatic, radio, power steering and brakes. White. $1995

66 PLYMOUTH Sedan. V-8, automatic. White. $1995

67 CORTINA Station Wagon. Automatic. Maroon. $2195

67 SUNBEAM Sedan. Automatic, radio. $1935

64 MORRIS Oxford Station Wagon. $1095

62 CHEVROLET 2-door. Beige $995

62 VALIANT Station Wagon. $895

60 VAUXHALL Cresta $595

61 RILEY sedan $695

59 VAUXHALL Cresta $495

57 BUICK sedan. Excellent $595

58 PONTIAC sedan $395

A Good Deal
and
A Good Deal More

EMPRESS
PONTIAC - BUICK
Phone 382-7121

100 CARS FOR SALE

PETER POLLEN
FORD SALES
LTD.

THE BIG
SWITCH TO FORD
IS ON

SWITCH, SWAP
and SAVE
ON THESE
QUALITY USED CARS

1967 METEOR Rideau 500 2-door hardtop V-8. Power steering, Automatic, Radio. Low mileage.
SWITCH, SWAP and SAVE $3195

1967 PONTIAC Strato Chief, 2-door, V-8, automatic. A well-maintained RCMP staff car.
SWITCH, SWAP and SAVE $2195

1966 FORD Fairlane 500 4-door sedan. V-8, automatic, radio, 1-owner, low mileage.
SWITCH, SWAP and SAVE $2295

1966 VALIANT V200 2-door sedan, 6-cylinder, standard transmission. Ideal economy family car.
SWITCH, SWAP and SAVE $1895

1966 PLYMOUTH Belvedere, 2-door sedan, 6-cylinder, standard transmission. An excellent family sedan.
SWITCH, SWAP and SAVE $1795

1965 CHEVROLET Biscayne, 4-door, Station Wagon, 6 cylinder, standard. This car is exceptionally clean and ready for vacation fun.
SWITCH, SWAP and SAVE $2095

PICK YOUR CAR
STATE YOUR BID

NO REASONABLE OFFER REFUSED

1965 FALCON 4-door sedan, 6-cylinder standard transmission. A low-mileage, well-maintained unit.
SWITCH, SWAP and SAVE $1395

1966 VOLKSWAGEN De luxe 2-door. Radio, very clean.
SWITCH, SWAP and SAVE $1395

1966 ANGLIA Estate wagon. Clean as a pin.
SWITCH, SWAP and SAVE $1295

1965 METEOR Montcalm 4-door sedan, V-8, automatic, power steering, power brakes, radio. A truly fine road car.
SWITCH, SWAP and SAVE $2195

1965 PONTIAC 2-door sedan. V-8, standard, ex-RCMP car.
SWITCH, SWAP and SAVE $1795

1964 CHEVY II Sedan, 6-cylinder, standard transmission. Radio. Sharp maroon color. Easy care interior.
SWITCH, SWAP and SAVE $1095

1964 VOLKSWAGEN de luxe, 2-door custom, radio. A well maintained automobile in excellent running order.
SWITCH, SWAP and SAVE $1195

1963 RAMBLER American station wagon, 6-cylinder, standard transmission. A roomy wagon with many a carefree mile left.
SWITCH, SWAP and SAVE $1095

1963 DODGE 770 sedan, automatic, 6 cylinder, attractive 2-tone. An excellent family unit.
SWITCH, SWAP and SAVE $995

SWITCH, SWAP
and SAVE
AT
PETER POLLEN
FORD
1060 Yates 384-1144
Open Until 9 p.m.

NATIONAL
MOTORS

SHOP THE
BIG LOT
for the
BEST SELECTION
and
LOWEST PRICES

WE HAVE TO
REDUCE PRICES NOW
OUT THEY GO !

67 PLYMOUTH Sport Fury V-8 automatic transmission, power steering, radio, bucket seats. NOW $3295

67 DODGE Dart GT 2-door hardtop, V-8, automatic transmission, power steering, one owner case history car. Cost new $4000. NOW $2895

66 VALIANT 200 4-door sedan, big slant 6, automatic transmission. 1-owner case history car. NOW $2295

59 BUICK 2-door hardtop, automatic, power brakes and steering. Very nice. NOW $775

65 PLYMOUTH Fury II 2-door hardtop, V-8, automatic transportation, power steering, radio. NOW $2160

64 MERCURY Marauder 2-door sports Hardtop, V-8, automatic, full power, steering, power brakes, radio. 1 owner. 30,000 miles. NOW $2195

65 METEOR 4-door sedan, V-8, automatic, radio. NOW $1680

65 VALIANT 4-door sedan, big slant 6, 3-speed automatic, radio, 1 owner. NOW $1895

66 CHRYSLER Windsor 4-door sedan, all power, one owner case history car. NOW $3290

62 CHEVROLET Bel Air 4-door sedan, 6 cylinder, automatic transmission. Custom radio. NOW $995

65 FORD Fairlane 4-door sedan V-8, automatic transmission, radio, plastic covers. NOW $1775

65 VALIANT Signet convertible, big slant 6, console automatic, radio, bucket seats. NOW $2180

64 FORD Falcon Station Wagon, 6 cylinder, standard transmission. NOW $1295

63 PONTIAC Parisienne 4-door. Sedan, V-8 automatic, radio. NOW $1550

64 DATSUN 1900 sedan. NOW $995

61 FORD 6 cylinder, 2-door good family car. NOW $764

61 AUSTIN 4-door Station Wagon. Room, comfort and economy in this well-maintained automobile. NOW $675

57 VAUXHALL Cresta Sedan. A GM import. NOW $395

WHOLESALE
TRANSPORTATION
SPECIALS

OUT THEY GO

55 CHEVROLET 4-door $145
57 FORD $195
57 DODGE, automatic $144
58 RAMBLER Wagon $267
57 FORD $195
53 PONTIAC 4-door $95
56 CHEVROLET $295
57 AUSTIN Sedan $245
61 STUDEBAKER $278

—NATIONAL—
CHRYSLER-DODGE
819 YATES STREET
384-8174

BURNSIDE TEXACO
1965 V.W. De Luxe, radio $1295
1966 V.W. De Luxe, 1300, radio $1475
1958 Rambler $195
Your Volkswagen Specialist
384-5812

'65 OLDS CONVERTIBLE Bucket seats with red interior, tilted steering, power brakes, power steering, A-1 mechanical condition. Principals only. 384-4807.

1965 AUSTIN 1100, EXCELLENT condition. Make good second car. Must sell — going to Europe. Will also sell much loved address book. 382-0091 between 6 and 8 p.m.

1966 CHEV. IMPALA V-8, 4-door hardtop. Power brakes. Power steering. Leaving town. Accept best offer. 1155 Royal Oak Ave. 477-3804.

HAVE SEVERAL GOOD REPOSSESSED cars. Reasonable terms. 383-1924.

'52 HUMBER, GOOD RUBBER, wreck, sell or trade. '53 Zephyr, new steering, Ford motor, 479-1376.

'56 CHEV. 2-DOOR HARDTOP, '63 283 Naugahyde interior. See at 3579 Quadra.

1955 HILLMAN, FIRST GOOD offer. 384-4484.

1953 PLYMOUTH SEDAN. 384-9804.

1958 VOLKSWAGEN, $395. 383-6879.

'59 PONTIAC PARISIENNE. 383-5576

'54 AUSTIN, $145. 382-6231 or 479-7320.

1961 RAMBLER AMERICAN sedan. 383-2080.

1960 CHEVROLET, STICK SHIFT. $400. 479-6935.

'60 CORVETTE, $3,000 OR BEST offer. 383-9032.

PPPPPPPPPPPP
PPPPPPPPPPPP

PLIMLEY

Since 1893

AUGUST
CLEARANCE
SALE

1967 RAMBLER 440 Sedan. 6 cylinder, automatic, full factory warranty. 11,000 miles $2695

1966 AUSTIN 1100 sedan. NOW $1495

1965 RAMBLER Compact. 4-door, 6 cylinder. A steal $1695

1965 AUSTIN 1100 sedan, new condition $1395

1964 RAMBLER sedan, 6, automatic, radio. Very clean. ONLY $1495

No Down Payments
1-year warranty in writing

1967 PONTIAC Sedan. V-8, automatic, full power, many more extras, low mileage. $3195

1967 DODGE Polara 500. V-8, automatic, full power, radio. 10,000 miles $3195

1967 METEOR Rideau 500 2-door hardtop. 390 V-8, automatic, full power, many more extras. Only $3195

1967 ACADIAN Canso Big 8. Bucket seats, 4 on the floor, radio. A real gem $2795

1965 PONTIAC Parisienne Custom Sport. 409 V-8, bucket seats, 4 on the floor, full power, vinyl roof. A steal at $2795

1961 THAMES Bus. Ideal family unit. Only $895

1960 PONTIAC 4-door sedan, 6 cylinder $695

1960 DESOTO, every conceivable option in the book $1295

1958 AUSTIN A-55 $395

1958 AUSTIN A-55 $295

1957 DODGE 6 at R. $395

1961 MONARCH Hardtop $1095

1959 G.M.C. ½-ton pickup, 6 cylinder, new paint. Only $895

TRADE NOW
VISIT US TODAY

WE BUY CARS
FOR CASH

VISIT US TODAY

PLIMLEY
382-9121 1010 Yates
PPPPPPPPPPPP
PPPPPPPPPPPP

J. C. MOTORS LTD.
67 FORD Hardtop $2995
66 BEAUMONT, V-8, A.T. $2095
65 PONTIAC, V-8, auto $1795
65 CHEV. 6, standard $1695
64 CHEV. 6-cyl, auto $1195
63 CHEV. 6-cyl, standard $1095
63 PONTIAC Hardtop, 6-cyl. $1595
62 FORD, V-8, auto $1095
62 FAIRLANE Sedan $595
62 PLYMOUTH wagon, V-8, at $1095
61 TEMPEST Sedan $695
61 VALIANT Wagon, 6, auto. $795
61 PONTIAC 2-door, 6-cyl $795
59 PLYMOUTH Sedan $195
58 FORD wagon, V-8 $395
837 Yates Street 384-0821

LEAVING COUNTRY, 1954 Meteor Rideau convertible, V-8, automatic, power steering. Guaranteed 1 owner. 52,000 miles. Also, 1953 Lincoln Capri 2-door hardtop, fully powered, excellent condition. Consider reasonable offers. 479-6231.

FOR SALE: '55 FORD STATION wagon. V-8 standard. Good tires, chrome reverse rims, floor shift. $350. 383-9689.

VOLVO 1963 B18 544 SUPER Sport. Brand new tires, headrest, radio, 1-owner. Top shape throughout. 656-2520.

1967 CHRYSLER NEWPORT. LOW MILEAGE. PRIVATE. CONSIDER SMALL CAR FOR PART PAYMENT. PHONE 478-5384.

FOR SALE; BY SECOND OWNER. Immaculate '58 Olds, 2-door hardtop 88, beautiful condition inside and out. $495. 388-4843.

'63 LE SABRE 4-DOOR HARDTOP. Power everything. Push button radio, electric window, new tires. 478-1587.

'62 PONTIAC PARISIENNE CONVERTIBLE, V-8, automatic. New paint, new top, wide oval tires. 383-8579.

1962 ACADIAN INVADER 4-DOOR sedan, 6 cylinder standard, easy on gas. $80. or nearest offer. 384-7482.

1960 FORD STARLINER 2-DOOR hardtop, V-8, 352 T-Bird motor, good condition, $550. 479-2781.

'63 PONTIAC PARISIENNE, V-8, automatic, hardtop, power brakes, power steering. 388-6761.

'67 PONTIAC FIREBIRD, 2-DOOR, hardtop, 4-speed, excellent condition. $3,800. 382-6001 after 6.

'63 RAMBLER STATION WAGON, excellent condition, very economical, ph. 386-0975 after 8 p.m.

1957 CHEVY SEDAN, AUTOMATIC good condition. $250 or best offer. 479-2263.

'65 RAMBLER 4-DOOR SEDAN 30,000 miles, in excellent condition $1095. Lou's Automotive, 386-1515.

1967 CORTINA G.T., WHITE, 14,500 miles, $1,895. 385-1018.

1965 PONTIAC, 6 CYLINDER automatic, good condition, sacrifice $1,395. Ph. 656-5665.

'63 PONTIAC CONVERTIBLE V-8 power steering and brakes, best offer, 478-4807.

'57 THAMES WINDOWED VAN Good condition. $225 or offers. 477-4451.

1968 FIREBIRD 400, RAM AIR engine, 4-speed floor shift, custom extras. 382-3520.

1953 CHEVY PANEL, GOOD CONDITION. 478-1437 after 6.

'53 HILLMAN, EXCELLENT shape, $350. 383-0842.

1961 OLDS. CONVERTIBLE. NEW tires. What offers? 386-9815.

1965 SUNBEAM IMP, $895 OR offer. 385-6170.

62 PONTIAC CONVERTIBLE, V-8 automatic. 479-5813.

ENSIGN
CHRYSLER PLYMOUTH
Under the
'BIG SIGN'
930 Yates St.

UNBEATABLE
USED CAR
PRICING

BUY NOW
WITH NO DOWN
PAYMENT

60 BUICK Le Sabre 2-door hardtop, V-8, automatic, power steering and brakes. Custom radio.
Unbeatable price $795
Sales Tax 39.75
$834.75
No down payment
30 Payments of $35

61 PLYMOUTH Savoy 4-door sedan.
Unbeatable price $695
Sales Tax 34.75
$729.75
No down payment
30 payments of $31

61 OLDSMOBILE super 88 sedan V-8, automatic, power steering and brakes, radio.
Unbeatable price $1295
Sales tax 64.75
$1359.75
No down payment
36 payments of $45

62 COMET 202 4-door sedan.
Unbeatable price $995
Sales tax 49.75
$1044.75
No down payment
30 payments of $43

62 COMET Custom 4-door station wagon, automatic radio.
Unbeatable price $1295
Sales tax 64.75
$1359.75
No down payment
36 payments of $45

62 FORD Galaxie 500 4-door sedan. 390 V-8, automatic, power steering and brakes, radio.
Unbeatable price $1295
Sales tax 64.75
$1359.75
No down payment
36 payments of $45

63 DODGE Polara 4-door hardtop, V-8 motor, automatic, power steering, radio, bucket seats.
Unbeatable price $1295
Sales tax 64.75
$1359.75
No down payment
36 payments of $45

64 VALIANT V100 2-door sedan.
Unbeatable price $1195
Sales tax 59.75
$1254.75
No down payment
36 payments of $42

65 PONTIAC Parisienne 2-door hardtop. V-8, automatic, power steering and brakes, custom radio.
Unbeatable price $2395
Sales tax 119.75
$2514.75
No down payment
36 payments of $84

ENSIGN
CHRYSLER PLYMOUTH

UNDER THE
'BIG SIGN'

930 YATES STREET
386-2411
Open Weekdays till 9

ENSIGN
CHRYSLER PLYMOUTH
Under the
'BIG SIGN'
930 Yates St.

UNBEATABLE
NEW CAR
PRICING

BUY NOW
WITH NO DOWN
PAYMENT

68 SIMCA G.L.S. Sport sedan. Reclining bucket seats. Brand new. 5-year, 50,000-mile factory warranty.
Unbeatable price $1895
Sales tax 94.75
$1989.75
No down payment
48 payments of $56

68 SUNBEAM Arrow sedan. Fully equipped. Brand new. 5-yr., 50,000-mile warranty.
Unbeatable price $2295
Sales tax 114.75
$2409.75
No down payment
48 payments of $66

68 SUNBEAM Arrow 4-door sedan. Automatic transmission. Brand new. 5-year, 50,000-mile warranty.
Unbeatable price $2495
Sales tax 124.75
$2619.75
No down payment
48 payments of $69

ENSIGN
CHRYSLER PLYMOUTH

UNDER THE
'BIG SIGN'

930 YATES STREET
386-2411
Open Weekdays till 9

HORWOOD BROS.
67 AUSTIN 850, 1 owner, top condition $1295
67 FORD G.T.A., 2-door hardtop, 390 V-8, mag wheels, console shift, bucket seats, radio. Finished in pale yellow with black interior. Reduced to $3395
67 PONTIAC Parisienne 2 plus 2, 2-door hardtop, V-8 automatic, console shift, power steering, power brakes. Vinyl roof, bucket seats, radio. Reduced to $3395
66 CHEVROLET Sedan, V-8, automatic, very clean $1995
65 TRIUMPH 1200, radio $995
65 VOLKSWAGEN De luxe, 1-owner, low mileage, very clean $1395
63 VALIANT convertible, automatic transmission, new paint, radio, white walls. Reduced to $1495
63 CITROEN. A French luxury car, new tires. Reduced to $1595
62 ZEPHYR 6-cylinder, new clutch, good condition $845
62 FORD Falcon custom 4-door wagon $1095
61 VOLVO 544, a hard to find model, for $595
61 AUSTIN 850. Economical transportation $495

Austin — MG
Rolls Royce — Citroen
810 Johnson 385-1451

1966 OLDSMOBILE CUTLASS 4-door vinyl hardtop. Fully equipped, in beautiful condition. Dominion Royal Master tires, radio and seat belts. Accept small car and cash. 479-4156. 226 Suzanne Place.

1966 BEAUMONT, 2 TONE, yellow and white, V-8, automatic, radio, $3195. No down payment required to establish credit. Trade accepted. Chris Watkins, Madsen Motors. 385-7831 or res. 479-4810.

'66 LINCOLN 4-DOOR, BLUE HARDTOP. AIR CONDITIONED. POWER STEERING, BRAKES, WINDOW, SEAT. TILT STEERING WHEEL. 29,000 MILES, LIKE NEW. 382-9982.

1965 IMPALA SUPER SPORT, 2-door hardtop, V-8, automatic, power steering, power brakes, console shift, bucket seats, custom radio, excellent condition. Small trade considered. Private. 386-9327 after 6.

1966 PLYMOUTH BELVEDERE II 4-door sedan, 8 cyl., AT, radio, heater, excellent shape. Asking price, $2,300 cash. Phone 383-6885 after 6 p.m.

'63 CHEV. IMPALA, 2-DOOR hardtop, V-8, automatic, power steering, brakes. Excellent condition. 479-1685.

'57 ZODIAC 6 CONVERTIBLE, power top. Radio, new brakes, tires. Priced to sell fast. Phone Ron, weekends, 383-9513.

'68 CHEVELLE MALIBU 2-DOOR hardshop, V-8 automatic, radio, $3,180, 4,000 miles, will consider trade. 385-2985.

1959 ZEPHYR "6" RECENT overhaul, only 7,000 miles on new motor. Good reliable transportation $375 or closest offer. 384-4519.

1963 PONTIAC PARISIENNE. ALL white, one owner, 2-door hardtop. Good condition. To see is to buy. 382-5489.

'55 ZEPHYR CONVERTIBLE—REbuilt motor and transmission, new clutch and paint, $250 or offers. 385-1031.

MUST SELL. '61 CHRYSLER, 4-door hardtop, 383, power steering, power brakes, $850 or best offer. 382-3857.

'66 RAMBLER 550 CLASSIC, 2 tone, $1,350 or best offer. Leaving Province, must sell. 383-4019.

1955 VOLKSWAGEN PICKUP, trade for Volkswagen bug or sell $200. 383-8970.

'57 METEOR, 2-DOOR HARDTOP, immaculate, low mileage. Phone 388-6075 or 382-1285.

$150 — 1958 VAUXHALL VICTOR Super, new tires, recent overhaul. 385-3028.

'53 PONTIAC STATION WAGON, good condition, $215. 960 Heywood.

1960 VOLKSWAGEN — $565
384-2404

SUBURBAN
N
O
R
T
H
ON
DOUGLAS

"VICTORIA'S FORD TRUCK CENTRE"

1967 COMET Cyclone hardtop.
Was $3495
Now $3080
Save $415

1967 MERCURY Parklane sedan.
Was $3695
Now $3290
Save $405

1967 AUSTIN 1800 sedan.
Was $2195
Now $1995
Save $200

1966 FORD sedan custom automatic.
Was $1995
Now $1680
Save $315

1966 METEOR Rideau 500 sedan.
Was $2395
Now $2095
Save $200

1965 DODGE Polara sedan.
Was $1995
Now $1685
Save $310

1965 MERCURY sedan V-8.
Was $2495
Now $2080
Save $415

1965 CHEVROLET Bel Air sedan.
Was $1895
Now $1628
Save $267

1964 FORD Galaxie 500 hardtop.
Was $1995
Now $1685
Save $310

1964 MERCURY 2-dr. hardtop.
Was $1895
Now $1490
Save $405

1964 COMET 4-door sedan.
Was $1595
Now $1180
Save $415

1963 PONTIAC Tudor sedan.
Was $1199
Now $997
Save $202

1963 MG MIDGET Sports.
Was $1295
Now $1040
Save $255

1963 COMET Convertible.
Was $1595
Now $1167
Save $428

1962 PONTIAC Tudor sedan.
Was $995
Now $690
Save $305

1962 RAMBLER Tudor sedan.
Was $790
Now $460
Save $330

TRUCKS!!
TRUCKS!!

1965 GMC ½-ton 6 cylinder.
Was $1895
Now $1640
Save $255

1965 FORD ½-ton and canopy.
Was $1995
Now $1695
Save $300

1965 MERCURY ¼-ton 6 cylinder.
Was $1895
Now $1590
Save $305

1965 GMC ½-ton Stepside.
Was $1795
Now $1495
Save $300

SUBURBAN
COUGAR COUNTRY
ON DOUGLAS
AT SAANICH RD.
386-6131

VW VW VW VW VW
VW VW VW VW VW

SPEEDWAY
VOLKSWAGEN

QUALITY
RECONDITIONED
USED CARS

'66 DODGE 2-Door Hardtop. V-8, automatic, custom radio, low mileage. $2495

'66 VOLKSWAGEN De Luxe Model. Turquoise with matching bucket seats. A low mileage, spotless, one-owner. Was $1695. NOW $1595

'66 FALCON 4-door sedan, standard transmission, low mileage. NOW $1895

'66 ECONOLINE Window Van, ideal for camper. NOW $2095

'65 VOLKSWAGEN Pickup. This unit is in excellent condition. NOW $1595

'65 VOLKSWAGEN De Luxe Model. Fully reconditioned for miles of carefree driving. Reg. price $1595. NOW $1495

'64 FORD Galaxie. Hardtop. Real sharp. NOW $1995

'64 COMET Station Wagon. Very clean. NOW $1595

'64 VOLKSWAGEN 1600 Station Wagon. Ideal economy family wagon. Was $1695. NOW $1595

'64 RENAULT R4 Station wagon. Very economical. NOW $595

'62 CADILLAC Sedan. De ville, fully equipped. NOW $2195

'61 CORVAIR with automatic transmission. NOW $895

'60 CHEVROLET Impala convertible, V-8, automatic. Good value at $1295

'57 FORD Sedan. V-8 standard transmission, custom radio $350

SEE THESE
HOLIDAY SPECIALS
UNDER THE
REVOLVING
VOLKSWAGEN

SPEEDWAY
VOLKSWAGEN
971 Yates 385-2415
VW VW VW VW VW
VW VW VW VW VW

'66 BUICK VISTADOME WAGON; '65 hardtop Chevy II V-8; '63 hardtop Fairlane; '63 Impala hardtop; '63 Falcon wagon; '62 Chev. V-8 wagon; '62 Herald; '61 Pontiac V-8; '60 Travelall; '56 Plymouth V-8 wagon; '59 Pontiac.
Les Blow's British Motors
3940 Douglas St. 384-7843

66 PONTIAC "STRATO CHIEF," V-8, automatic, custom radio. Recent tune up, new W.W. Tires. $2100. Call Jim Soars, days 386-2455, eves. 388-9930.

MUST SELL
1928 show roadster pickup 327, 4-speed, dual 4's, mags, slicks, black lacquer, button tufted. Trade or offers. 384-4760.

1964 CHRYSLER WINDSOR. Power brakes and steering. Custom radio. $1,800. My personal car. G. Chatterton, 479-2509.

SACRIFICE '61 HAWK, 40,000 miles, high performance, V-8 automatic, immaculate condition. Loaded with extras. 477-5568.

1967 DODGE MONACO 4-DOOR hardtop. All power, low mileage, company car. Save $1,000. Phone Jack Taylor, 384-8174 or 478-4525.

'56 PLYMOUTH STATION WAGON Standard. '56 Chrysler, V-8 motor. Radio, 4 new tires, $185. Saturday a.m., 478-4957.

1963 MERCURY COMET CONVERTIBLE, standard transmission, 6-cylinder motor, good condition. Phone 385-6549.

1960 T-BIRD, 1 OWNER ONLY. IN top shape. Brand-new tires. Just 70,000 miles. $1,700. Call Robert Young. 384-8594.

1966 SUNBEAM 1725 AUTOMATIC, custom radio, immaculate condition. 382-6065.

1967 PARISIENNE, 4-DOOR HARDTOP, power steering, power brakes, radio, etc. $3,200. 477-1419. Private.

1 OWNER 1964 MORRIS MINOR 1000 convertible, good condition, $395. 382-5323.

'65 MUSTANG 2-DR. H.T., NEW motor, trans. and clutch. 385-5471 between 6:30-7:30.

'63 PONTIAC WAGON, V-8, AUTOMATIC, radio, etc., good condition throughout, $1,800. 479-4226.

1968 ENVOY EPIC. GOOD CONDITION, low mileage. Offers over $1,100. Call 383-6817 after 6 p.m.

'51 AUSTIN WITH 318. Also '54 Chrysler "Hemi". Will trade for bike. 385-4806.

1967 CORVETTE STING RAY coupe. As new. 427 cu. in., 4-speed, mag wheels. 477-3814.

IMMACULATE 1955 FORD V-8 automatic, low mileage, original paint, $300 cash. 384-7246.

1956 MONARCH
2-DOOR HARDTOP, YELLOW
384-3216, AFTER 5

1955 CHEV. V-8, $175 OR OFFERS. 383-9805.

1950 CHEV. MAG WHEELS AND pipes. Offers. 384-7521.

1966 VAUXHALL VIVA DE LUXE. Excellent condition. 479-3378.

1958 BORGWARD 2-DOOR SEDAN. $200. 388-7139.

1959 FORD CONVERTIBLE Galaxie, $525. 383-2704.

1956 VAUXHALL — $150
477-6537

GOING TO U.S., MUST SELL '62 Herald, $200 or offers. 385-0080.

1963 COMET SEDAN, $1,100 OR near cash offer. 382-2694.

1963 VOLKSWAGEN 1500 STATION Wagon, radio, 41,000 miles. 388-1676.

1958 VOLKSWAGEN, EXCELLENT condition, $375. Phone 477-2432.

1959 PLYMOUTH FURY, AUTOMATIC, good condition, $300. 385-1088.

1952 MORRIS MINOR, GOVERNMENT tested, $75. 478-1905.

1956 CADDY CONVERTIBLE, AS is $200 or offers. No. 1, 643 John St.

1960 ENVOY, CLEAN, RUNS well, sacrifice, $249. 385-4759.

VOLKSWAGEN, GOOD FOR Dunebuggy. 385-1016.

DAVID
MOTORS LTD.
"The Action Corner"
for
"Datsun and Volvo"

WE MUST SELL
USED CARS.

NO REASONABLE
OFFER REJECTED.

66 KARMANN GHIA. Radio. A real de luxe, hard to fine unit. Buy now at $2495

62 OLDSMOBILE 4-Door Hardtop. Full power, real clean, green in color. Buy Now at $1595

67 DODGE Long Box Pick-up. Heavy duty, 4-speed, radio, etc. Buy Now at $2595

65 PONTIAC Parisienne 4-door hardtop. V8, automatic. A real slick unit. Buy Now at $1650

61 VALIANT V-200 Automatic, radio, very clean, brand new 6 cylinder engine installed. Buy Now at $995

61 VOLVO 122S Sedan. A hard-to-find model. Tan with tan interior. Buy Now at $1295

61 AUSTIN Westminster. The regal one from England. Buy Now at $895

63 ACADIAN 4-door sedan. New paint, new tires, fully reconditioned. Buy Now at $950

60 TRIUMPH- Of British engineering. Got to go at $450

DAVID
MOTORS LTD.
DATSUN - VOLVO
1101 YATES, AT COOK
PHONE 386-6168
—Growing With Victoria—

TRADE-INS
AT YOUR
ESQUIMALT DEALER
Your
TOYOTA—BELLETT
AND ISUZU DEALER
SUMMER SALES
of
REAL VALUE

"2 COLLECTORS SPECIALS"
1955 CADILLAC
COUPE DE VILLE — $895
1955 PONTIAC HARDTOP — $895
Both low mileage in original condition cars
62 Ford Fairlane Sedan $795
61 Pontiac Laurentian Sedan $895

ESQUIMALT SERVICE
Corner
Admirals and Esquimalt Roads
Phone 383-5651;
eves. 382-7918

BRIAN HOLLEY
BARGAINS
59 Dodge Stn. Wgn. $195
58 Zephyr Sedan $175
58 Ford Tudor $295
56 Dodge Stn. Wgn. $150
59 Pontiac Coach $345
60 Valiant Sedan $795
61 Meteor Stn. Wgn. $795
62 Olds Sedan $695
BRIAN HOLLEY MOTORS
3319 Douglas St. 384-3221
Beside A&W Drive-In

1968 DATSUN SEDAN
The "more-for-your-money car." If somebody ever tells you he drives an economy import with 96-h.p. engine that goes 100 m.p.h., has a safer, impact absorbing body, the safest suspension money can buy, a wrap-around air-flow system that keeps windows clear, that it looks great, handles like a dream and that he bought it from us for only $2,025, believe him. The new DATSUN sedan, the "more-for-your-money car," from $1,895 at
DAVID MOTORS LTD.
1101 Yates St. 386-6168

VIC VAN MOTORS LTD.
1964
OLD'S DYNAMIC 88
4-door hardtop, P.S., P.B., Radio, new tires, new trans.
ONLY $1595
3995 Quadra St.
479-1321 386-8147

1963 PONTIAC PARISIENNE 2-DR. hardtop, vinyl roof, 327 cu. in., 210 h.p. motor, power steering, power brakes, heavy duty suspension, vinyl interior, radio, front and rear speakers, rear defroster. 11,500 mi. New—$5,000, priced $4,000 or near offers. Ph. 746-5151 or 746-5979 Duncan.

1968 V-8 Jeep Wagoneer $3495
1965 Pontiac Ht., V-8 $2195
1965 Pontiac automatic $1595
1965 Bel Air wagon V-8 $2395
Choice of 7 wagons in stock.
VICTORIA JEEP, 397 HILLSIDE

"MELRALPH MOTORS"
"First on the New Car Row"
2524 Douglas St. 383-7134

ABSOLUTELY PERFECT. 1963 Galaxie 4-dr., auto., radio. Must be seen. $1,475. 386-7209.

'62 RENAULT GORDINI. GOOD condition, $450 or best offer. 383-1424.

'55 CHEV 2-DOOR, 283—CAM AND lifters. Many extras. $1,400 or best offer. 386-0757.

1967 BARRACUDA CONVERTIBLE, fully equipped, low mileage, $3,400 or best offer. 386-6250.

1962 FORD 4 DR. SEDAN, 6 CYL. Very good transportation, $650. 479-7238.

'51 FORD V-8 STICK. WHITE walls, duals, good tires. $150. 382-1760.

1954 LOWBOY, DODGE POWER. Will sell or trade for boat or motorcycle. 383-2847.

1967 CAMARO, 14,000 MI. EXCELLENT condition, $2,800 or best offer. 386-1351 local 24 days, 656-2890 eves.

1966 RAMBLER 2-DOOR, 220 model. Only $1,395. 384-3871.

1952 CHEV FOR SALE.
479-8808.

1952 PACKARD, GOOD RUBBER. No licence. $50. 477-4654.

1959 HILLMAN, GOOD CONDITION. $425. 385-1580.

'58 OLDS, GOOD MECHANICAL shape, offers. 384-1898.

'57 FORD, 2-DOOR 6 SEDAN, radio. 385-4120.

'62 VOLKSWAGEN — $490
386-9408

'40 CHEV. COUPE, RUNNING condition. Best offer. 383-3651.

MMM MMM
MMMM MMMM
MMMMM MMMMM
MMMMMMMMMMMM
MMMMMMMMMMMM
MMM MMM MMM
MMM M MMM
MMM MMM
MMM MMM

MORRISON
ON
DOUGLAS
SLASHES PRICES
ON
SPECIALLY SELECTED
USED
CARS!

making them
SENSATIONAL
SPECIALS!

Make your deal today
at MORRISONS
and take advantage
of large, large
DISCOUNTS!

1967 RAMBLER 770 V-8, automatic transmission, power steering, radio. DISCOUNTED TO $2795

1967 BUICK RIVIERA, air conditioning, power steering and brakes, automatic transmission. Reg. $6995. DISCOUNTED TO $6295

1967 CHEVROLET IMPALA, 4 door hardtop, V-8 automatic, power steering and brakes. Reg. $3495. DISCOUNTED TO $3195

1966 CHEVROLET BEL AIR SEDAN, 6 cylinder engine, automatic transmission, radio. Reg. $2395. DISCOUNTED TO $2295

1966 METEOR RIDEAU, 2 door sedan, 6 cylinder engine. Reg. $2095. DISCOUNTED TO $1995

50-50 WARRANTY
30-DAY EXCHANGE
OPEN EVENINGS

1965 EPIC. Reg. $1295. DISCOUNTED TO $1195

1965 OLDSMOBILE F85, power steering, automatic transmission. Reg. $2295. DISCOUNTED TO $1995

1965 VALIANT 2 door sedan, radio. Reg. $1895 DISCOUNTED TO $1695

1965 COMET SEDAN, 6 cylinder engine, radio. Reg. $1995. DISCOUNTED TO $1695

1965 MALIBU CONVERTIBLE, V-8, automatic transmission, radio. Reg. $2595. DISCOUNTED TO $2295

1965 CHEVROLET CORVAIR MONZA, 4 speed transmission, Convertible. Reg. $2135. DISCOUNTED TO $1995

FINANCING
TO SUIT YOUR
NEEDS

1964 OLDSMOBILE 88 SEDAN, automatic, power steering and brakes. Reg. $2695. DISCOUNTED TO $2295

1964 OLDSMOBILE CONVERTIBLE, V-8, automatic transmission, power steering and brakes. Reg. $2695. DISCOUNTED TO $2495

1964 CHEVROLET BEL AIR V-8, automatic transmission. Reg. $1895. DISCOUNTED TO $1695

1964 OLDSMOBILE JETSTAR, 2 door hardtop, automatic transmission, power steering and brakes. Reg. $2495. DISCOUNTED TO $2195

1964 ACADIAN STATION WAGON, automatic transmission. Reg. $1795. DISCOUNTED TO $1595

MORRISON
CHEVROLET
OLDSMOBILE
LTD.

MMM MMM
MMMM MMMM
MMMMM MMMMM
MMMMMMMMMMMM
MMMMMMMMMMMM
MMM MMM MMM
MMM M MMM
MMM MMM
MMM MMM

100 CARS FOR SALE

SAUNDERS & HITCHMAN
SPECIAL CLEARANCE
ON
USED CARS

WEEKEND SPECIAL

1966 DODGE 4-door station wagon, V-8, power steering, automatic transmission, roof rack, radio, white walls, top condition $2495

1965 VOLKSWAGEN 2-door de luxe $1295

1965 ANGLIA 105E super $1195

1963 CHEVROLET Nova 4-door station wagon, automatic, radio $1395

1963 HILLMAN 4-door sedan, 4-on-the-floor (one owner) $895

1962 MORRIS Oxford station wagon $995

1960 PLYMOUTH 4-door sedan, radio, automatic 6. Tops $495

1960 PONTIAC 4-door standard transmission, 6 .... $695

1958 VOLVO station wagon, good running $895

1958 FORD 2-door hardtop, automatic, power steering $595

1961 VAUXHALL sedan $195

1956 PREFECT 4-door sedan $195

1951 AUSTIN A40 4-door, good runner $75

SAUNDERS & HITCHMAN
Sales and Service Limited
2040 Cadboro Bay Road
383-7111
Victoria, B.C.

1966 MERCEDES
230 FOUR-DOOR SEDAN
$3495

15,000 original miles, 4-speed transmission, leatherette upholstery, custom AM-FM radio.

100 Per Cent WARRANTY
FOR 6 MONTHS
AT
BRIAN HOLLEY MOTORS
3319 Douglas St. 384-3221
Beside A&W Drive-in

1968 ROADRUNNER

383—4-speed, posi, 7-inch slicks on chrome, reverse, power steering and brakes, vinyl roof, hood patch, pipes, etc., etc. Low mileage.

VIEW AT
COLWOOD PLAZA
TEXACO
478-2115

'64 PARISIENNE 2-DOOR HARDTOP, V-8, automatic, radio, power steering and brakes. Only $1,795. No down payment required to establish credit. Trade accepted. C. Propp, Madsen Motors. 385-7831 or res. 386-0083.

'59 2-DOOR HARDTOP BUICK. Finished in Corvette blue. Duals, 364 cu. in., power steering, power brakes, radio, whitewalls, Gabriel adjustomatic shocks. Beautiful condition throughout. What offers. 385-8882 after 5:30 p.m.

$4,000 NEW
'68 Dart 270, 2-door hardtop, as new condition, V-8 automatic, power steering, power brakes, many extras, only 4600 miles, trade considered. Private. 386-6417.

1966 CHRYSLER 4-DOOR HARDtop 300, bucket seats, console, tilt and telescope wheel, vinyl roof, auto pilot, low miles. To settle an estate. $3,300. 388-4536.

MINI AUSTIN 850 STATION Wagon (no wood) 1965, cream, red top, 19,500 miles, very economical, excellent condition. $825 or best offer. 385-8120.

1961 PONTIAC PARISIENNE, V-8 auto, PS. 28,000 mi. Reduced to $1,600. 809 Linden Ave. 384-9452.

THUNDERBIRD
1964 hdtop. Air cond. Full power. Call 383-6449.

'62 CHEV. BEL AIR STAND. 6, radio, good condition, $800. 386-0431 (eves.)

1951 BUICK DE LUXE. GOOD running condition. Asking $100. 478-2019.

'58 PONTIAC LAURENTIAN, TOP shape, 2-door hardtop, standard, $600 or best offer. 386-9450.

'64 VOLKSWAGEN IN EXCELlent shape, 28,000 miles. 2013 Oak Bay Ave. Apt. 204.

'58 CONSUL CONVERTIBLE, good shape, good top, radio. Runs well. 388-7290.

WHOLESALE. WHY PAY MORE? NOTHING DOWN. ART'S CARS, BURNSIDE AT HARRIET.

'68 FIREBIRD H.O.
6,000 miles, automatic, power steering. 477-4982 after 6 p.m.

'57 METEOR, VERY GOOD CONdition, $225. 478-3196.

'50 AUSTIN IN RUNNING ORDER. $35. 386-9858.

'57 PONTIAC 2-DOOR HARDTOP. 383-5764.

'67 MUSTANG, EXTRAS. 477-6021.

101 FOREIGN IMPORT AND SPORT CARS

'65 ALPINE, EXCELLENT CONDItion, hardtop, Tonneau, low mileage, radio, loads of other extras. 384-9688.

'66 TR4A I.R.S., WIRE WHEELS, overdrive, Dunlop radial tires, low mileage, excellent condition. 382-0104 after 6 Mon.

1967 FIAT SPIDER, 10,000 MILES. Winter and summer tops, radio. $1,800. 383-6927.

TOP SHAPE, 1963 AUSTIN Healey Sprite Mark II. Offers please. 383-7881 eves.

1962 VOLVO 122 S SEDAN, OWNER transferred, must sell. $1,295. 656-2890 nights, 656-3812 days.

"404" PEUGEOT "204"
CADBORO BAY MOTORS LTD.
4840 Cadboro Bay Road 477-5222

1965 COOPER "S," 28,000 MILES, radio, tach, radial tires. Transferred. Offers. 479-4273.

'64 SUNBEAM ALPINE, $1450 OR closest offer. 1842 Emery Pl. between 5 and 7.

'67 FIAT SPIDER (850 C.C.), LIKE new, $1800. 656-3800.

1961 MGA, 1600, $800 OR NEAREST offer. 382-8430.

101 FOREIGN IMPORT AND SPORT CARS

LOU'S AUTOMOTIVE SERVICE LTD.
TEST DRIVE the B.M.W.
Tops in all-around performance. Officially rated as one of the world's finest automobiles.
B.M.W. and N.S.U. Dealer
Your German Car Centre
Phone 386-1515
Government and Herald

1962 220 MERCEDS BENZ, 42,000 orig. mi. $3,000 value. Highest offer over $2,000 takes. Must be seen to be appreciated. 479-4156, 226 Suzanne Pl.

IMMACULATE '64 M.G.B., LOW mileage. $1,495. 383-0428.

105 TIRES

WESTERN OK TIRE STORE
CERTIFIED TIRE TECHNICIANS
2968 Douglas St.
(½ Blk. South of Mayfair)
385-3131

106 TRUCKS

ENSIGN
CHRYSLER PLYMOUTH
UNBEATABLE
TRUCK PRICING

68 FARGO D100 ½-Ton pickup. Long box, fully equipped.
Unbeatable Price $2595
Sales Tax ...... $ 129.75
$2724.75
$70 DOWN PAYMENT
48 Payments of $70

67 DODGE ½-Ton pick-up. Long box.
Unbeatable Price $2195
Sales Tax ...... $ 109.75
$2304.75
NO DOWN PAYMENT
36 Payments of $77

65 FARGO D100 ½-Ton pickup. Long box.
Unbeatable Price $1695
Sales Tax ...... $ 84.75
$1779.75
NO DOWN PAYMENT
36 Payments of $60

64 DODGE D400. Cab and chassis with insulated aluminum box. Baby duals, V-8 motor, 4-speed trans.
Unbeatable Price $1895
Sales Tax ...... $ 94.75
$1989.75
NO DOWN PAYMENT
36 Payments of $67

Call TED DRURY
AT
ENSIGN
CHRYSLER PLYMOUTH
1061 Yates at Cook
386-2411
FARGO TRUCK CENTRE

1964 Ford 700 tilt cab with dump box.
1961 Mercury 700 SICARD garbage packer.
George Eng. Truck Sales Ltd.
940 Hillside 385-3054

'68 FORD ¾ TON P.U.; '66 MERC ½ ton.
Les Blow's British Motors
2940 Douglas St. 384-7643

'67 G.M. HALF-TON, LIKE NEW, automatic transmission, 327 engine, complete with camper. $3,200 or will sell separate. Ph. 383-3362.

BRAND-NEW DATSUN 1-TON pickup, fully equipped $2,095
DAVID MOTORS LTD.
1100 Yates Street 386-6168

1966 FARGO SPORTSMAN WINdow van. Extra passenger seats, radio, automatic. Can be seen at 4159 Glanford. $2,250.

'63 MERC 1-TON WITH STOCK box, baby duals and long wheel base, low mileage, $2,000. 656-2920.

PICKUP — 1966 GMC ½-TON, 127-in. wheelbase, 4-speed transmission. 382-5783.

1956 FORD ½-TON 6, 4-SPEED transmission, good appearance. $350. 478-2284.

1967 FORD RANCHERO, 390, 4-speed. $3295. 479-3078.

1957 FARGO HALF-TON, 6-CYLINder, 4-speed. 642-5659.

1960 BEDFORD, GOOD CONDItion, $395. 383-5424 or 384-3836.

1967 GMC, V-8, RADIO, CAMPER canopy, total price $2495. 386-4550.

64 GMC ½-TON, LONG BOX. Reasonable. 383-1924.

1956 DODGE PICKUP. EXCELlent condition. 658-5376.

G.M.C. PICKUP, TEST STATION approved. $850. 1596 Midgard.

107 PARTS, ACCESSORIES

SPEEDWAY MOTORS LTD.
971 Yates
Your Volkswagen Parts and Service Centre
385-2415

RINGS, BEARINGS, GASKETS, EXchange brakeshoes, drum turning, pin fitting, valve seat machining.
CORDS PISTON RINGS
at 834 Johnson Street. 383-0011

CLARK AUTO AND TRUCK PARTS
Electric Winches
1742 Island Highway 479-1786

C & W AUTOMOTIVE
Mufflers — Tailpipes, Dual exhaust, etc., Oak Bay 66, 1950 Oak Bay Ave., 382-0521.

TRANS-WILL AUTOMATIC TRANSmission specialists. 384-2851. Rebuilt auto transmissions from $89.95; tune-ups from $11.95.

FAST, TOP QUALITY RADIATOR repairs, body work and painting at Morrison Chevrolet Oldsmobile Ltd., 3050 Douglas at Finlayson. 383-5777.

—WILF'S AUTO SERVICE—
Expert repairs to all disc brakes.
1314 Quadra Phone 386-6813

CUSTOM-BUILT BUMPERS, BOX trailers. WATERS WELDING AND ENGINEERING LTD., 383-7535.

BRITISH AND EUROPEAN CARS a specialty. Hillard Auto Service, 1900 Blanshard. 383-7811 or 384-5567.

ISLAND MUFFLER SALES SERVICE MFG. LTD.
Burnside at Douglas — 385-7033

'56 OLDS. AUTOMATIC. $75 OR best offer. 385-4596.

LANGFORD AUTO WRECKERS
1074 GOLDSTREAM 478-3569

107 PARTS, ACCESSORIES

OUR NEW LOCATION
2150 Blanshard Street
Your Car's "Heart" is the
BATTERY
For a strong, sure start every time GET an "ACME"
LOWEST PRICES
IN TOWN
Delivered and Installed
FRANCIS BATTERY & TIRES LTD.
Retreading Specialists

VAN ISLE AUTO WRECKING, COLwood. Parts for sale, also car removal. 478-4615. 1854 Island Hwy.

WRECKING 1957 VOLKSWAGEN window van. 988 McBriar. 479-4063.

112 CARS AND TRUCKS WANTED

Good, Clean
CARS AND TRUCKS
WANTED
Cash in 5 Minutes
—PLIMLEY—
1010 Yates St.

MAYNARD'S
AUCTIONEERS
CARS, TRUCKS PURCHASED OUTRIGHT OR SOLD ON CONSIGNMENT. FREE APPRAISALS. HIGHEST PRICES REALIZED AT
MAYNARDS 388-5191

WE BUY
CARS FOR CASH
SPEEDWAY MOTORS
971 YATES STREET

KASH FOR YOUR CAR
Phone KEN anytime,
SUBURBAN MOTORS
386-6131

DON'T GIVE IT AWAY
VIC VAN MOTORS
3995 Quadra St. 479-1321

WE PAY MORE
PAT DELANEY AUTO SALES
847 Yates St. 382-0912

CONSIGN YOUR CAR NOW!
FREDERICK MOTORS LTD.
2751 Richmond Ave. 384-2121

SELLING? CASH OR CONSIGN SEE ART'S CAR SALES, BURNSIDE AT HARRIET. 383-8302.

CASH AND '61 CHEV. SEDAN FOR V-8 automatic 4-door. 478-2612.

113 TRAILERS, MOBILE HOMES, TRAILER PARKS

BOB'S TRAILER SALES

TO CLEAR. USED TRAVEL TRAILERS.

1 TEEPEE 17 ft., gas fridge, toilet, brakes, sleeps 8 at $1525

MANY MORE GOOD CLEAN UNITS PRICED TO CLEAR.

See our 12'x60' ESTAVILLA 3 bedroom complete.
Set up at $12,950
This is a beauty.

New KNIGHT 12'x56', 2 bedroom in stock, set up at $11,750

NEW 12'x50' and 12'x46' PARKWOODS.

Full line of ARISTOCRATS here. See and compare for finish and design and quality.
386-3623

TRIANGLE
TRAILER SALES
"MARLETTE"
12'x60' 2-bedroom
"the mark of excellence"
set up at $11,950.
"SQUIRE"
12'x56' 3-bedroom
set up at $10,950.
7-Year Financing Available
2435 Trans-Can. Hwy.
478-1774
Open—9 a.m. till?

SEE THE
QUALITY CAMPER
"1968 CAVEMAN"
NOW ON DISPLAY AT
PETER POLLEN FORD
384-1144
with the
1968 FORD truck lineup
THE FINEST
RECREATION PACKAGE
AVAILABLE

NOMAD
Tent-trailer, boat combination, compact, modern, all fibreglassed. The complete answer for a weekend fisherman, hunter or camper. The most versatile unit on the market on display at our lot in Sidney. Franchise dealer, Sidney Auto Sales, 9775 Fifth St., Sidney. Phone 656-3812.

TOTEM TRAILER SALES
8 miles N. on Hwy. 1
Days 478-1041
Nights 384-8791

FENNELL'S
TRAILER SUPPLIES
PARTS — PROPANE — REPAIRS
6459 Pat Bay Hwy. 652-2511
Mon.-Thur., 10-8. Fri.-Sat. 9-6. Sun., 12-5.

AWNINGS!
Made to your specifications for your trailer or mobile home
VICTORIA TENT & AWNING LTD.
531 Fisgard St. 382-5215

DOGWOOD TRAILER SALES
PARTS — PROPANE — RENTALS
TRAILERS — CAMPERS
478-6941
Highway No. 1 and Millstream

1967 17' RAMBLER TRAVEL, toilet, propane fridge, stove, sleeps 6. Apply Thetis Trailer Court. $2,250.

13-FT. VANGUARD, AS NEW, sleeps four, propane stove, oven, ice box, chemical toilet, screened porch, TV antenna. $1,500. 384-2620.

16' ALJOA, FRIDGE AND STOVE. $1100 or nearest offer. 3844 Carey Rd.

— MOBILE HOME CITY —
Complete selection of mobile homes south of Ladysmith. 245-3363.

MORRIS TRAILERS & CAMPERS
Aloha Trailers—Security Campers
385-2332 2836 Douglas

15 FT. SAFEWAY—Sleeps 7, only $1695.
VICTORIA JEEP 397 Hillside Ave.

TENT TRAILER FOR RENT. Available August 16th on. $30 week. 478-2070.

8' ALASKA CAMPER, TOP SHAPE, ready to go. Best offer. Can finance. 386-0683.

17 FT. TRAVEL TRAILER FOR rent. Sleeps 8. Available Aug. 26. 384-5071.

FOR RENT: LARGE CAMPER and truck Available for August or September. 385-5648.

BOX TRAILERS, 4x6, 4x8. 214 Dundas. 383-5233.

WANTED—CAMPER OR TRAILER to rent. 382-8074.

FOR SALE: 10 FT. CUSTOM camper, A-1 condition. 477-2507.

CAMPING TRAILER. SLEEPS 2. $125. 386-6645.

13-FT. VACATION TRAILER, sleeps 4, gas stove. $300. 478-2765.

2-WHEEL ALUMINUM TEARDROP trailer. Sleeps 3. $195. 479-2160.

10-FT. CAMPER, FULLY equipped, sleeps 4, $350. 479-6281.

113 TRAILERS, MOBILE HOMES, TRAILER PARKS

GLENKEY
MOBILE HOMES
LTD.
Hillside and Douglas
(at the Roundabout)
Off. 385-2491 Res. 479-2792

Proudly present the
TOWNHOUSE
12' x 56' 3-bedroom

CATHEDRAL CEILING in living-room and dining area. POST and BEAM with INDIRECT LIGHTING, 36" wide hall and SPACIOUS BATH, WALL TO WALL VANITY with valance and INDIRECT LIGHTING in MASTER bedroom. SELECT your CARPETS and FURNITURE from one of VICTORIA'S largest furniture dealers, (five groups to choose from and it's all included in the purchase price).

Reg. $10,850
Special Introductory Offer $10,350

Mobile Home Park Space in town guaranteed with every new home sale, (only 11 spaces left.)

We have several USED COACHES with MOBILE HOME PARK SPACE included in the sale.

GLENKEY
MOBILE HOMES
LTD.
Hillside and Douglas

S. J. PEDEN LTD.
OPEN EVENINGS
JUST ARRIVED!

New VANGUARD 17 ft. 6 in. LOW LINER trailer sleeps 6, fridge, furnace, two tanks. ONLY $2932

20 ft. KUSTOM KOACH tandem axle trailer, sleeps 6. Features include, Shower, Monomatic Toilet, Hot Water, 4 burner Range and oven, 4 cu. ft. Gas-Elect. Fridge, Furnace, TV Antena and Wall Jack. ONLY $4,460

SPECIALS

1968 VANGUARD LOW LINER, 14 ft. 10 in. trailer, sleeps 4 or 6. Beautifully finished and equipped. Compare price and quality. Only $1960

1968 VANGUARD LOW LINER, 16' trailer, sleeps 6, fridge, furnace, two tanks. Slightly used demo. Only $2350

1967 VANGUARD 16 ft. trailer, 3 burner hot plate, electric brakes, pressure water system, 75 lb. ice chest sleeps 6, new. TO CLEAR $1550

TRUCK CANOPY TOPS from $280. Coming soon 25' SKYLARK fully self contained trailer.

TRADES—LOW DOWN PAYMENT — BANK FINANCING

BUILDING YOUR OWN UNIT? See us for plans and complete range of components.

—We install bumpers and appliances—

S. J. PEDEN LTD.
2855 Quesnel St. 386-3464
BEHIND
EMPRESS PONTIAC BUICK LTD.

SEAGULL CAMPERS AND TRAILERS
Division of Dominion Motors

8½ SEAGULL CAMPERS
Safety glass all round, 3-burner and automatic oven. Blower fan, chemical toilet, 75-lb. ice box. Sleeps 4, propane light. ONLY $1575

7½ SEAGULL CAMPERS
For DATSUN trucks. Sleeps 4, 2-burner stove, 50-lb. ice box. ONLY $1495

CANOPIES from $350 up.
TRAILER HITCHES
1812 Douglas Street

There's a SCAMPER
for every CAMPER

See the complete line of SCAMPER and SHASTA Travel Trailers. Lightweight compacts priced from $1,495.

Also we have some excellent used TRAILERS and CAMPERS.

We invite you to see and compare the SCAMPER Truck CAMPER for real value.

P.S. Our 22' SCAMPER TRAILER is back in stock.

PURVIS FLACK TRAILER SALES LTD.
2015 Quadra Open 9 til 9 382-3522

GORDON'S MOBILE SALES
Two locations on Island Hwy. South.
DUNCAN, B.C., 745-8821.
LADYSMITH, B.C., 245-3946.
Open evenings—Sun. at 1 p.m.

ALASKAN CAMPERS
Hydraulic 8'-10', B.C. Phone 521-2727 or write P.O. Box 1540, Lacombe, Alberta.

¾-TON FORD PICKUP, TWIN-I-Beam. And extras, complete with 8' Vanguard camper. Both excellent condition. $3,000 or nearest offer. 386-1965.

TEEPEE SELF-CONTAINED travel trailer. Excellent condition. Complete with hitch. $1,895. Esquimalt Service. 383-3651.

YOUR TRAVELAIRE DEALER
COASTLINE TRAILER CENTRE
642 Burnside Rd. 388-6021

12' FOLDING TYPE HOUSE trailer for sale or will swap for pickup truck. 382-5958.

FOR SALE: ONE PRINCESS tent trailer, $200. 477-2481.

115 MOVING AND HAULING

'68 PICKUP WITH CANOPY, $5 AN hour with driver. Contract or hourly. 479-3450.

117 COTTAGES, CAMPSITES, SUMMER RESORTS

DEEP COVE WATERFRONT
Lovely 3 bedroom cottage with all conveniences. With private sandy beach and small boat moorage. Available Aug. 13-22. $75. 656-2796.

NEAR LANTZVILLE, FULLY FURnished cottages, near the sea; $50 weekly. Inquire 758-6780, Nanaimo.

SHAWNIGAN LAKE
3-ROOM FURNISHED COTTAGE, 3-piece bath. $50 a week. 383-0542.

SEPT. TO JUNE. FURNISHED cottage, 2 bedrooms. Prospect Lake. 384-1394.

FURNISHED CABIN. BRENTwood Bay. 652-1407.

SMALL COTTAGE, WEEKLY OR monthly. Pender Island. 383-3815.

SANDY BEACH, FISHING AND swimming. 384-1432.

119 TOURIST ACCOMMODATION

TOURIST ROOMS, SINGLE, $4 UP, also weekly rates. 777 Blanshard. 385-9030.

RANCHO DEL RIO, CHILDREN'S Dude Ranch, 9-15, still openings for the month of August. 479-1983.

APARTMENT FOR RENT, nightly or weekly. Close to city. 384-6949.

TOURIST ACCOMMODATION IN private home. $3 each. Ph. 383-7844.

120 ROOM AND BOARD

FOR ELDERLY LADY, LOVELY front room, main floor, excellent food, Oak Bay, close to bus and shopping centre. 383-9582.

ROOM AND BOARD IN PRIVATE home. 384-7014.

ROOM AND BOARD.
Sharing. 386-1657.

SMALL ROOM ON GROUND floor, elderly preferred. 383-5504.

SLEEPING ROOM, BOARD IF desired. Sidney. 656-2174.

1 ROOMER FOR ROOM AND board. 386-9043.

121 ROOMS TO RENT

ROOM FOR RENT, WOULD SUIT young single working person. All utilities included. Close in. $50 per mo. 385-0081.

NEAT COMFORTABLE ROOM, parking, gentleman only, shared TV and kitchen. 383-4063.

HARRIS GREEN APT. HOTEL. Sleeping rooms. Kitchen, laundry, parking. 921 Pandora. 385-9090.

NICE ROOM, GENTLEMAN. Shared kitchen and T.V. $12.50 week. 384-4524.

ROOMS FOR RENT.
777 FORT

CLEAN SLEEPING ROOM, NEAR Beacon Hill, for men. 383-1436.

SLEEPING ROOM. KITCHEN privileges. James Bay. 384-9619.

123 CONVALESCENT, REST HOMES, PRIVATE HOSPITALS

LOVING CARE FOR MOTHER OR Father in a small private rest home in Fairfield. Close to parks. Call Mrs. Mack. 383-9315.

B.C. REST HOME ASSOCIATION, an authorized licensed and qualified group. Vacancies are listed, inquiries are welcomed. 385-0731.

FAIRFIELD DISTRICT. LOVELY, large semi-private main floor, front room. Bell and tray service. Phone 386-8181.

LARGE BRIGHT ROOM WITH bath for ladies, gentlemen or couple, good food, 24-hour personal care if desired. 382-5621.

FAIRFIELD PRIVATE, MAIN floor 385-1814.

GOOD ACCOMMODATION, BOARD and care for elderly. 384-6534.

125 HOUSEKEEPING ROOMS TO RENT

RITZ APARTMENT
HOTEL—MOTEL
SPACIOUS FURNISHED ROOM. Downtown near Eaton's and Safeway. Comfortable, reasonably priced housekeeping rooms and suites by day, week or month. TV in lounge and elevator service. 710 Fort St. 383-1021.

SCOTT APARTMENTS
Extra large LHK rooms for middle-aged or elderly tenants. Hot and cold water, gas ranges, cablevision all rooms. 2659 Douglas. 382-1221.

CLEAN, COMFORTABLE, QUIET. Community kitchens. Downtown location. Devonshire House, 750 Fort. 385-9123.

SINGLE AND DOUBLE ACCOMmodation. Girls only, close in. Reasonable. 384-3125.

$50 JAMES BAY FURNISHED housekeeping room, fridge, sink, etc. 388-8437.

LARGE LIGHT HOUSEKEEPING, fridge. Fairfield. Working man. 384-3170.

FURNISHED BED-SITTING ROOM, kitchen, elderly lady only. 1214 Yates.

VACANT, LARGE FRONT ROOM, main floor, adults, $40. 1134 Pandora. 385-5122.

ROOM WITH KITCHEN PRIVIledges, girl only. 383-7345.

CLEAN ROOM, ALL FOUND, garage. Working person. 388-4858.

2 ROOMS AND FRIDGE $50. Working men. Close in. 384-7461.

WORKING PEOPLE ONLY. CLOSE in. All facilities, etc. 384-5249.

OLDER WOMAN, $50. FURNISHED room. Pandora near Cook. 382-7663.

ROOM WITH KITCHENETTE FOR lady, quiet, $55. 931 McClure.

LARGE, BRIGHT ROOM.
383-3815.

126 HOUSEKEEPING ROOMS WANTED

SEMI-RETIRED MAN ENGAGED on writing projects requires housekeeping room or 1-rm. suite. Town, country or village. Particulars or phone number to Victoria Press, Box 362.

128 APARTMENTS TO RENT FURNISHED

"THE SIMCOE'S"
invite you to inspect our completely furnished suites and facilities at your earliest convenience.

Mon. - Fri. —9 a.m. - 9 p.m.
Saturday —9 a.m. - 5 p.m.
Sunday —1 p.m. - 5 p.m.

THE
LORD & LADY SIMCOE
440 - 450 Simcoe Street
385-3111

CRESCENT ROAD, NEAR SEA, store, bus. Completely furnished kitchenette apartment in warm quiet home. Semi-private bath. Lady only. References exchanged, $60 including utilities. 385-1691.

GIRL WOULD LIKE TO SHARE 1-bedroom furnished apartment with same, around 23. Separate beds. Near Government House. Call weekends or after 10:30 p.m. weekdays. 383-3221.

ROCKLAND
Compact bachelor suite, ground floor, hot water heat, nice garden, quiet and secluded. Retired or business woman only. Rent $70. Ph. 477-4020 after 5:30 p.m. weekdays.

4 ROOMS, 1 BEDROOM. FURnished or unfurnished. Waterfront. 10 min. walk from city centre or bus to door. Adults. No pets. 384-2093. Sat. 2-4 or Sun. 2-4.

LARGE 2-BEDROOM APARTment. All amenities. Main floor. Adults only. Controlled entrance. T.V., laundry. Walking distance. $210. 385-7346.

PACIFIC SHORES, 2181 HAULTAIN —Large 2-bedroom, Sept. 1, $165. 383-0571.

MONTREAL TRUST
1057 Fort 386-2111

BED SITTING ROOM SUITE, ALL utilities, on bus line, Gorge Park area. $85. Available Sept. 1. Mature lady preferred. 382-9724.

NICELY FURNISHED STUDIO suite. Twin beds. Suitable for 2 quiet adults. $110. Laundry. All found. 921 Pandora. 385-9090.

MODERN ONE-BEDROOM FURNished apt. Available first of Sept. Call 382-2529.

JUBILEE AREA. COMPLETE WITH TV. Suitable for 3 working girls over 21. 384-3972.

1-BEDROOM FURNISHED apartments, Sidney. 656-3612. Nor-Garden Court.

AUG. 15 — 3-RM APARTMENT. $75. Quiet, adults. 7 p.m. to 8 p.m. 384-8876.

BACHELOR SUITE, BED-SITTING room, kitchen, bathroom, $75 per month. 384-5810.

CLEAN, QUIET, COMFORTABLE. $65. Suit working couple. 384-5360.

LADY TO SHARE MODERN apartment. 382-8401.

GIRL TO SHARE APARTMENT with girl, 19. 2531 Government St.

DESIRE CONGENIAL LADY, 30-45, to share my apt. 385-8994.

129 APARMENTS TO RENT UNFURNISHED

GORGE VALE APARTMENTS
1157 COLVILLE RD. 383-3139
De luxe 2-bedroom suite, main floor, quiet surroundings. $130. Adults.

CHRISTIE POINT GARDEN APARTMENTS — WATERFRONT
A limited number of 3-bedroom town houses available for Sept. 1st. 2851 Craigowan. Ph 383-0641. NO PETS.

IMMEDIATE POSSESSION ON A de luxe 3-bedroom suite overlooking the Strait of Juan de Fuca. $225. No children or pets, call 385-8111 for further information.

ONE MODERN 1-BEDROOM suite. 1200 block Fort St. No children, no pets. 388-5473. Concord Realty Ltd.

JUST COMPLETED MODERN DE luxe Apts. 3-2-bedrooms. Fairfield dist.—1130 Hilda St. 388-5473 or 384-2332. Concord Realty Ltd.

129 APARMENTS TO RENT UNFURNISHED

MARIFIELD PARK EAST
562-6 Simcoe St.

Large, beautifully decorated 1 and 2-bedroom apartments with sunken baths, 12 x 15 bedrooms and plush wall-to-wall carpets, elevator, balconies, private courts, controlled entrances.

1 Bedrm. from ..$125
2 Bedrm. from ..$155

Adults only — No pets

Resident Mgr. 383-7628
Goward Developments Ltd.
Ready for August occupancy

THE
PRINCESS PATRICIA
701 ESQUIMALT ROAD

The price range covering the 208 suites:

Studio suites $103-$105
1-bedroom $115-$140
2-bedroom $158-$172

Due to past success between pet owners and management well-controlled small pets are welcome.

ENQUIRIES
9 A.M. 9 P.M.
PHONE 382-2223

HAMPSHIRE HOUSE
1150 BEACH DRIVE
VICTORIA
Victoria's most exclusive address offering ideal treed setting on the waterfront with magnificent views, overlooking the Strait, the Gulf Islands, and mountains. The large suites feature 2 full bathrooms or powder room and full bathroom. Totally equipped kitchens inclusive of dishwasher, garburator, 2-door frost-free refrigerator, and oversize de luxe range. Fully electrically heated with radiant ceiling heating in the living and dining room area, double drapery tracks with high quality Fortrel sundrapes supplied. Every suite also features a large balcony with access to the living room area as well as the bedrooms. Hampshire House, further offers two main lobbies, 2 elevators, ample storage and fine laundry facilities as well as covered parking. Rentals from $180. To view these delightful 1, 2, and 3-bedroom suites, please contact Mr. Harrod at 385-2327 or D.M.D. at 382-9282.

"THE SIMCOE'S"
invite you to inspect our suites and facilities at your earliest convenience.

VIEWING
Mon. - Fri. —9 a.m. - 9 p.m.
Saturday —9 a.m. - 5 p.m.
Sunday —1 p.m. - 5 p.m.

THE
LORD & LADY SIMCOE
440 - 450 Simcoe Street
385-3111

HURRY! HURRY!
CHARTWELL HOUSE
1343 Harrison St.
(½ blk. from Fort and Yates)
A few 2-bdrm. suites from $150.
Immediate occupancy — spacious suites with wall-to-wall carpeting, drapes. Fridge and stove included. Call 383-6002.

GOODACRE TOWERS
350 and 360 Douglas Street
Directly opposite Goodacre Lake in beautiful Beacon Hill Park. Just a few minutes' walk from the heart of the city's business area. All the customary amenities of high-rise living.
2 1-bedroom suites available. Phone 385-8444 for enquiries.

CAMOSACK MANOR
1035 BELMONT
Victoria's Newest and Finest Hi-Rise Apartment
Available Sept. 1st one 2-Bedroom, 2-Bathroom suite and a few very large one-bedroom suites available now.
Apply Capt. Duncan, 386-0191
F. N. Cabeldu Ltd.

CARNABY TERRACE
1530 BELCHER ST. AT OAK BAY AVE.
New suites now available. Choice of one and two bedrooms from $127 to $191 per month. Wall-to-wall carpeting, controlled entrance, cablevision and drapes, elevator.
BOORMAN INVESTMENT CO. LTD
386-9212

MARALENA COURT
1610 BELCHER AVE.
Ground floor de luxe spacious 1-bedroom apartment, cablevision, individual heat control, balcony. Rent $120. Available Sept. 1st.
Apply
A. BERNARD & CO. LTD.
655 Fort St. 384-9335

ROYAL ARMS
Corner Yates and Fernwood
Excellent location in town. Available, 1-bedroom suites, from $130. To view phone D.M.D. at 382-9282.

BURNSIDE GARDENS
Modern 2-bedroom suites and 3-bedroom town houses.
Children welcome. No pets.
384-0034

1-BEDROOM, TOP FLOOR, WITH view, $130. Balcony, elevator, controlled entrance. Drapes, etc.
THE BELGROVE
1505 Belcher at Oak Bay Ave.
Mrs. E. Wyle. 382-7405.

PARKWOOD MANOR
BALCONY, WALL-TO-WALL, 2-bedroom de luxe, 1½ bathrooms, 1,100 sq. ft., cablevision, drapes, etc. Sept. 1. $182. 386-3881. 1520 Jubilee Ave.

BEGBIE OAKS
Spacious 1-bedrm. corner ste. Private entrance. No steps. Quiet. All modern conveniences. Free heat and cablevision. Single middle-aged person. $110. 1550 Begbie St. 383-3637.

COLWOOD
New, large, one-bedroom basement suite. $110 per mo. Includes all utilities, fridge, cablevision. No children. 478-1096.

VANCOUVER VILLA APT.
710 Vancouver, corner of Collison. Corner suite 1-bedroom, $130. Elevator. Call 384-5944 or 382-3308. G. & O. Holdings.

COMFORTABLE ONE-BEDROOM suite, Mary Manor Apartments, Rockland Avenue. $110 p.m. Caretaker 386-6380 or Lansdowne Agencies 389-7111.

4 ROOMS, 1 BEDROOM. FURnished or unfurnished. Waterfront. 10 min. walk from city centre or bus to door. Adults. No pets. 384-2093 Sat. 2-4 or Sun. 2-4.

BEACON HILL PARK — 2-bedroom spacious suite in quiet block. Garage. $110 p.m. ROYAL TRUST, 386-4311.

LARGE SELF-CONTAINED 2 bedroom suite on Fernwood Road. Cablevision, parking and utilities. $113. Sept. 1st. 385-9521.

MAYFAIR APARTMENTS 214 Moss St. Spacious 2-bedroom apartment, available Aug. 20, not a conversion. Rent $100. Ph. 388-3793.

SEPT. 1, NEAR NADEN, LARGE 3 bedroom. $185. 383-0065.

129 APARTMENT TO RENT UNFURNISHED

NEAR SEA AND PARK. 50 Government St. One-bedroom suite, good size kitchen and nook, electric range, fridge, electric heat, $85. Adults only. 384-8633.

SUITE FOR RENT, NEW HOME. 385-3274.

130 APARTMENTS WANTED

UNIVERSITY STUDENT requires apartment within 2 mi. of University. Reply to Victoria Press, Box 587.

STUDENT WISHES SMALL UNfurnished apartment, Cordova Bay or Saanich, $80 to $90 month. 656-2110.

RESPONSIBLE YOUNG MAN REquires nicely furnished reasonable 1-bedroom suite from Sept. 1. 386-9187.

GIRL WISHES TO FIND ROOMmate and 2-bedroom apartment by University opening. Call 388-9491 after 5:30.

UNIVERSITY COUPLE WANTS 2-bedroom apartment or duplex, approximately $90 per month. 386-9464.

UNFURNISHED APARTMENT close in, $70-$100. Pets allowed. 388-4755.

YOUNG COUPLE NEED 1-BEDroom unfurnished apartment. Sept. 1. 385-0753.

YOUNG GENTLEMAN REQUIRES quiet apartment or basement suite. 388-5471.

131 DUPLEXES TO RENT

LARGE MODERN 3-BEDROOM duplex, full basement, close to schools, suitable for family. Available Sept. 1. $175. 382-3286.

NEW 2-BEDROOM SIDE-BY-SIDE duplex, $175. Available August 15. Phone between 10 a.m.-5 p.m., 477-6776.

AVAILABLE SEPT. 1ST., LOWER, no-steps, light, heat, water, stove and fridge. Room for 1 child. Rent $115. 479-5230.

NEW 3 BEDROOM DUPLEX, Richmond Rd. Available end of Aug. $175 mo. Stove and fridge included. 477-1606.

132 HOUSES TO RENT FURNISHED

SHAWNIGAN LAKE
3-room house, all new inside. Electric stove and fridge, 3-piece bath. Oil-O-Matic heat. $87 a month. 383-0542.

COZY 2-ROOM COTTAGE. OLDER adult. Victoria Press, Box 593.

133 HOUSES TO RENT UNFURNISHED

ROCKLAND AVENUE AREA, modern 4-bedroom home, 2 full bathrooms, new kitchen, garage, etc. Nice garden, immediate occupancy. $225 p.m. Lansdowne Agencies 388-7111 or caretaker 385-6390.

FIVE-BEDROOM FAMILY HOUSE near school and shopping. Lease $200.
MONTREAL TRUST
1057 Fort St. 386-2111

3125 STEVENSON PLACE, OFF Quadra. Charming and bright, 2 bedroom home, immaculate condition. Fireplace, fridge, stove, drive-in garage. Adults. $150. 382-5240.

TWO-BEDROOM, POST AND BEAM, near school; washer, dryer, range, fridge, drapes. Lease $175.
MONTREAL TRUST
1057 Fort St. 386-2111

FAIRFIELD AVAILABLE AUG 15, 2-bedroom, immaculate, stove, fridge, carpet, drapes, $145. Adults. Phone 388-6896.

$240 FOR 3 MONTHS RENT. 6 rooms at 2532 Blanshard. Stove and water heater included. References required. 477-5379.

3 ROOM UNFURNISHED WATERfront cottage. 4 mile circle. Available Sept. 1st. $75. Victoria Press, Box 595.

2-BEDROOM DUPLEX WITH basement. Heat supplied. Small family $100. 478-2225.

LARGE HOME FOR RENT
478-1561.

2 BEDROOMS, BUILT-IN RANGE and fridge, $180. 384-4927.

134 HOUSES WANTED TO RENT

LET US HANDLE THE RENTAL of your property. Tenants classified, property inspected. Leases and rental agreements drawn. Complete management service for so little. Northwestern Securities Ltd., Rental Dept., 385-6741.

RESPONSIBLE COUPLE URgently require three bedroom home by Sept. 1, 1968. Esquimalt area preferred. Willing to pay rent up to $130 per month. Please phone 383-6644.

HOUSE, APT., OR DUPLEX, 2 bedroom, for responsible adult. Only most desirable accommodation and location considered. Please leave message, 386-2904, Mrs. Mayhew.

RESPONSIBLE FAMILY REquires 3 or 4-bedroom unfurnished home in Oak Bay school district by September 1. References supplied. Please phone 477-4036.

CARPENTER, DECORATOR, wants house to rent, or rent with option to buy, needing repairs. Reference. 386-1827.

WANTED TO RENT FOR SEPT. 1, 3-4 bedroom home. Rent $100-$125. Near schools. Have references if required. 386-3907.

IF YOU CANNOT SELL YOUR home we have reliable clients waiting to rent. Phone Mr. Keen. Boorman Investment Co. Ltd., 386-9212.

1 OR 2-BEDRM. HOUSE urgently needed by Sept. 1 for working couple. 383-6629 all day Sat. or Sun. after 4:30 weekdays.

WANTED: PARTLY FURNISHED 2-bedroom house by Sept. 1. Reasonable. 2 children. 384-0297.

137 HALLS, WAREHOUSES, STORES, OFFICES TO RENT OR WANTED

SAANICH
MEDICAL DENTAL BLDG.
(Opposite T&C Shopping Centre)
Space available on Main and Lower Floors.
Occupancy date Oct. 1, 1968
Leasong Information from
TOWN & COUNTRY REALTY LTD.
382-7276 C. SINDEN 479-6153

514 FORT
Spacious modern office tastefully furnished with answering and receptionist service, parking, all utilities, walk-in vault, etc. are included for only $125.00 per month. 388-5473, 388-5259. CONCORD REALTY LTD., 514 Fort St.

CAMPBELL BUILDING, 1029 Douglas Street. Choice selection of Office Space. Reasonable Rent. Heat, Light and Water included. Also Janitor and Elevator Service.
ARTHUR E. HAYNES (1966) LTD.
739 Fort Street Phone 386-3271

PREMIUM OFFICE SPACE FOR rent! 3110 sq. ft. ground floor in The Professional Centre, Cook at Fort. Completely modern, spacious, plenty of parking for staff and customers. Call D.M.D. at 382-9282.

800 BLOCK FORT, OFFICE SPACE up to 500 sq. ft. Will decorate to suit tenant. Answering and steno services if required. 383-0111 or 385-7868.

OFFICE GROUND FLOOR, ESTEvan Shopping Centre in bank building. Occupied by doctor for over 10 years. Reasonable rent. 385-6359.

COMMERCIAL SPACE AVAILable for offices and stores. Phone 382-6728.

CADBORO BAY, SHOP, STORE OR office space, 477-2104.

LARGE OR SMALL HALL FOR rent. Elks Club. 384-4413.

WHITE EAGLE FOR WEDDINGS, dances, catering, etc. 382-9358.

STUDIO, APPROXIMATELY 1,600 sq. ft. Available Sept. 1. 383-9548.

141 MORTGAGE LOANS AND INSURANCE

MONEY AVAILABLE
for
FIRST AND SECOND
RESIDENTIAL
MORTGAGE LOANS
MORTGAGES AND AGREEMENTS PURCHASED
P. R. BROWN & SONS LTD.
762 Fort St. 385-3435

MONEY TO LOAN ON MORTgages, quick decisions, also agreements and mortgages purchased for cash. See us for top price.
A. E. BERNARD & CO. LTD.
655 Fort Street 384-9335

141 MORTGAGE LOANS AND INSURANCE

HOMEOWNERS:
YOU HAVE A
HIDDEN CASH
RESERVE!

It's the equity (cash value) you have built up in your home. Now, you can use this hidden cash reserve to borrow as much as $10,000 at low real estate loan rates.

All the details of this sound financial service are clearly described in a Free Brochure that is yours for the asking. Let us help you uncover the hidden cash reserve in your home with an Avco Delta 2nd Mortgage Loan.

Sample Payment Plans

Cash Advance	Monthly Payment
$1,700	$24.37
$2,300	$32.33
$3,300	$44.13
$4,800	$62.67

The above payments are based on a 15-year amortization, with interest of 1 to 1 1/3 per cent per month on the unpaid balance. The maximum term is 5 years.

The loan may be repaid at any time without notice or bonus.

A FREE Brochure describes complete details of Avco Delta's 2nd Mortgage Loans. Write today.

To: Mortgage Manager, AD-11
Avco Delta Realty Ltd.
742 Yates Street,
Victoria, B.C.

Please send me your FREE Brochure describing 2nd Mortgage Loans.

Name ....
Address ....
City ....

Phone 386-2451 if you wish immediate information or service. Use as reference AD-11.

Avco Delta Realty Ltd.
742 Yates Street Victoria

SECOND MORTGAGE
MONEY
for
—Buying a home
—Home renovations
—Debt consolidation
—Major vacation
—Education

Open mortgage. No discount, bonus or hidden charges, when you arrange your mortgage direct.

C.A.C. Realty Limited
Subsidiary of
CANADIAN ACCEPTANCE
CORP. LTD.
1083 Fort Street
384-9371

"EQUITY LOANS"
(Your home or property whether paid for or not)
AND NO BONUS!

We can loan you up to $5 per cent of the value of your home or property IMMEDIATELY on our processing your application. By using the increasing equity in your home or property WHETHER PAID FOR OR NOT. Colony Realty can provide you with money to do the things you want to do.

BORROW	(Inc. interest)		
$2,000	from 16.95	to	21.95
$3,000	23.95		31.95
$5,000	35.95		51.95
$10,000	76.95		101.95

Interest computed between ¾ and 1¼ per cent per month with repayment spread over 25 yrs. Payments arranged to suit your budget.

—ANY AMOUNT ARRANGED—
Anywhere on Vancouver Island

COLONY REALTY
Victoria's Centre of Real Estate
386-3231
1800 Blanshard St. (next to the Bay)

2nd MORTGAGE LOANS
FROM PRIVATE FUNDS
WITHOUT BONUS

At a fully disclosed and reasonable interest cost chargeable only from the date of loan to the day of payoff. May be paid off any time without penalty.

CAN USUALLY OBTAIN A HIGHER PRICE for your second mortgage or agreement. VICTORIA and UP-ISLAND. Your document can be appraised for immediate sale for cash without obligation or I will arrange a loan against this document to save you money if this plan is best for your circumstances.

COUNTRY, UP-ISLAND AND GULF ISLAND MORTGAGES
REFINANCING A SPECIALTY
VACANT LAND AND
LAND DEVELOPERS'
LOANS ANYWHERE
Please call Mr. Thomas at
DOUGLAS HAWKES LTD.
817A Fort St. 384-7128; res. 479-6382

10 PER CENT
GUARANTEED

$25,000 1st on $65,000 sale. Excellent covenant.

$25,000 1st on $140,000 property. A-1 security.

$7,500 buys $8,000 1st at 8 per cent on $15,000 property.

Call Now!
RON DOUGLAS
386-8401
J. Donald Smith Ltd.
848 Fort Street

TO THE CAUTIOUS
INVESTOR

For the 1st time in Victoria we are offering a fully insured mortgage investment. $14,000 at 9¾ per cent, paying $126.66 per month, 5 year term. The security is an excellent 4-bedroom Oak Bay basement home built in 1964. This loan is offered at 101.

CALL:
PEMBERTON HOLMES LTD.
Mortgage Department
1002 Government St.
384-8124

CASH FOR YOU

If you have sold your home and are carrying a balance on an agreement for sale or 2nd mtge. and would like all your cash now — we will buy your agreement or 2nd mtge. for cash. Just phone 386-8401.
J. Donald Smith Ltd.
848 Fort

142 WANTED TO BORROW

$6,000 AT 10 PER CENT INTEREST only, payable monthly, two-year term on two-thirds equity in Oak Bay house valued at $21,000. First mortgage.
Phone Mr. Lipset at 382-7276 or 384-6639
Town & Country Realty Ltd.

$5,500 — 2ND MORTGAGE ON new home at 14 per cent payable interest only, 5-year-term. Please contact Mr. Custance, 385-2481.
Swinerton, Stewart Clark, Ltd.

142 WANTED TO BORROW

1ST. MORTGAGE
10 PER CENT INTEREST

Private dwelling valued at over $20,000 and approx. 10 years old as security for a $8,000 1st mrtg. 3 to 5-yr.-term. Owner is a civil servant — Provincial Government Appointee. Phone now, 386-8401.
J. DONALD SMITH LTD.
848 Fort Street

FIRST MORTGAGE
$5,500
$50 PER MONTH
including INTEREST at 9½ per cent. Security is MODERN, 3-YEAR-OLD home nicely located ONE-HALF BLOCK form Sea in ESQUIMALT. For further information call L. Thomas at Douglas Hawkes Ltd.
817 A Fort St. 384-7128
(or Res. 479-6382)

$4,000 SECOND
14 PER CENT INTEREST

Homeowner requires 2nd mortgage of $4,000 and will pay 14 per cent interest. Well secured in excellent residential district.
Phone 386-8401
J. DONALD SMITH LTD.
848 Fort Street

10 PER CENT
FIRST MORTGAGE

Owner of this private Residence Valued at $13,750 requires $6,700 1st. mtge. on a 3 or 5 yr. term.
Phone 386-8401
J. DONALD SMITH LTD.
848 Fort Street.

143 REVENUE PROPERTIES WANTED

WANTED
FOR BONA FIDE CLIENTS
Side by side duplex, not over 11 years, near Jubilee Hospital, price range $28,000 to $35,000.
Apartment 20 to 46 suites with large mortgage, small cash return.
Apartment 16 to 24 suites, purchasable with down payment not exceeding $60,000.
Fourplex or sixplex up to $60,000 cash.
Downtown revenue properties showing reasonable return.
H. E. THORNE 385-3411
Ker & Stephenson Ltd.

CASH BUYER
TRIPLEX, FOURPLEX OR SMALL APARTMENT. ANY AREA. PLEASE CALL:
JACK WALDRON
D. F. HANLEY AGENCIES LTD.
383-7761 ANYTIME

HAVE U.S. CLIENT ANXIOUS TO buy apartment block. Must be less than 10 years old and in good area. Please call ROSE CHOPE 382-4312 or 383-0028, Dickie Agencies Ltd.

144 REVENUE PROPERTY

CAMPBELL RIVER
MODERN MOTEL
PANORAMIC SEA VIEW
188' WATERFRONT

Sparkling clean 10 unit motel located in the centre of a magnificent hunting and sports fishing paradise featuring lovely seaview, 2-bedroom owner's suite with adjoining office. All units fully furnished with kitchenettes and TVs (cable). Separate laundry, top notch oil hot water heating unit with heat exchanger, large separate storage and workshop. Beautifully landscaped with blacktopped parking for 20 cars . . . lucrative boat rental business with boatshed, fully equipped boats with outboards and winch controlled launching dolly on rails. Space for expansion to at least 18 units. This is truly an excellent man and wife operation with a minimum maintenance showing a good return at a price of $132.00 (liberal terms)
for full particulars please call
DICK JAMES . . . 385-2481
Swinerton, Stewart Clark, Ltd.

JUBILEE AREA
Immaculate duplex. 2 bedrms up and 2 bedrms down. Full bsmt. rewired, OOM heat. F.P. $18,300 with low D.P. Excellent terms.

CADBORO BAY
1 acre level land, facing beach and park. Includes an excellent 5-suite apartment. Less than $1 per sq. ft.
385-6741
DON PATTERSON
Northwestern Securities Ltd.

UP and DOWN DUPLEX
Suite up has spacious kitchen with eating area, nice LR and 1 bedroom, 3-pce bath. Furniture up included, rents at $80. DOWN SUITE has 3 bedrooms, LR with fireplace, kitchen with eating area, full basement, OOM. Rec. room with bar and extra plumbing. Down suite owner occupied, could rent at $110. Priced at $19,300. To view call Louise Wiltermuth 477-6307 or 385-5794 anytime. Clarke & Wallace Realty.

SxS DUPLEX
A REAL PICTURE
Is this SxS duplex with 2 Brs. bright kitchen and lovely LR with brick fireplace, plus closed-in garage for each unit. Located on a large corner lot in Fairfield. 7 per cent financing. For further information call Heather Gammon 388-4294 Bastion Square Properties.

SIDE BY SIDE
DUPLEX
1st Class condition. 2 bed. each side. 15 ft. L. Room — hard wood floors. Large electric cabinet kitchens. Separate part. Base. and Sep. O-matic furnaces, electric hot water tanks, always rented. Hurry while this lasts. Full price just $25,500. Call Doris Adams, 385-2458 or 386-3989. Byron Price and Associates Ltd.

JAMES BAY
AVALON STREET
4 single bachelor apartment — completely renovated and furnished. Re-built fireplace in each suite. New heating and wiring. Good revenue producer. Asking $18,500. Call Mr. Young anytime — 385-8771 or 388-6344.
Brown Bros. Agencies Ltd.

"DUPLEX"
Up and down duplex in very good condition. 2 beds up, and 2 down. Always rented. $185.00 total, rents. 2 gas stoves, fridge. Terrific opportunity for the lucky person. Full price just $15,900.
Doris Adams, 386-3989 or 385-2458
Byron Price & Associates

"COOK-MAPLEWOOD"
"up and down" with 2 bedrooms each suite, there is never a vacancy in this beautifully located, modernized conversion. Asking $18,900 good terms — Bev. McArthur. Byron Price & Assoc. 384-1337 or 385-2458 anytime.

BY OWNER
James Bay; $16,500 Stucco Conversion; 2 suites down, 3 units up; compl. furn.; extra parking; net $2,000; 1 blck. from beach and park; R3 Apt. zoned; $6,500 will handle; Phone after 6 p.m. 384-3733.

FAIRFIELD LOCATION
Tremendous opportunity. 5 light housekeeping units located in choice area. Good revenue or holding property. Please contact Al Sotheran for further details 385-8771.

IN TOWN CLOSE TO EVERYthing, 40 furnished rooms, no vacancies, plus suite for owner. Illness demands sale of this very lucrative business. Around $30,000 down will handle. Owner. 383-8437.

$60,000 JAMES BAY 3 REVENUE homes adjoining. Monthly income $808, can be more. Illness forces sale of these good potential properties. Owner. 383-8437.

BY OWNER, SIDE BY SIDE duplex. Electric heat, very good location, 4 blocks from city centre. Phone 383-7558.

¾ ACRE LIGHT INDUSTRIAL OR service commercial South Burnaby. 478-2063.

DUPLEX IN HIGH-RISE ZONE. Close to water and park. $14,300. 384-0157.

144 REVENUE PROPERTY

ROYAL TRUST
REAL ESTATE SALES DEPT.

Designed with Distinction

This 44-suite de luxe apartment house. Situated in an exclusive area with premium quality throughout.
1—Carver-packaged hot water boiler.
2—Peterson and Cowan hydraulic elevator with automatic leveling.
3—Pressurized hallways—controlled by time clock.
4—TV in every suite.
5—Intercom system with direct phone to each suite.
6—Parking for 44 cars with 25 covered car spaces.
7—Carpet floors in every suite and wall-to-wall carpet in main halls.

Showing approximately 12 per cent on invested capital. Down payment of $160,000, or owner will hold $50,000 second mortgage at 6¾ per cent with down payment of $130,000.

A. E. COLES. 388-4231
Evenings, 388-6742

ROYAL TRUST
Corner Government and View St.
Member Victoria Real Estate Board

DUPLEX—ESQUIMALT
5 ROOMS EACH SIDE
$26,950

This well-built, side-by-side duplex is only 12 years old and has always been well rented and cared for. Each unit has living room, separate dining room, splendid kitchen, two bedrooms and four-piece bathroom. Also each unit has garage. Close to schools and shopping centre.

GOOD RENTING AREA

385-3411 MR. FATT 383-6336
Ker & Stephenson Ltd.

VICTORIA REVENUE PROPERTIES

Rental Units	Price	Down Paymt.	Net Income
6	$50,000	$36,000	$3,233
9	$75,000	$30,000	$4,372
11	$81,000	$26,000	$4,500
12	$96,000	$26,000	$4,000
15	$150,000	$40,000	$7,000
21	$200,000	$60,000	$10,000
30	$265,000	$25,000	$13,000

G. Devlin — 385-7473, 383-5259
CONCORD REALTY
514 Fort St.

DUPLEX — ESQUIMALT

Situated on a full ¼ acre lot overlooking the Gorge waters with subdivision possibility. 3-room 2 bdm., full basement unit rented at $175 per month. 5-room — 2 bdm. unit rented at $120 per month. Full price $32,500 with a min. of $7,500 down. To view call

HARRY ATKEY
383-4182 or eve. 385-8302
C. G. HEISTERMAN & CO. LTD.

4 PLEX
$29,500

Excellent revenue showing a 12 per cent profit. All suites self-contained. Close to all services. Trades considered on this one. Call:

BETTY SHEA, 383-5616
Rithet Agencies Ltd.

CITY

4 Self contained suites, excellent conversion, with stoves and fridges, paying over 18 per cent on $10,000 down. Owner will carry balance. Excellent location and easy to handle, balance payable to vendor, asking $25,500. Call:
JACK BROWN
384-8126 384-4976
Pemberton, Holmes Ltd.

$13,500 JAMES BAY DUPLEX. 1 and 2 bedroom, clear title. Owner. 383-3837.

145 BUSINESS OPPORTUNITIES

MODERN COMMERCIAL BUILDING

1150 Square feet plus garage over 300 sq. ft.
BUILDINGS AND PROPERTY ONLY $16,500
(Could not be replaced anywhere near this price)
Over 200 feet of road frontage at 336 Head St.

Consists of lovely showroom, workshop, office room and 2 bathrooms. Would be suitable for any type of business — retail store, shop, warehouse and showroom for distributor, etc. Phone Ron MacDonald or Frank Wills at 385-8731, Crown Realty, G. D. Peaker Holdings Ltd., 1405 Douglas.

MOST ACTIVE BUSINESS
CHANCE OF A LIFETIME
IDEAL FOR MAN AND WIFE
ASKING $13,500

This is one of the busiest coffee shop-restaurant combinations around town. In a shopping centre with liquor vendor and supermarket. It serves a trading area of 80,000 people. Owners must sell due to health reasons. Over $11,000 mortgage can be assumed under very easy terms. $17,500 down payment is all you need to own this business. Call Frank Wills or J. MAYBEE in Crown Realty, G. D. Peaker Holdings Ltd., 1405 Douglas.

MOTEL
MAGNIFICENT VIEWS

20 modern rustic cottages plus spacious home for owner. Lucrative year-round business. Located a few miles from Victoria on the Trans-Canada Highway. 23 acres offering sweeping views of Saanich Inlet and the Islands. The future potential of this property is excellent. Ideal for a mobile home park and campsite development. Unlimited water supply. Down payment in the low $50,000s.

(MRS.) GERRY HUTTON
John Bishop Royal Oak Properties Ph. 479-1622 Tele. Anc.

BE YOUR OWN BOSS LUNCH COUNTER

OWN THIS PROFITABLE FAMILY BUSINESS THAT YOU AND YOUR WIFE CAN OPERATE. SMALL INVESTMENT CAN PUT YOU IN A BUSINESS THAT HAS A PROFIT OF OVER $3,000 LAST YEAR. IT IS IN A GROWING AREA AND THIS BUSINESS IS GROWING WITH IT.

PHONE
CHUCK ANDREWS 386-7771
TOMMY WILSON 383-7783
D. F. Hanley Agencies Ltd.

PARKING A-PLENTY LIVE WIRE GROCERY

Colwood way. This flourishing grocery business is offered with the 2-bedroom home attached, plus 1160 sq. ft. of store area fronting on the Island Highway.

Asking $38,700 — Call
LEILA DICK
388-4401 or 382-0413
Shirley Philps' Homefinders Ltd.

SHOE REPAIRS

You chance to get in business for yourself. Up-to-date shoe repair equipment at low rent and modern equipment. Make an offer. Price is at the cost of equipment only. The business is the same location for 11 years.

$1,350 CASH

E. H. JEFFREY, 477-1551
A. BERNARD & CO. LTD.
635 Fort St. 384-9355

MIND YOUR OWN BUSINESS!

Ideal coffee bar, seating 20. Complete 2-bedroom home with attractive living room. Good lease. In Sidney. F.P. $25,000. Call F. KELLY 383-6741. Northwestern Securities Ltd.

COFFEE SHOP, SEATING 20. FOR rent, including living quarters. Excellent location. Phone ... Owner ...

LONG ESTABLISHED MUSIC business ... Owner retiring. 382-6657 after 6.

145 BUSINESS OPPORTUNITIES

INVESTORS
LOW DOWN PAYMENT
CLOSE-IN ACREAGE

Compact parcel of over 200 acres within the SEVEN MILE CIRCLE in one parcel. Requires down payment of ONLY $20,000 with balance payable with relatively low payments until development. A good opportunity to tie down at close-in price before TRANS-CANADA and FERRY ... TRAILER PARK or parklike SUBDIVISION at a price per acre that will never be seen again in this area.

J. R. FORD 385-3411 A. L. WAGNER 384-1583 383-5667

LET YOUR ESTATE GROW WHILE IT EARNS

TEN PER CENT PER ANNUM for example. We have this commercial property close to TRANS-CANADA ... for a 10 YEAR LEASE ... Lease can be terminated ... profitable sale.

J. R. FORD 385-3411 A. L. WAGNER 384-1583 383-5667
Ker & Stephenson Limited

TRAILER PARK QUALICUM BAY

20.8 acres both sides of Island Highway. 43 Trailer Pads, 28 Tenting spaces, Laundromat. Owner's accommodation. Washrooms and showers. 566 ft. waterfrontage with 19 Trailer Pads on the beach. Approx. 3 acres fully developed with great potential for other 17 acres.

Inquiries Invited
BRUCE PAKENHAM
384-8109

FISHING CAMP RESORT

Approx. 3 acres, Qualicum Bay. Boat rental, Mercury motors. Duplex rental 2-room units, 3-room year round. 135 ft. water frontage. Price $28,000 half cash.

138 ft. water frontage plus 1⅓ acres on West side of highway, 5-room cottage. Price $17,000 half cash.

The above two properties may be sold separately or as one unit. Full price $45,000, half cash. Inquiries invited. Phone 384-8109.

BRUCE PAKENHAM
George Randall Ltd.,
737 Pandora Ave.
Victoria, B.C.

REST HOME LICENSED FOR 8
$29,900

This is IT for the discriminating buyer desirous of a substantial income while enjoying all the conveniences and advantages of residing in Victoria's most popular area. Within this spotless, well-established ... Beautifully appointed kitchen adds to the efficiency of this ideal husband and wife operation. For appointments to view, please call Marguerite Schill, 384-6725 or res. 385-3026.

PLEASE DO NOT DRIVE-BYS
Mears & Whyte Oak Bay Realty.

SERVICE STATION
DP $20,000 Price $83,300

MOTELS—24 UNITS
DP $50,000 Price $235,000

GREENHOUSE
DP $35,000 Price $94,200

RON MacDONALD
BOB CHAPMAN
385-8731
Crown Realty
G. D. Peaker Holdings Ltd.
1405 Douglas

DAIRY—DRIVE-IN
OWNERSHIP

Located on Island Highway in fast-growing Langford. Building, paved lot, equipment for only $23,500. $10,000 payable at $73.00 per month.

ROSS CORBY
388-4294
Bastion Square Properties

IDEAL RETIREMENT

THIS MODERN SHOP LENDS ITSELF TO ANY NUMBER OF IDEAS — PRESENTLY OPERATED AS A BOOK AND RECORD BUSINESS AND SITUATED IN THE HEART OF VICTORIA — STOCK INCLUDED AT $5,000 OR CLOSE OFFER.

MRS. CHAWORTH-MUSTERS
385-3435
P. R. BROWN & SONS LTD.

RESTAURANT AND CATERING

Restaurant in area of new development. Terrific potential. 14 tables and 13 stools. Fully equipped. Catering business can be operated as well. Could be bought separately, or with building. For full particulars or other enquiries ... Ray Davies 388-4294 anytime. Bastion Square Properties.

MOTEL NR. COURTENAY IDEAL LOCATION

For tourists, hunters, and fishermen. 12 units with room for expansion. Cafe capacity 28 persons. Cablevision. Full price $50,000. FRED HULLY, 383-6741. Northwestern Securities Ltd.

DRY-CLEANING AGENCY DRESS ALTERATIONS

Good location in growing community. Reasonable rent. Receiving of dry-cleaning and laundry goods. Easy to operate. Independent dry-cleaning plant. Owner will assist. Sewing experience a must. Sewing machine included. Phone J. Ettema at 383-7133. Ettema Realty.

DOWNTOWN!

4 minutes from the new Bank of B.C. and in the centre of commercial development. Attractive terms ... INVESTMENT CO. LTD.

HILLSIDE - 3 BLOCKS FROM SIMPSONS-SEARS. Make your own offer on this ... Full basement. ... 1160 sq. ft. ... parking. ...

CITY COMMERCIAL BLDG.

Corner frontage on major street ... parking. ... For appointment to view call ...

THRIVING AND PROFITABLE BUSINESS OPERATION

Can easily be handled by husband and wife. ... Phone J. Ettema at 383-7133. Ettema Realty.

THRIVING HAIRDRESSING ESTABLISHMENT

Equipped for 4 operators ... Pemberton Holmes Ltd. ...

COFFEE SHOP AND DINING ROOM ...

145 BUSINESS OPPORTUNITIES

BUSINESS MAN'S INVESTMENT

Over an acre of commercial property within the two-mile circle. Lovely 2-bedroom home with nice living room, cabinet kitchen and full cement basement. This is a gardener's delight with fruit and vegetables to last all winter. Excellent value at only $28,000 with good terms.

APARTMENT SITE NEW LISTING

Two lovely LOTS in the James Bay area with spotlessly clean THREE-BEDROOM HOME. One more available. This is an excellent investment. Full price only $27,900.

CALL WALLY MILLIGAN
385-8731
Crown Realty, G. D. Peaker Holdings Ltd., 1405 Douglas.

GOOD BUYS TODAY'S MARKET

—Men's Wear — well established, in booming town.
—Meat Market — Steady trade servicing large area, good equipment.
—Large Business and Office Block, good revenue — room for expansion.
—Seven Suite Apartment, Fairfield area, good returns.

For full particulars phone:
WALTER CHECK
384-8126 or 656-3687
Pemberton, Holmes Ltd.

GROCERY OPPORTUNITY

Small supermarket in an excellent shopping area in Oak Bay. ... This business includes fruits, groceries, fresh vegetables and a meat department with all the pertinent equipment to serve the patrons. The next few months being the best months of the year will give the purchaser a good start. Approximately $15,000 to $20,000 worth of stock; this could be reduced, not included in price. Price of business only $12,500.

E. H. Jeffrey, 477-1551
A. BERNARD & CO. LTD.
635 Fort St. 384-9355

GROCERY STORE AND RESIDENCE

Well-established and thriving business at important junction, close to schools and public park in extremely attractive and popular rural area. Also charming and spacious 3-bedroom bungalow with large living room, modern family size kitchen, 4-piece bath and separate utility room. ... Price $29,900. John Platt, 386-7521 or 383-2700. Boorman Investment Co. Ltd.

EXCEPTIONAL FRANCHISE

Compare our offer, compare our company, compare our program with any other franchise in the same field. Opportunity for a man with an honest interest to ... Minimum investment of $7,500 required. No motive experience necessary. Write today to Hal Miller, Franchise Director, General Transmissions, 1107 N.E. 45, Seattle, Washington, 98105.

GROCERY AND HARDWARE

Rare opportunity for couple who like people. A Happy, Clean business in very fine 3-bedroom apartment in rear. Low rent, good lease. Asking $8,500 plus stock. Terms available.

Ron Douglas
J. Donald Smith Ltd. 386-8401
849 Fort Street

GROCERY

Plus 4 self-contained suites, 3-BR suites for owner. Suburban location. Good equipment and clean stock. Perfect for man and wife operation. Still asking price including $3,000 stock at inv. $35,500 terms. The price also includes 3 gas ranges, 1 elec. range, 3 refrigerators. Call Stan Ryland, Larry Skinner, 385-2137, eves. 385-3920, 477-6283. Western Homes Ltd.

FULLY EQUIPPED BUTCHER shop in grocery store. Excellent opportunity for ambitious man. Apply Stan's Red and White Store, Sidney. 656-1731.

146 BUSINESS OPPORTUNITIES WANTED

MOTEL

Required immediately for client in Victoria area, or south of Nanaimo. ... a small motel, for man and wife operation. Call Frank Carr, University Realty Ltd., 477-1855.

147 EXCHANGE REAL ESTATE

WILL TRADE

HAVE YOU A 3-BEDROOM HOME IN A QUIET DISTRICT, OR A TREED LOT? WE WOULD BE OK, COLWOOD DISTRICT WOULD BE OK. OWNER WILL TRADE HIS 9-YEAR-OLD, FULL BASEMENT, 3-BEDROOM HOME IN 3¼-MILE CIRCLE. CALL MARSHALL ... FAIRFIELD REALTY LTD. 385-9765 ANYTIME.

IF YOU ARE THINKING OF selling your home or property, give us a call and let us show you how we can ... The Simcoes, 383-3111.

149 LISTINGS WANTED

WANT TO SELL

Then call LEN Le DOUX today—14 years' experience at your service.
385-2458 382-9852
BYRON PRICE & ASSOCIATES

150 HOUSES FOR SALE

COUNTRY SETTING MODERN RANCHER ½ ACRE

Extremely attractive, spacious, 3-bedroom, 2 bathroom home. Living room ... fireplace and large picture window. Open ... Full basement. Hardwood floors throughout. ... Choice area only with property ready for sale, price $24,500.

OAK BAY
QUICK POSSESSION

1150 sq. ft. of immaculate living space. Living room, dining area. Delightfully laid out kit. with built-ins and breakfast nook, 3 bedrms. ... Attached garage. ... Vendor ... price $23,500. To view ... C. H. Holland Real Estate 386-0624 or 384-7939

COLWOOD 3 BEDROOMS LARGE LOT,

Full basement home is situated close to good schools, bus line and stores. The fully fenced lot has ... Taxes net $106. ... Mr. James, 386-7545, res. 382-6767. Island Homes Ltd.

BY OWNER

Brand new 3-bedroom home in new subdivision. Over 1,200 ft. floor space. Large living room with hearth fireplace, family size dining area, large kitchen. ... Carport. ... 386-2624 or 479-3622.

BY BUILDER IN LOVELY GORDON Head, new 3-bdrm. ... Michelle Pl. off Majestic off Ash Rd. Ph. 477-2907.

150 HOUSES FOR SALE

P. R. BROWN & SONS LTD.
762 Fort Street 385-3435

24-HR. TELEPHONE ANSWERING SERVICE

SIX BEDROOMS TWO YEARS YOUNG 6¼ PER CENT MORTGAGE

AN IMMACULATE HOME DESIGNED FOR THE LARGE FAMILY, CLOSE TO ALL SCHOOLS, UNIVERSITY, SHOPPING AND BUS LINE. TWO COMPLETE BATHROOMS PLUS A TWO-PIECE EN-SUITE OFF THE LARGE MASTER BEDROOM. THERE IS A SUBSTANTIAL MORTGAGE WITH SIX AND ONE-QUARTER PER CENT INTEREST.

385-3435 Call S. W. Bridges 478-1455

ROCKLAND AREA

IF YOU DESIRE SPACE—ACCOMMODATION FOR YOUR BOAT, TRAILER AND CAR—AND SECLUSION—THEN RING ME FOR FULL DETAILS ON THIS FOUR-BEDROOM BEAUTY. OWNERS VACATING IN 3 WEEKS. ASKING $36,000 AND OPEN TO CLOSE OFFERS.

MRS. CHAWORTH-MUSTERS
385-3435 24 hr. service

GLORIOUS VIEWS BEAUTIFUL HOME

Almost an acre of beautifully landscaped garden with circular driveway and views of Royal Roads and the Observatory. The house is seventy feet wide exterior. There is a very large living room and dining room with fireplace and wall to wall carpet. Electric cabinet kitchen with family eating area. ... Utility room wired for W and D. Two bedrooms — both carpeted. Double garage and basement. Cement tile roof. Low taxes. Close to Royal. Clear title. Asking $32,000 ... Please phone for appointment to view.

GEORGE S. LEE
Office 385-3435 Home 388-6205

"UNIQUE"
For those who dare to be different

A most attractive waterfront residence with glorious seaviews. Close to town — ideal for the executive or professional family with a really special prestige of its own.

Spacious living
Open fireplaces
4 Bedrooms
Double garage
Low $40's

Mrs. Chaworth-Musters
385-3435 24 hr. service

FOUR BEDROOMS TWO BATHROOMS

AND A GOOD START MADE ON A FIFTH BEDROOM, AND A RUMPUS ROOM ... SEPARATE DINING ROOM, CLOSE TO ALL SCHOOLS AND THE UNIVERSITY. JUST FIVE YEARS OLD. IMMACULATE CONDITION. IDEAL FOR A GROWING YOUNG FAMILY.

$25,900
CALL S. W. BRIDGES
478-1455 385-3435

COLWOOD NEW FIVE BEDROOMS

Owner must sell this Colwood beauty acquired in last ... the asking price. Extremely well built with the best of materials. On the main floor is the living room, dining room, electric kitchen, 3 bedrooms, colored bathroom. Lower floor has a large recreation room, 2 bedrooms, a large workshop and a storage room. Beautifully carpeted throughout. THIS IS A GOLD MEDALLION ELECTRIC HOME. Lot is nicely treed. A truly fabulous buy at only $23,500. Let me show you through today.

GEORGE S. LEE
Office 385-3435 Home 478-1909

2 ACRES — SEAVIEW METCHOSIN AREA

2-room cabin serviced by power and water is presently rented. Very nice property which lends itself to future development. Asking price $7,800. Terms available.

TED HUEBNER
385-3435 477-3164

SPECIAL NEVER LISTED BEFORE UNIVERSITY AREA

A comfortable, compact conveniently located special type of 2-bedroom home, especially suited and architecturally designed for a particular small family. It has been cared for and beautifully kept and is now ready for a new family to enjoy.

It consists of living room with fireplace, dining area and kitchen with built-in china cabinets. OOM heating, full, extra high basement and separate garage as well as a separate garage, and a large 109x145 well-landscaped lot.

$17,500 C.T.
Please call anytime
385-3435
L. C. KNIGHT

P. R. Brown and Sons have mortgage money always available at Preferred Rates

GLENMANOR PARK COLWOOD IMMEDIATE OCCUPANCY BRAND NEW HOME FULL PRICE $21,300

3 bedrooms, full basement, cathedral entrance, lots of extras such as vanity, bath, living room with ... fireplace, garage, ... Olympic Homes Ltd. ... Construction. Drive out and see this today.

PHONE H. BLAKE AT 478-1273, WHO LIVES AT 3073 WISHART ROAD IN GLENMANOR PARK.
Olympic Homes Ltd.
1015 Fort St.

THE IMPOSSIBLE DREAM "COME TRUE"

And here it is in lovely GORDON HEAD, within a few blocks of the UNIVERSITY — a home with ... views, treed lot, ... This is simply a wonderful property ... Priced low enough ... please contact Mr. Portman at

REALCARE ESTATES Ltd.
822 CORMORANT ST.
TEL. 388-7733

ESQUIMALT COMPLETELY REMODELLED

3-bedrm., 2-bathrm. home in ... new stucco and slate exterior. ... Full price $17,900 ... MR. JAMES, 386-7545, res. 382-6767. ISLAND HOMES LTD.

150 HOUSES FOR SALE

BASTIONSQUAREPROPERTIES
BASTION SQUARE
BASTIONSQUAREPROPERTIES

BASTION SQUARE PROPERTIES
of Victoria Ltd.
90 BASTION SQUARE 388-4294

SIDNEY
9/12 ACRE

Beautiful rancher, 1350 sq. ft. designed for easy living. Secluded patio with sliding doors from dining area and rec. room, with a brick fireplace. 3 bedrooms, 1½ baths, L.R. and D.R. with feature wall in walnut panelling. Stone F.P. with raised hearth. Dream kitchen with more than usual cupboard space. Full basement ... Double garage. ... Ray Davies 388-4294 anytime.

VIEW OVER ELK LAKE
1 ACRE

3 bedrooms, in-law ste. 2 baths and roughed-in for third. Tastefully designed living room with large fireplace and W/W carpet. Tons of cupboards and large eating area. Rec. room and double carport. Phone Kay Davies 388-4294 anytime.

858 PHOENIX LARGE FAMILY?

Then see this ideal family home at this bargain price of $13,200. Suitable for CMHC mortgage with low down payment. Close to school, shops and bus. Call Don Hannah, 388-4294 anytime.

LAKE VIEW
$18,300

We are asking for this 2-bedroom bungalow which features a large kitchen with separate utility room, vanity bathroom, bright living room and attractive dining room ... large workshop ...

HEATHER GAMMON
388-4294

ESQUIMALT LAGOON AREA

Beautiful new home surrounded by trees, which give the fragrance of flowers in the early morning sunlight. 3 bedrooms, 4-pce bath, large L.R. with feature wall ... electric kitchen ... full cement basement ... Asking Price $23,500. To view call ... HERM WILLIAMS, 388-4294.

KUTE — KUMFY — KOSY CAREY ROAD
$13,500

2-bedroom starter or retirement home, large L.R. with fireplace, Lge. kitchen, Utility room, OOM heat, low taxes. All services. Call D. Hannah or A. M. Chandler, 388-4294.

WATERFRONT TELEGRAPH BAY

¾ acre of outstanding waterfront property. A commanding view from large, modern home. On the main floor is the living room, dining room, cabinet electric kitchen, bath ... ample extra bedrooms ... Asking $43,000 ... low as $6,000 down ...

BILL HUGHES 388-4294

CLARKE & WALLACE REALTY LTD.
620 Broughton St. 385-5784
Across from Eaton's Car Park

CLOSE TO ALL SCHOOLS

NEW—3 BEDROOMS, 1,300 SQ. FT. FULL BASEMENT. FULL PRICE $20,500. K. Wright, 385-5784 or 382-...

5 BEDROOMS 4 YEARS OLD
$33,000

The very last word in gracious living in this unique and charming home ... LOTS OF SPACE ... large living room ... Full basement ... PEPE BROWNE 385-5784 anytime.

OAK BAY
MODERN BUNGALOW

BEAUTIFUL SETTING IN EAST-DOWNE AREA. HOME IN EXCELLENT CONDITION. ... L-SHAPED LIVING RM., DINING RM. ... ALL ROOMS HAVE NEW CARPETS OVER OAK FLOORS. ... $28,700. C. BAIRD 385-5784 — W. NEAL.

GRACIOUS FAMILY HOME

With separate ground-floor self-contained SUITE. ... Hundreds of dollars worth of shrubs. ... Large cabinet electric kitchen and 4-pce. bathroom ... OWNER ...

ROYAL OAK — VLA

... W. and D. Entrance hall ... 3-pce. bathroom ... TO SEE THIS EXCELLENT FAMILY HOME FULL PRICE $17,900 ...

DOUGLAS REALTY LTD.

NEW 1,250 SQ. FT. 3-BEDROOM home in Sidney. ...

3-BEDROOM HOME CLOSE TO Government school and University. Immediate occupancy. ...

PLANNING TO BUILD OR BUY? Conventional Homes and Commercial Contact McCOLL CONST. LTD. 656-2908

150 HOUSES FOR SALE

SWINERTON STEWART CLARK LTD.
608 BROUGHTON ST. 385-2481

JAMES BAY
4 BEDROOMS FULL BASEMENT

Just listed, HOT OFF THE PRESS. Immaculate stucco residence situated on a nice lot (50x130) amid a lovely garden featuring 11x14 Living room with fireplace. Separate 16x11 Family Dining rm. Kitchen with breakfast area ... Very large cabinet electric kitchen ... vanity bathrm. NEW OIL HEAT. All copper pipe. Dbl. garage. THIS IS A DANDY AND WILL NOT LAST AT A PRICE OF $19,950.

DICK JAMES 385-2481

$950 DOWN
$950 DOWN

JAMES BAY

WHY RENT? when you can purchase this sparkling clean older home featuring 3 Bedrms. Cozy Living room ... Large family kitchen. 3-pce. bath. PAYMENTS JUST $102 PER MONTH, P.I.T. Full Price ... $9,600

DICK JAMES 385-2481

BUILT AROUND AN IDEA FOR FAMILY LIVING

This near-new 3 Bedroom split-level home features attractive entry foyer, adjoining family room, large living room with feature wall, raised hearth fireplace, window, dining room with chandelier and sliding doors to private patio and deck, ... Main floor laundry ... Double carport ... THIS IS DE LUXE NEW LISTING ... PRICE IS $25,900.

DICK JAMES 385-2481

ESQUIMALT ESTATE SALE CLOSE TO SEA

First time on the market for this 7 room semi-bungalow with thru hall, full basement, oil heat, heavy wiring ... Situated on a large lot with fruit trees. For further particulars and arrangements to view please call Miss Courtnall, 385-2481 or 386-7342.

3 BEDROOMS FULL BASEMENT
$19,500 FULL PRICE

Off Richmond Road in the popular Mt. Tolmie area near University School, corner lot. Thru hall plan, separate living room with fireplace, ... bright kitchen ... Full Price only $19,500. See Phone or Clearance or any of our representatives, 385-2481 anytime.

RITHET AGENCIES LIMITED
714 Fort Street 382-4251

HAPPY VALLEY 3 BEDROOMS — $10,000

Ideal country cottage located at 1015 Fashoda Place. A handyman's special. This property with plenty of room to expand ... For further particulars please call.

BETTY SHEA—383-5616

MARIGOLD DISTRICT
$13,500

Full basement home on 66-foot lot, two bedrooms on the main floor and a third upstairs and room for a fourth. Wired for electric range and has an automatic oil furnace. Drive-in garage. Down payment $2,500. To view call

SHIRLEY DAVIS
382-4251 Eves. 388-4572

ROYAL OAK
.73 ACRE

Located on a quiet cul-de-sac in Victoria's new prestige area, this spacious 3-bedroom home provides contemporary living in a spacious area ... To view call PEPE BROWNE ...

FRANK BANNIER
382-4251 477-6776

MT. TOLMIE
$20,500

3 bedroom, 1,100 sq. ft. home in a prize area. Living room ... 0.0.M heat, full basement ...

FRANK BANNIER
382-4251 477-6776

GORGE AREA

Ideal family home situated on high lot ...

FAIRFIELD
5-ROOM BUNGALOW

Retiring owners offer this sparkling clean 2-bedrm. residence ... $13,500. ... Mr. James, 386-7545, res. 382-6767. Island Homes Ltd.

THE YORKSHIRE AND CANADIAN TRUST LIMITED

Six-room bungalow with 3 bedrooms ... MERVE COULTER, res. ... JOHN DAVIS, res. 385-4749.

VIEW ROYAL

3 bedrooms, full basement ... Byron Price & Associates Ltd.

3 BEDROOM, 3 YEAR OLD HOME in Colwood-Metchosin area ... RIDLEY BROS. DEVELOPMENT CO. LTD. 477-4101

OAK BAY BUNGALOW. AN absolutely immaculate 2-bedroom home ... Clarke and Wallace Realty Ltd.

150 HOUSES FOR SALE

HARRY FOSTER LTD.
1732 Douglas

OPPOSITE "The Bay" 382-2101

UPLANDS

Suitable only for a discriminating home owner.

We are proud to offer a charming modern, no-step residence on a quiet Uplands location in well-maintained property ... on behalf of owner.

The interior, most tastefully decorated, consists of a large living room with a distinctive raised fireplace, dining room, three bedrooms ... Ample cupboard and storage space in the heated garage. Oil hot-air-conditioned furnace.

Included in the sale price are the smart drapes, wall-to-wall carpeting, refrigerator-freezer, washer and dryer ... and other items, at

$46,750 (TERMS)

Please make your appointment for private viewing by calling

C. J. HARRINGTON
Office 382-2101 Res. 388-5846

HARRY FOSTER LTD.
(Sole Agent)

THREE BEDROOMS
$18,900

$6,000 Dn. $120 Per Month
— or —
$5,000 Dn. $130 Per Month

A beautiful home on a very nice fenced lot within three miles of City Centre. Call Mr. Yells for drive-by address. 382-2101, res. 385-3089.

GORDON HEAD SEA VIEW
$34,500
($20,000 8¾ Per Cent Financing)

One of the most attractive family homes we have seen for a long time and situated close to schools and about 10 minutes from University. ... Call MARCIA CRESCENT ... THIS GEM AND IT'S EXCLUSIVE. Call Mr. Yells 382-2101.

PLEASE DO NOT DISTURB OWNERS

COMMONWEALTH TRUST CO.
REAL ESTATE DIVISION
727 Fort Street 388-5155

3 MILE CIRCLE
$21,900

Modern, 8-yr-old home with approx. 1,200 sq. ft. ... large living room with floor-to-ceiling fireplace, large dining room, bright dinette and cabinet electric kitchen, 3 bedrooms ... Full basement ... Located in an area of good homes.

TOM MOTTERSHEAD
388-5155 386-9039

OAK BAY

$4,000.00 down will handle this charming modern 3-bedroom home in ... 16x19 ft. living room, modern ... ASKING ONLY $19,500 BUT MAKE YOUR OFFER MIGHT TAKE IT.

$2,900

and easy payments will buy this modern 3-bedroom home located in Quadra. ASKING ONLY $14,600.

TERRIFIC PERMANENT SEAVIEW GORDON HEAD
$101.79 6 PER CENT P.I.T.

LET ME TELL YOU ALL ABOUT THIS 3-BEDROOM, 2 BATHROOM EXECUTIVE HOME ... LOW AT $28,900 WITH ALL OFFERS CONSIDERED.

DON'T MISS THIS BEAUTY

$147 P.I.T.

...

LES FISHER
388-5155 477-4238

AGENT: Commonwealth Investors Syndicate Ltd.

BY BUILDER OAK BAY—GORDON HEAD

We have several houses under construction, nearing completion and some ready to move into in choice areas, various price ranges. Buy direct and Save.

J. Fitterer Builders Ltd.
477-1866

CADBORO BAY

$18,900 — close to all schools and ... 3 bedroom ... Owner 477-6095.

$8900

Solid, clean, full basement bungalow. 1 bedroom. Excellent lot 50x120 ... Byron Price & Associates Ltd.

LANGFORD — 736 Revilo

Immaculate 3-bedroom home ...

GLANFORD 655 BAKER

Sparkling white 2-bedroom bungalow. ... Byron Price & Associates Ltd.

JAMES BAY

Comfortable 3-bedroom bungalow ...

$1,000 CASH, 2 BEDROOMS ...

150 HOUSES FOR SALE

BOORMAN
INVESTMENT CO. LTD.
1111 Government St.

CITY WATERFRONT
1603 HOLLYWOOD CRES.
OPEN FOR YOUR INSPECTION MON., AUG. 12, 6:30-8 P.M.

Drive along the Marine Scenic Route on Dallas Rd. past Beacon Hill Park. After Clover Point you will come round the sweep of lovely Ross Bay, all the while that glistening Spanish-type stucco home ... Priced LOW to sell quickly.

$36,000

MRS. W. KNOX in attendance. For appointment please call 386-7521 (24 Hours).

CUTE AS A BUTTON
$12,800

And situated on a 50x217 lot in quiet area, this cozy home features two bedrooms ... and carport — taxes $120 per year.

IAN A. BOORMAN, 386-7521

GET OUT OF THE RAT RACE

This rustic two-bedroom home has just the answer. Extensively remodelled by the carpenter-owner. New OOM heating and electric hot water heat. Within commuting distance of town but far enough to get away from it all. Over half an acre so you can't get crowded.

$14,000
with reasonable terms
Call GERRY PORTER, 386-7521 day or night.

ARE YOU QUALIFIED FOR V.L.A.

Well, this property is. This smart two-bedroom home on a half-acre is spotless. ... V.L.A. approved price

$15,000

GERRY PORTER
386-7521 day or night.

4 BEDROOM
$17,900

POSSESSION SEPT. 1ST
Well-maintained family home, close to schools, transportation and shopping. To view call

DELMAR ROEGI
386-7521 or res. 382-1043.

SWEEPING VIEWS SAANICH PENINSULA

This brand new 3-bedroom has unobstructed views. The house was designed to give a light and spacious appearance to all rooms. ... Excellent value at

$24,500

with $3,700 or less down
Call GERRY PORTER, 386-7521 day or night.

BRAEFOOT AREA
$3,000 DOWN
$227 PER MONTH

Exceptionally well built, spacious and attractive Tudor home on large, beautifully landscaped lot in an area of other gracious homes. ...

$28,500

JOHN PLATT
386-7521 or res. 383-2700.

UPLANDS WATERFRONT NEAR YACHT CLUB

If you love Victoria at its best and can afford to enjoy it to the full, this charming, spacious 3-bedroom ranch style home on about a half-acre of landscaped garden waterfront should be your choice. ... Call PHIL SIMPSON to show you this lovely home.

ESQUIMALT MOVE IN TIME FOR SCHOOL

Large family home, 4 large bedrooms, den, family-size kitchen, sundeck. ... $17,900. ... 1260 PARK TERRACE ... GLEN McGREGOR 386-7521 ...

B.C. LAND & INVESTMENT AGENCY LTD.
922 Government St. 388-5555

"Serving Victoria since 1862"

GORGE CLEAN—COSY—NO STEPS

THIS 3½-ROOMED BUNGALOW IS IDEAL FOR COUPLE OR PERSON LIVING ALONE. ... J. M. Taylor, 386-5555.

PHONE OWNER, 385-3301. ...

NORTHRIDGE $27,500

Executive home, brand new, architect designed. ... Byron Price & Associates Ltd.

IF YOU'RE LOOKING FOR LOTS ...

150 HOUSES FOR SALE

HAGAR & SWAYNE LTD.
610 Yates Street 384-0531

OAK BAY BORDER
$25,900

Lovely 8-yr.-old home situated on a beautifully landscaped lot on a quiet treed street. 3 bedrooms on main floor, large living room with fireplace, separate dining room. Large, bright, attractive kitchen with eating area. Full basement, 4th bedroom, rec room, with fireplace and 2-pce. bathroom. Lots of additional space for extra bedroom. Immediate possession.

MADGE HOLE DON ROBBINS
384-0531

CENTRAL PARK

Large family home, 5 bedrooms, living room, dining room, den, large kitchen, 2 bathrooms. Full basement with hot water heating and plumbing. Excellent condition. Asking $19,500.

DON ROBBINS, MADGE HOLE
384-0531 (24 hrs.)

OAK BAY LARGE OLDER HOME PLUS 3-RM. SUITE

A very big home for a big family, in a desirable area. Panelled L.R. with fireplace. ... large sundeck ... suite in basement. Priced at $26,900.

RON SCATTERGOOD
478-1974 384-0531

WATERFRONT COWICHAN LAKE SUMMER HOME

New 3-bedroom, solidly built home on a dandy lot with 220' of waterfront. Power, phone and good swimming beach. Furnished and ready ... Full price ... You don't pass up this waterfront home with such easy financing.

RON SCATTERGOOD
384-0531 478-1974

CLOSE IN EASY TERMS 3 BEDROOMS

This home is located in the Douglas-Glanford area near a park and all schools. Only 8 years old. ... Presently clear title, owner will carry the balance ... $21,900. try your terms!

RON SCATTERGOOD
478-1974 384-0531

COLWOOD 5 BEDROOMS NEAR SEA AND SAND

Beautifully appointed home, just 1 year new, with two large bedrooms ... living rooms and dining rooms ... large family room ... $21,900 ... Try your terms.

RON SCATTERGOOD
478-1974 384-0531

QUADRA-LAKEHILL STARTER OR RETIREMENT
$18,900

A dandy 2-bedroom, basement home on a quiet dead-end street in a lovely lot with trees. Recently redecorated inside and out. Take over a 7¼-per-cent mortgage.

RON SCATTERGOOD
478-1974 384-0531

GLEN LAKE TREED LOT 3 BEDROOMS

Another large family home on a beautiful 80x200 lot with cedar trees. Rumpus room ... Close to all schools and transportation. Asking $24,500.

RON SCATTERGOOD
478-1974 384-0531

BRAND NEW HOME IN COLWOOD

In the popular Sangster School area ... $22,500 ...

RON SCATTERGOOD

BELLS ARE RINGING! CLOSE TO SCHOOL SWIMMING—POSSESSION NOW! REDUCED TO $22,900!

This lovely modern two-tone stucco home is close to Florence Lake ... low taxes—easy terms.

RON SCATTERGOOD
478-1974 384-0531

RITHET AGENCIES LIMITED
714 Fort Street 382-4251

UPLANDS BORDER

Two bedrms. on main floor plus 1 bedrm. in basement. Living room and dining room ... Cash and terms to mortgage.

ERIC A. MACFADYEN
382-4251. Day, Evenings or Weekends

OAK BAY DUPLEX OR FAMILY HOME

... Exclusive listing.

BRYAN LEVERTON
REAL ESTATE
388-5012

BRAND NEW LISTING PORTAGE INLET

Beautiful 1365 sq. ft. home, large living rm. with fireplace ... sundeck ... MR. IRELAND 386-4185 ...

CITY BROKERAGE LTD.

NEW HOME FRENCH PROVINCIAL
Professionally designed

Beautifully treed and landscaped lot in new area ... $27,900 ...

LARGE FAMILY HOME, 3 BEDROOMS ...

1531 SAN CLEMENTE, OFF LONGMORE ... Postle Construction, 477-3776.

150 HOUSES FOR SALE

CROWN REALTY
G. D. Peaker Holdings Ltd.
1405 DOUGLAS 385-8731

DEAN PARK AREA V.L.A.

Charming, excellent construction, rural area, high location with sea glimpses are some of the attractive features of this spacious 3 bedrm, full basement home. It's only 2½ years old with double garage, brick and stucco exterior, hot water heating, intercom system, cedar shake roof, granite fireplace, built-in stove, oven, fridge and dishwasher, large sundeck and located in an attractive wooded area. Priced at $32,000. Phone Palfrey or McIlroy at 385-8731 and ask about our Trade In Plan.

WATERFRONT COTTAGE

Approx. 16 miles from Victoria. 68' of sea front, excellent fishing and swimming—two bedroom 6-year-old snug cottage — spacious sundeck and barbecue and boat dock —sweeping sea views—truly a wonderful investment in seclusion and a terrific area for children. Phone McIlroy or Palfrey at 385-8731 for further information. $15,500 with terms. Inquire about our Trade In Plan.

OAK BAY

Spacious and gracious executive type home in a prestige area just off Beach Drive with sweeping sea views and close to park and beach. Bright separate living and dining rooms, both with unsurpassed views, large kitchen with built-ins, two big bedrooms and an extra one down in a high bright basement, backyard seclusion, separate garage, sundeck. Phone Bill Palfrey for information. Priced at $40,000. 385-8731. Ask about our Trade In Plan.

JAMES BAY REVENUE

This new exclusive features a spacious owner's suite in top condition with large living room, oak floors and fireplace; spacious dining room and kitchen and two big bedrooms—separate self contained upstairs suite and good rental possibilities on a basement bachelor suite. This is a bright and well maintained home combining excellent revenue and terrific land value potential. Priced to sell at $22,500. Phone McIlroy or Palfrey at 385-8731. Ask about our Trade In Plan.

GORDON HEAD

3 Bedroom, no basement home on a valuable ⅔ of an acre. Asking $16,900. Try your down payment. Ron MacDonald — 385-8731.

GLEN LAKE AREA 3 or 4 BEDROOMS

A NEW MULTIPLE LISTING
$21,900 — 4 YRS OLD
ONLY 20 MINUTES TO TOWN CLOSE TO ALL SCHOOLS

This immaculate home, with its large L-shaped living and dining room, spacious kitchen with many cupboards and eating area for eight, 4-pce vanity bathroom, and 3 good-sized bedrooms with hardwood floors covers a main floor area of 1,200 sq. ft. The ground level rumpus room with fireplace, 4th bedroom, roughed-in 2nd bathroom, washer-dryer hook up and plenty of room for storage and workshop. Avoid high taxes and the extra thousands of buying in the congested city.
CALL CROWN — G. E. BUS RYAN
385-8731 ANYTIME

TEN MILE POINT SUPERB NEW TUDOR EXECUTIVE HOME

Splendid seclusion on landscaped ½ acre and built in the English Tudor tradition with main living accommodation at ground level. About 1,300 sq. ft. comprises reception, powder room, LIVING ROOM WITH INGLENOOK FIREPLACE and separate dining room, family room with sliding doors to patio. Upstairs a huge MASTER BEDROOM HAS 4-PCE BATH EN SUITE, two walk-in closets and sun balcony while a second 4-pce bath services the other 3 bedrooms. FROM THE HEAVY SHAKE ROOF TO THE BEAMED CEILINGS TO THE STAINED PARQUET FLOORS THIS 2,600 SQ. FT. HOME WILL APPEAR TO THE DISCERNING AND QUALITY CONSCIOUS BUYER. AT $49,800 IT MUST BE SEEN TO BE APPRECIATED.
385-8731 BILL TYSON 477-4437

IN SIDNEY THREE BEDROOMS $16,500

The things that make this pleasant no-step bungalow doubly attractive, are a large living room with its handsome fireplace, a big kitchen with lots of cupboards, also a spacious eating area. In addition there are three bedrooms, large utility, auto. oil heat and attached carport. Besides the above there's a nice garden with a separate 8'x12' workshop. Taxes are less than $100. This property is reasonably priced at $16,500.
GEORGE HOWARD 656-2976

JUBILEE $12,900
$1,500 DOWN OR OFFER

3 Bedrooms, living room with fireplace. Full basement. Automatic oil furnace. Close to hospital. Owner has left B.C. Call Art Peaker 385-8731 Anytime.

OPEN HOUSE
4224 CEDAR GLEN RD.
SAT. 1 TO 5 $21,500
New Listing, immediate possession, owner transferred, 5 years old, stucco and siding, 2 bedrooms, drive-in garage, L-shaped living room and dining room, wall-to-wall fireplace, hardwood floors, electric cabinet kitchen with built-in oven and range, exhaust fan, rec. room in full basement. 7 per cent mortgage, $10,000 to handle, may be refinanced with lower down payment. To view
STAN SAGE Res. 384-4347

CROWN REALTY
G. D. Peaker Holdings Ltd.
1405 DOUGLAS 385-8731

SEA VIEW of Royal Roads and Esquimalt
$29,900 try $5,000 D.P.

Daylight and nighttime panorama from the main rooms and deck of this modern design mansard roofed new home, with 3 BRS and 1½ baths on the 1,280 sq. ft. main floor plus full lower level including RI rec room and fireplace. It offers spacious family accommodation or possibility of an in-law suite.
LOCATION — WICKHEIM — LAGOON DRIVE. PRICE $29,900 AND SUGGEST YOUR TERMS. CROWN'S TRADE-IN PLAN APPLIES OF COURSE.
385-8731 BILL TYSON ANYTIME

CROWN WEEKEND SPECIAL

Modern 3-bedroom charmer—18 yrs. old, nice quiet district. Don't miss on this one. Try $3,500 dn. $13,900.
NORA LINDSAY
385-8731 658-5040

NORTH SAANICH
Large 3-year-old home
ON 2.02 ACRES

Only $25,900—Good Finances A/S of $17,500 at $150 per month

Acreage now being used for 2 ponies but could be ideal for berries. This quality home is ideal for large family or for renting suite in basement. Main floor over 1,400 square feet, has 2 large bedrooms, living room with very attractive fireplace and feature wall, beautiful dining room, large cabinet electric kitchen, 4-pc. vanity bathroom, family size den off kitchen. High bright basement has one spacious bedroom, 12x24 rumpus room with fireplace (unfinished) 12x12 utility room with vanity and sink, 3-pce bathroom. To view phone George Howard—656-2976

GORDON HEAD $16,900 RUSTIC HOME

Possibilities here for the young couple with foresight. Large lot 12 ft.x232.6. Evergreens and fruit trees galore, 3 bedrooms and 4-pce. bath, living room 13x15½, dining room 10.2x7½, kitchen 10.2x10.2 cabinet electric, large utility room ideal for installation of package oil heat — —coal and wood at present, 5 blks to transportation, school at door and shops 1 mile. Could be V.L.A. taxes 247 Gr. To view this interesting property please call
CONNIE REYNOLDS
385-8731 Anytime 382-7602

GORGE

4 BR Family Home
—New roof
—New stucco
—New furnace
—New wiring

Priced to sell at $17,900. GOOD Terms. Call McIlroy or Palfrey at 385-8731. Ask about our Trade In Plan.

ISLAND HOMES LTD.
2504 Douglas St. 386-7545

OAK BAY ST. PATRICK'S CHURCH 3 BEDROOMS FULL BASEMENT $22,900

FIRST TIME OFFERED. 3 bedrm., full basement stucco bungalow. Living rm. with fireplace, semi-separate dining rm., (will take full suite) oak floors, 4 pc. bathrm. Corlon floors, bright elec. cab. kitchen, OOM heat and drive-in garage. Situated on an easily kept lot in a full serviced area in one of OAK BAY'S most popular locations, this will not last—be the first to view! Full price $22,900. EXCLUSIVE LISTING with DON MUNRO, 386-7545 anytime.

2921 QUEENSTON

OWNERS MUST SELL DUE TO TRANSFER. 15 days possession. Well located, immaculate 10 yr. old, 3 BEDROOM HOME. Large living room with fireplace, sep. style dining rm., large family-size kitchen with nook. Full basement, OOM heat. Try $6,500 down for full price $22,950. Call Ken Jensen, 386-7545, Res. 386-6208.

SANDY BEACH 3 BEDRMS AND DEN

Gorgeous sea and mountain view and only a few yds. from beautiful white sandy beach. Like new throughout, 24-ft. liv. rm., with R.H. fireplace, dining rm., spacious kitchen with lots of cabinets and counter space, utility rm. off plumbed for W and D, 2 baths. Sep. garage with workshop, also carport and sundeck. Secluded backyard for privacy; excellent family home close to schools. Net taxes only $163 per yr. Owner transferred, must sell. Asking $24,500 and mtge. with low interest rate. Phone Morris Lund, 386-7543.

3 BEDRMS AND DEN RECREATION RM 2 BATHS.

3-yr. old EXECUTIVE home of approx. 2000 sq. ft. with luxurious W-W wool broadloom thru-out, situated in park-like surroundings with gorgeous valley view. Gracious entrance hall with slate floor, impressive living and dining rm., lovely den. Delightful kitchen with dble. sliding glass doors to lge. secluded sundeck to provide the ultimate in outdoor living. 3 excellent bedrms. Master bedrm. is a real beauty, choice recreation rm. Many features too numerous to mention. Must be seen to be appreciated. Owner moving east, must sell, only $32,000. Ph. Morris Lund, 386-7545.

WATERFRONT 3 BEDRMS—3 BATHS TRADES INVITED

Only 4 yrs. old, situated on choice gentle sloping lot in Bazan Bay. Spaciousness is the key note thru-out. Living room is 15x30 with raised hearth fireplace with huge picture window enjoying magnificent views across the Bay; dinette is 10x21, a dream kitchen that would be a delight to any woman. Master bedroom with own bath. 27-ft. rec. rm., 2 bedrooms and 3-pce. bath in full daylight basement. Only $37,900. R. Morris Lund, 386-7545.

ESQUIMALT 838 ADMIRALS RD. 3-BEDRM BUNGALOW

At Naden, spacious family home in convenient location. Full basement. Double carport. See this at only $18,900. Terms. Call Mr. K. MacFarlane, 386-7545, Res. 384-7677.

MOVE IN COLWOOD 2942 OLDCORN OF MT. VIEW 3 BEDRMS DE LUXE TRY $5,000 DOWN

Master en-suite bedroom, full basement, large sundeck. It's a peach! Call Mr. K. MacFarlane, 386-7545, Res. 384-7677.

FAIRFIELD $15,600. FAMILY home, 3 bedrooms, room in basement, double plumbing, $3,000 down. Call owner, 385-0563.

PEMBERTON HOLMES
1002 GOV'T
384-8126
"SINCE 1887"
MLS REALTOR

ABSOLUTE SECLUSION CLOSE TO EVERYTHING

One of Cadboro Bay's most attractive 10-year-old homes. Near the beach, shopping centre and close to schools and transportation. Wide entrance hall, spacious living room (15x26) with fireplace. Kitchen wired for washer and dryer, bountifully endowed with cupboard space, breakfast nook — 3 bedrooms (or 2 large and den or study) large 4-pce. bathroom. Secluded and private sundeck in a garden of weeping willow and rambler roses. Attached garage. Crawl space cemented storage basement. Oil hot air heat. Truly a jewel in a perfect setting. NO DRIVE-BYS PLEASE.
FULL PRICE $33,500
384-8126 W. WOODLEY 384-3916

OAK BAY-UPLANDS $32,900

All cash offers for this exclusive home. Owner has been transferred. Two bedrooms, den, or third bedroom on the main floor. Good size dining and living room with hardwood floors. Lots of closet space. Charming bathroom (Large). Downstairs is a pleasant family room, light and bright laundry, and large bedroom. Lots of storage space. All this on an 80 ft. lot (Fruit trees galore). No flaws here. See for yourself!
JAMES McNAUGHT
384-8126 or 382-8943

UNIVERSITY-SHELBOURNE

A sparkling, better than brand new, 1½ year old bungalow in a quiet little cul-de-sac off Shelbourne. Beautifully landscaped with lawns and flower beds and a nice kitchen garden. The floor plan includes 3 bedrooms and another ready to finish in the high ground level basement. An attractive recreation room has been developed. Almost immediate possession may be obtained, move in before school starts.
PRICED AT $25,900
A large NHA 7¼ per cent mortgage may be assumed — see this today.
MR. GREENE
384-8126 or 385-0795

QUEENSBURY HEIGHTS 1272 FAIRLANE TERRACE

High view, quiet street, very attractive 1½-year-old quality built home. Could be 4 bedrooms, 3 on main, 4th or den in basement which also has large recreation room and finished toilet and utility room. 1½ baths main floor; kitchen has built-in stove and oven and eating area. "L" DR-LR with unique cedar ceiling, many other extras. Double carport with storage locker, attractive patio, nicely treed lot.
Price $36,500
For appointment to view call—
384-8126 MR. SOUTHWARD 477-3187

EXCELLENT VALUES SEE THESE TODAY

OAK BAY—Brand new spacious home 3 bedrooms with many extras. Priced at $43,000.
LANGFORD—Possible VLA well located 3-bedroom home on ½ acre. Priced at $19,300.
SHAWNIGAN LAKE—Ideal summer cottage close to beach, 2 bedrooms. Priced at $9,950.
To view call
WALTER CHECK
384-6126 or 658-5687

594 BARAN PLACE
(Off Carey Rd. just past Glanford)
This is BETTER than BRAND NEW and a BARGAIN at
$23,900

Featuring 1,400 sq. ft. of luxury living split-level design — 3 beautiful bedrooms, unique and artistic recreation room, deep pile carpeting over hardwood in living and dining area. Many other features that will appeal to the most discriminating home seeker. Don't miss it — call today.
MR. GREENE
384-8126 or 385-0795

COLONIAL CHARM

Is exemplified in this attractive 4-bedroom home nestled in its spacious lawns under shady trees. Well located in the popular MAPLEWOOD area. Just right for the family with small children, close to school, shopping and bus. The floor plan includes living room with fireplace, separate dining room, nice modern kitchen, a large bedroom and a 2-piece bathroom down. Carpeted staircase to 3 lovely bedrooms and a bathroom up. Full basement, with recreation room and games area, lots of storage space. Don't miss this brand new offering at only —
$22,900
Call MR. GREENE, 384-8126 or 385-0795

A MODEL HOME WITH T.L.C.

11 years young, a one-step bungalow, 3 bedrooms. Broadloomed in L-RM and D-RM. Sparkling oak floors in bedrooms. Large kitchen with washer and dryer area. Covered entrance with good carport. 5¾ per cent financing with substantial cash payment. Payments only $78 P.I.T. Immaculate in every detail. Ideal home for wheelchair patient.
ONLY — $19,700
To view, call FRANK BUTLER, 479-7377.

SOUTH OAK BAY

The sunny part. Huge children's garden. 7 big rooms. 2 bathrooms, beautiful cabinet kitchen. Light and airy. Full basement. Close to schools, buses. 2 blocks from beach.
DESMOND HOLMES
384-8126 or 478-1227

MR. EXECUTIVE! TIRED or RETIRED

This is the home to relax in—a RURAL RANCHER. It's long, low, and lovely! 1,600 sq. feet of delightful living space. Just think, easy commuting distance to VICTORIA or SIDNEY. 15 minutes to 2 golf courses, 10 minutes to Fishing and sailing. 5 minutes to swimming fresh or salt water. Tranquil country atmosphere with sweeping views on almost ½-acre of easily maintained lawns and flower beds. HIGH QUALITY and LOW TAXES. Prices at $31,500 clear title. Before you buy elsewhere — see this.
Call — MR. GREENE
384-8126 or 385-0795

BEST BUYS BY RACHEL AND ART

1—Gordon Head Executive. 3 bedrooms, en suite plumbing, unique living room with full width fireplace and cedar planked ceiling. "L" shaped dining room with huge sundeck off over double carport. Good 7¾ per cent mortgage. Asking $31,000.

2—Investors — enquire about our very attractive fully leased duplex showing exceptional return on invested capital. 7¼ per cent financing.

3—Four bedrooms, 2 bathrooms, double carport. W to W over oak floors. Close to all levels of school. 5 years young. Price reduced. A terrific buy on today's market.

4—Shawnigan Lake dream home. 2 bedrooms, attractive living room, large family room. Double plumbing. A near-new completely electric home overlooking the lake. Asking $17,900 with exceptional financing.

RACHEL or ART PARSONS
Northwestern Securities Ltd.
385-6741 or 477-6347

THREE BEDROOMS RESIDENTIAL AREA NEAR SCHOOLS, PARK, SHOPPING CENTRES. CLOSE IN. 1611 STANLEY AVE. PHONE MR. WALKER, 388-4040 OR 383-2452.

D.F.H.
D. F. HANLEY AGENCIES
3203 DOUGLAS STREET
385-7761
24-HOUR SERVICE

—D.F.H.—

SIDNEY 6¼ PER CENT MORTGAGE COUNTRY LIVING

A QUIET STREET AND FRESH AIR SURROUNDS THIS FOUR-YEAR-OLD THREE BEDROOM HOME. TWO BATHS. SEPARATE DINING ROOM. LARGE LOT. $106 PER MONTH INCLUDING TAXES.
CALL BOB HAGUE
385-7761 — 24 Hour Service

—D.F.H.—

JUST LISTED UNIVERSITY RACQUETS CLUB

THIS BEAUTIFUL, SPACIOUS AND ULTRA MODERN 1-YEAR-OLD HOME IS LOCATED IN THE FINEST PART OF GORDON HEAD. MANY, MANY ATTRACTIVE FEATURES INCLUDING GLEAMING OAK FLOORS THROUGHOUT, 3 SPACIOUS BEDROOMS, SEPARATE DINING ROOM, BRIGHT LIVING ROOM WITH RAISED HEARTH FIREPLACE. THE KITCHEN IS A DREAM COME TRUE WITH SPACIOUS EATING AREA. FULL BASEMENT HAS BEEN DESIGNED FOR MAXIMUM DEVELOPMENT AT YOUR CONVENIENCE. ATTACHED CAR PORT AND PARKING FOR YOUR TRAILER OR BOAT. YOU CAN ASSUME LARGE MORTGAGE OF APPROXIMATELY $18,200 AT ONLY 7 PER CENT. SEE IT NOW. IT WON'T LAST LONG. OWNER TRANSFERRED. ASKING ONLY $27,900. CALL: DON MESSAGE NOW, 477-3715 — 385-7761.

—D.F.H.—

$2,900 DOWN

CLEAN, COMFORTABLE, SOLIDLY CONSTRUCTED AND SITUATED IN THE VERY SHADOWS OF SEVERAL HIGH RISE APARTMENTS. SO, HERE'S A PROFIT IN YOUR FUTURE!! PRICE $13,900. CALL: C. NORMAN, 479-1695 ANYTIME OR 385-7761.

—D.F.H.—

TODAY'S BEST BUY CEDAR HILL X ROAD

An exceptionally good family home in a popular area just two blocks to elementary and high schools. Four years young, lovingly cared for, it features gleaming oak floors, a charming living room with brick, slate hearth fireplace, separate dining, three good sized bedrooms, compact kitchen and 4-pce. bath with coloured fixtures. Downstairs there's a lovely in-law suite or 4th bedroom with 2-pce. bath en suite, utility room, workshop and space for a rec. room. 6¼ per cent mortgage — $87 p.m.
$23,500
GEOFF BUCK — REG. SCHUMAKER
385-7761

—D.F.H.—

HANDYMAN SPECIAL HARBOUR VIEW $11,900

OLDER 3-BEDROOM HOME WOULD MAKE GOOD RENTAL OR EXCELLENT HOLDING PROPERTY.
J. C. (JACK) WALDRON
BUS. 385-7761 RES. 383-1480

—D.F.H.—

ESQUIMALT $1,000 DOWN

3 BEDROOM, FULL BASEMENT HOME NEAR SHOPPING CENTRE IN THE VILLAGE. A REAL BUY AT $13,650
J. C. (JACK) WALDRON
BUS. 385-7761 RES. 383-1480

—D.F.H.—

ROCK HEIGHTS

This executive built home could suit your family. It has everything Mom, Dad and the kids could wish for. Large lot with seclusion at the rear, sep. family dining room, 3-5 bedrooms, 2 or 3 baths (en suite), very tastefully decorated. This beauty can be yours for only $7,600 down. Full price $30,900 — Call now
JACK WALDRON or BOB HAGUE
385-7761 24 HR. SERVICE

—D.F.H.—

ISLAND PACIFIC REALTY
3200 QUADRA
388-6231 ANYTIME

IN-LAW SUITE
3 bedrooms, full basement, large lot, stucco, near schools, shops, bus. Excellent for large family or in-laws. $21,500. Good financing.
Phone J. R. PIPES, 388-6231

FAMILY HOME
$12,900. Full basement, 2 or 3 bedrooms. Try your down payment.
Call J. R. PIPES
388-6231 anytime.

SPARKLING FRESH BUNGALOW IMMEDIATE POSSESSION $12,500
Located in the Finlayson-Cook area on a nice corner lot, 2 bedrooms. No basement with sealed crawl space. Older style home with a brand new oil furnace and hot water tank. Phone me to view at your convenience. Full price $12,500.
DOUG BAVINGTON
388-6231 or 388-5057

LAKE HILL
4121—4131—4145 BORDEN
MODEST DOWN PAYMENT
TRADE YOUR EQUITY
3 BEDROOMS

These homes are for families who have faith in the future and accept quality as their only hallmark. 3 entirely different plans.
1—3 bedrooms, contour ceilings, sunken living room, raised fireplace accentuating pannelled wall, built-in vallances, exhaust fan and hood in kitchen. Real plaster. Downstairs roughed for fireplace, rumpus room and plumbing. Full price $28,950.
2—3 bedrooms, split level, approximately same size as No. 1. Full price $28,500.
3—3 bedrooms. Tudor styled home with all the extras listed above. Full price $28,950.
Any of these homes can be finished within 45 days from purchase date. By the way, we have just started a duplex in Esquimalt, 840 Parklands. Terms or trade. To see plans or discuss these offerings, please call August Construction anytime, 384-1711.

ALBERT HEAD SEAVIEW HOME. 2 bedrooms, dining room, living room with south view of ocean. .45 acre. This home has tremendous possibilities. Only $18,900. Call GEORGE ISHERWOOD, 386-3281 or 384-1648. COLONY REALTY.

ETTEMA REALTY
ETTEMA REALTY
ETTEMA REALTY
1802 Cook St. 383-7115
Dependable old-fashioned service

VALLEY-VIEW
SIXTH-TENTH ACRE LOT

4 bedrooms, 3 bathrooms. Entrance hall with slate floor. Large living room. Guest-size dining room with wall-to-wall carpets. Kitchen with built-in dishwater, garburator. Corlon floor. Sundeck. Recreation room with fireplace. Double carport. $36,900. 6¼ per cent financing.
FRED McLAUGHLIN
383-7115 Ettema Realty 479-6615 Res.

ROYAL OAK
4 BEDROOMS
NINE-TENTHS ACRE LOT

Quality split level home built to VLA specifications. Floor area 1,900 square feet. Large entrance hall with Oregon slate floor. L-shaped living room, floor-to-ceiling fireplace. Kitchen has Corlon floor, fan, built-in desk. Cabinet fronts wood grain arborite. Large bright dining room. Laundry room, 14x18. Mahogany panelled recreation room. Two bathrooms. Full high basement. Home has 3"-thick insulation. De luxe Lennox furnace with filtered outside cold air return. Attached garage. Situated on nine-tenth-acre lot. Black top drive way. $34,500.
F. McLAUGHLIN
383-7115 Ettema Realty 479-6615

OLD WEST ROAD NEAR ELK LAKE

Absolutely the cutest 2-bedroom home you have ever seen. Old Dutch interior. Living room with fireplace, dining room, kitchen with built-in oven and counter-range, 4-pce. bathroom. 2 bedrooms and separate guest cottage. Separate garage and workshop. ¾ acres of treed seclusion. More land available. Keep chickens and horses. Wonderful property. $22,000. Owner will carry mortgage. Phone 383-7115.
J. ETTEMA

NEAR BEACON HILL and ST. JOSEPH'S HOSPITAL

4 bedrooms — 3 rented out
2-storey home in excellent condition. Needs no work. Fronting on 2 lots. New furnace, new H.W. tank, copper plumbing, insulated basement. Double garage, one rented out. Good size dining room. $17,500 with $11,000 mortg. at $100 P.I.T. at 7 per cent. Walking distance from town. Phone 383-7115.
J. ETTEMA

F. N. CABELDU LTD.
1212 Broad Street, 383-7174
Established Since 1930

MT. DOUGLAS NEW HOME FOR GROWING FAMILY

This apparently ordinary, brand new home offers 3 extraordinary features.
1—In an area of new development this home is on an estate with underground utilities giving a neat uncluttered appearance.
2—The home is the last on a dead-end street bordering on open ground and forest.
3—For the low listed price of:
$24,650
Accommodation is master bedroom and half bathroom, 2 smaller bedrooms, all with fitted closets, 4-pce. bathroom, cabinet kitchen, 18x12 living room, 10x12 dining room, sundeck carport, full size unfinished basement.
Lot 116' frontage. Hucker-built ensures high standard finish and sound construction. This house is an outstanding buy in a convenient area. Please call
MR. HAMILTON
385-8563

CADBORO BAY

Gracious secluded executive family home. Three bedrooms, lower lounge, easy garden, stately trees, two years old with all the elegant style of Tudor design matched with fine craftsmanship which the exacting owner would want.
$42,500
GORDON SCHENCK
383-7174 382-6286

OAK BAY FAMILY BUNGALOW

This lovely home is located in South Oak Bay on beautiful lot. It features most attractive living room with FP, guest size dining room, cosy den, 3 good size bedrooms, large electric kitchen with nook, full high basement, oil H.A. heating. Don't miss this, view by appointment.
Price $28,000
R. F. HARRIS
383-7174 or 477-2988

BROS. AGENCIES LIMITED
CROWN
1125 Blanshard St.
385-8771 anytime

OAK BAY NEWTON AVENUE

Attractive 3-bedroom home in choice district — 4th bedroom in basement. Beautifully kept garden. Drive-in garage. Asking $25,900. Call Mr. Young anytime, 385-8771 or 383-6344.

TOWN AND COUNTRY SHOPPING AREA

Four-room stucco and siding Bungalow, living room with open fireplace, wall to wall carpet, two bedrooms, both carpeted, convenient cab. kitchen, additional room in full high basement, double garage. EXCLUSIVE LISTING. Full price with terms $16,900. Call Mr. Lawson 385-8771 anytime.

OAK BAY BORDER FAMILY HOME

3 bedrooms, 12.8x20 L.R. with F.P., cab. elec. kit., with eating area, full conc. basement, sundeck and a nice secluded back yard with several fruit trees. Asking $19,950. Call Joe Rickard at 385-8771 or 656-1628.

OWNER WILL TRADE THIS MODERN FAMILY HOME 3-4 BEDROOMS RUMPUS ROOM

Yes, the vendor will trade for a 2-bedroom home on a treed lot in quiet district. This home is located in 3½ mile circle on quiet dead-end street amongst all newer homes, is 9 years old and close to all conveniences. On a fenced and landscaped lot (65x135) this immaculate home contains large living room with fireplace, dining room in line, a smart kitchen with ample eating area, plus 3 bedrooms and 4-pce. bath. The full basement has rumpus room with bar, laundry room, workshop and fourth bedroom. The asking price with some terms is just $21,200. Exclusive. Call L. Marshall, Fairfield Realty Ltd., 385-9763 or res. 479-3284.

BY OWNER
DUPLEX IN SIDNEY

This lovely Tudor exterior modern colonial interior home is complete with used brick fireplace, beams, walnut feature walls, large kitchen-dining area, utility room, 2 bedrooms, carpeting, no stairs, plus a bachelor suite and carport, on a large double lot, close to high school bus and store.
PRINCIPALS ONLY
$31,500
Drive by 10535 McDonald Park Rd. 656-2381.

CALL
KER & STEPHENSON LIMITED
385-3411
"YOU'LL BE GLAD YOU DID"

SHAWNIGAN LAKE LARGE FAMILY HOME GLAMOROUS SWIMMING POOL

Situated on 2 acres of beautiful property overlooking the lake with lots of privacy. This older home has 4 large bedrooms, excellent living room, separate dining room, large modern kitchen, complete with dishwasher, electric range, etc.; family sized breakfast area and utility room, double carport, full basement, oil hot water heat, completes this very desirable estate.
$42,500
RUSS FITZSIMMONS 385-3411

OAK BAY COTTAGE CONVENIENT TERMS $14,500

Very well placed for walking distance to BEACH AND STORES, this 4-room cottage with SPOTLESS INTERIOR, separate garage, oil heat, part basement is ideal for retired couple or for small family. Good terms are available to a good covenant.
J. H. FORD 385-3411 A. L. WAGNER
384-1863 384-8667

THE CHOICE IS YOURS! THREE (3) BEAUTIES! WHICH IS FOR YOU?

—ALL HAVE 3 BEDROOMS!
—ALL HAVE FINE GARDENS!
—ALL ARE SUPERBLY KEPT!
—ALL ARE CONVENIENTLY LOCATED!

1—May be Victoria's brightest, cheeriest, home! Large modern kitchen, sundeck, whopping rec. room with bar, 1½ bathrooms drive in garage AND a fig (FIG) tree! Maplewood district, $27,900 with 6¼ per cent mortgage.
2—No step jewel in superb setting. Gracious living and dining rooms. Superb valley view. Delightful kitchen. Park like street in high Colquitz. $27,500 with 5¼ per cent mortgage.
3—South Oak Bay family delight! Large living dining rooms. Full basement. Extra special wiring. Secluded in it's own fine grounds!

CALL DICK BATEY
385-3411 384-8780

NEW SEAVIEW HOME ON SEWER
$31,500

1,600 square feet of well built and well planned space on a treed lot facing the sea in SIDNEY. Many special features add to the beauty and comfort of this family home or retirement haven. STONE FIREPLACE, master bedroom en suite with second bathroom, recreation room in basement beautifully finished 23 foot glassed-in and heated family room or sunporch. Close to schools, hospital, transportation, etc. For an appointment to view please contact.
J. H. FORD A. L. WAGNER
384-1863 385-3411 384-8667

CATON PLACE

DELIGHTFUL 4 BEDROOM home close to SCHOOLS, bus line, etc. and having LARGE LIVING ROOM with "L" dining room and CHARMING KITCHEN, with eating area. Full high cement basement with roughed-in RUMPUS ROOM with FIREPLACE and ample room for workshop. Priced to sell (with large mortgage) at
$24,500
R. FITZSIMMONS A. L. WAGNER
385-3411

UPLANDS EXCLUSIVE 3 Bedrooms 3 Bathrooms $60,000

Beautiful one owner bungalow of approximately 2,000 sq. ft. only 7 years old and in lovely condition inside and out. A feeling of spaciousness and comfort greet you everywhere. Attractive reception hall, large living room, guest size dining room, 3 bedrooms and 2 de luxe bathrooms. The kitchen is a dream with breakfast area and lots of cupboards. Open stairway to full basement, huge recreation room with fireplace, 3-piece bathroom, sliding glass doors to patio. Nicely landscaped and easily maintained secluded garden. Double semi-enclosed carport, shake roof and many extras in this beautiful home of outstanding value.
385-3411 MR. FATT 383-6536

OAK BAY BEAUTY 7 Rooms Plus New Listing $42,500

This lovely bungalow is just being completed with approximately 1900 sq. ft. Spacious cathedral entrance with wall to wall carpet. Large living room, guest size dining room, 5 star kitchen, family room with fireplace and sliding glass doors to patio. Three bedrooms, 2 complete bathrooms—1 en suite. Full basement with roughed in fourth bedroom, bathroom rec. room and fireplace. Shake roof, double garage. Exceptionally well built. Real value. View by appointment.
385-3411 MR. FATT 383-6536

JOHN MOLYARD AGENCIES LTD.
1964 Oak Bay Ave.
386-6175 Anytime

OAK BAY SCHOOLS? Buy Now and Be Ready FOR ENROLLMENT Below Are Three Choice OAK BAY EXCLUSIVES

1—Oak Bay South at its finest. Of Tudor design this is a must-see home. Four bedrooms, 2 bathrooms. Roughed in for a third bath and rumpus. Lovely large living room with unique stone fireplace. Separate dining room, roomy kitchen. On a nicely treed lot. Priced very well at $33,900.

2—Do you fancy Beach Drive? Near the Willows Beach, this is another 4-bedroom home. Three bathrooms, large formal living room and dining room. An outstanding cabinet kitchen with built-in range and oven. Full basement. Oil hot water heating. Priced as $38,500. Don't miss this lovely home.

3—Cadboro Bay Road is the location of this older 3-bedroom home. Situated on three-fifths of an acre, literally abounding in shrubs, trees, and play area, for the kids. This property is indeed well worth your inspection. Large living room with fireplace, separate dining room. Surporch. Call quickly on this exclusive.

For further information and to view any of these excellent properties call now at 386-6175.
Ask for John Molyard

$28,500 — $3,000 DOWN 1290 UNION ST.

This elegant home has character that cannot be duplicated. It nestles on .4 acre view lot, fully landscaped with large oak and chestnut trees. 1,500 sq. ft. living space allows two large bedrooms, Pembroke bath, electric kitchen, dining room and living room with rumpus room and toilet. New automatic oil furnace and drive-in garage. Provisions in attic for 2 more bedrooms. G. Devlin, 385-5473, 388-5259.
CONCORD REALTY LTD.
514 FORT ST.

JOHN BISHOP
ROYAL OAK PROPERTIES
479-1667 or 385-0022

FAIRFIELD NEAR THE SEA MOVE IN AT ONCE

REJUVENATED—Luxurious wall-to-wall carpeting — SUPER-MODERN kitchen with STOVE AND FRIDGE INCLUDED — spacious Living and Dining Rooms — BEAUTIFUL FIREPLACE — 2-3 Bedrooms — Full Basement with W. and D. connections—Modern Aut. Oil Furnace — NEW Driveway — NEW Dble. carport — NEW Roof — NEW Wiring —NEW copper plumbing—ARTISTICALLY Finished bathroom — Price $23,900. GOOD TERMS arranged.
RAY FROST
479-1667 (Office)
385-0022 (24 Hrs.)
656-1616 (Res.)

LARGE FAIRFIELD CHARACTER HOME $28,500 $8,500 DN.

With $8,500 down or less your monthly payments will not exceed $230 Principal, Interest and Taxes with the rate at less than 8 per cent. This is a fantastic home inside with more than nine rooms including a Living Room, 24x16 — with a huge beaten metal Fireplace canopy and hearth with glass fire doors. Dining room — 15x18 — with beautiful built-in buffet and upholstered window seats. Kitchen is large with semi-circular breakfast bar and stools, stove and fridge included. 2 really large Bedrooms, Bath and Sewing room complete main floor. Upstairs goes completely furnished — 3 huge bedrooms, one which measures average 24x12, and 4-pce. Pembroke bath. Basement has extra bedroom and near completed Rumpus room — Freezer, washer and dryer included — New wiring plumbing, heating, hot water tank (oil fired). Owners waiting transfer. — Call
BYRON BISHOP. 658-8449
479-1667 (Office) 385-0022 (24 Hrs.)

SPACIOUS CITY HOME

The very large rooms would suit a family or could be duplex 3 bedrms and kitchen up. Down very lrge. L.R. with F.P. could be 2 rms. Small elec. cab. work area kitchen, large D.R. 1 bedrm 1 and 2-pce baths. ¾ Base. OOM Heat apt. zoned with 2 garden lots. $25,000.
MRS. McKEAGE
479-5868 (Res.) 385-0022 (24 Hrs.)

BRENTWOOD

This spotless, modern, 4 bedroom V.L.A. home on ½ acre of garden land. Large L-shaped L.R. and D.R., spacious cab. electric kitchen, basement, roughed-in rumpus room with F.P. 3-pce bath, 2 extra bedrooms and utility. OOM heat and constant hot water. Asking $24,500. 1½ acres extra available.
MRS. McKEAGE 479-5868
WILF DAVIES 658-5250

HIGH QUADRA 5 BEDROOMS

QUIET, QUIET! At the end of cul-de-sac, this executive home offers gracious living. Only 3 years old and in PARK-LIKE SETTING, it features wall-to-wall carpeted Living and Dining room, bright knotty pine kitchen with BUILT-IN RANGE AND OVEN. 3 Bedrooms and 2 Bathrooms as well as HUGE SUNDECK on Main floor. 2 more Bedrooms, bathroom and 16x26 RECREATION ROOM and workshop in the daylight basement. Asking $31,300. Call
RUDY ROST
385-0022 (Anytime) 658-5490 (Res.)

GEORGE RANDALL LTD.
384-8109
24-HOUR SERVICE

A FAMILY AFFAIR
The purchase price of this NEW "Craftsman Built" home would definitely be a "Family Affair."
ESQUIMALT
Stucco and siding 3 bedrooms, comfortable size. Well appointed kitchen, sliding doors to hall and D.R. Coloured range, Fan-Hood. Teak Panelled L.R. 23¼ x 12¼. Textured plaster. Full basement for development. Quality and detail are the hallmarks of this new, attractive home. Price $23,000. To view call BRUCE PAKENHAN, 384-8109 anytime.

2660 CAPITAL HEIGHTS

A lovely custom built bungalow, 8 years young. Large living room with FP, dinette and 2 bedrooms thru hall. All lovely oak floors. Vanity tiled Pembroke bathroom. Five-star elec. kitchen with all polished woodwork. Completely finished family room in basement and 3-pce. bathroom. Drive-in garage. This home in better than new condition and has beautifully landscaped lot with exceptional view.
Call Bill Sudbury, 384-8109

WATERFRONT

4 bedrooms and 3 bathrooms. 4 years old. Located halfway to Sidney on ½ acre with lovely beach. $37,800.
Doug Bowen, 384-8109 anytime.

V.L.A.

1 acre of clear ground, fruit trees. Older, completely renovated 5-room house on Prospect Lake Rd. $22,000.
Doug Bowen, 384-8109

BY OWNER
1—3 BEDROOMS, REC. ROOM, LIVING ROOM, DINING ROOM, SUNDECK, DOUBLE CARPORT, 3 BATHROOMS.
2—LOCATED IN CADBORO BAY, HANDY TO UNIVERSITY, SHOPPING, SCHOOLS, BUS SERVICE, PARKS AND BEACHES.
3—2 YEARS OLD, SPOTLESS, LIKE NEW THROUGHOUT.
4—LOT 90X150', BEAUTIFULLY LANDSCAPED, DOUBLE HARD TOP DRIVEWAYS.
5—LARGE MORTGAGE AT 7¾ PER CENT, IF DESIRED.
6—ASKING $42,000 BUT OPEN TO OFFERS. MUST BE SOLD.
7—CALL 477-4370 FOR APPOINTMENT TO VIEW THIS BEAUTIFUL FAMILY HOME.

DUPLEX 1012 CHAMBERLAIN

Newly decorated inside, freshly painted outside. Both suites vacant. Possible $185 monthly income — 2 bedrooms in each suite — taxes reasonable — excellent location. Good size lot.
ASKING $18,500. TERMS AVAILABLE
GARDNER AGENCIES LTD.
385-1448

LEACH and SPARKS LTD.
1119 Blanshard Street 383-4117
4020 CUMBERLAND ROAD
COOL AND CONTENTED

Ranch style 3-bedroom basement bungalow on a large lot with trees. Featuring 25 ft. living room and 3 good size bedrooms, bright cabinet kitchen and rumpus room. Good terms or cash. Asking $22,500.
Ken Walters, 383-4117 anytime.

OFFERS WANTED
on SxS duplex near Shelbourne Shopping Centre. Excellent location and rental area. About 1000 sq. ft. each side. Built by owner with quality materials and workmanship. Loads of extras. Good existing financing. For all details phone Mr. SIVERTSEN, CITY BROKERAGE, 386-3547.

UNIVERSITY-CADBORO BAY
Attractive 6-room modern home, in a quiet area of fine homes. Full basement, finished recreation room. 6 per cent mortgage. Quick possession. Asking $36,950. 477-6835.

BY OWNERS, 3-BEDROOM stucco bung. Large living room, kitchen with eating area, 12x12 utility, auto oil heat. Close to school and play park. $13,930. 658-5131.

HANDYMAN'S SPECIAL, BRENTWOOD Bay, commercially zoned, 3-bedroom house. No basement. $2,000 down. Asking $11,950. 652-1626.

NORTHWESTERN SECURITIES
Of Victoria Ltd.
909 Gov't St.
THE SIGN OF ACTION
385-6741

"UNIVERSITY AREA"

If you are looking for something different this Better Homes and Gardens designed home is for you. Spacious entrance hall, living room and 3 bdrms with W-W carpets, family room with feature brick wall, 2 fireplaces, triple plumbing, carport and garage, secluded back garden with patio. Must be seen to be appreciated. Asking $42,500. To view phone 385-6741.
J. McGRATH

"WATERFRONT DE LUXE"

102 ft. beach. Fabulous view. 3 bedrms., family rm. and billiard room. 385-6741.
MRS SIMPSON

"OAK BAY"

A terrific large family old Victoria home. Wiring, plumbing and heating all modernized. 5 bdrms., 4 baths, full bsmt., plus many charming features. Call for details. $39,500. 385-6741.
DON PATTERSON

"GLEN MANOR PARK"

A most attractive 3-4 bedroom home 1400 sq. ft. of living area in this 2-yr-old charmer, that has everything including double plumbing, large family room with fireplace. Situated on quiet cul-de-sac. Asking $23,900. To view call 385-6741.
JESSIE McGRATH

"BRAND NEW" IMMEDIATE POSSESSION

Clear title, modern 7-room stucco bi-level home. Close to all amenities — double plumbing — large sundeck. Priced to sell at only $22,500. Terms available. To view call 385-6741.
ROY E. HILLS

"ATTENTION NEWCOMERS"

Are your looking for a home that represents better than average quality and value? Then you owe it to yourselves to see this attractive 5-room (2 bedrooms) full basement home. The interior of this 2-yr-old beauty has been finished by an expert and would please the most discriminating housewife. Located in an area of new homes with all modern facilities such as street lighting, curbed streets and sewer. Sundeck overlooks a natural park with towering fir trees. Large 6¼ per cent mortgage can be assumed. Full asking price $22,900. To view call 385-6741 or 479-6648.
BILL ANDERSON

"LAKEHILL"

Spotless 2-bedrm. full bsmt. stucco bungalow. Large lot, nicely landscaped. $19,500. 385-6741.
DON PATTERSON

"2 BEDROOMS AND FULL BASEMENT $89 P.M."

To find this secluded home turn off Mt. Stephen Avenue and look at 1252 Ryan. F. P. $14,300 with good 7 per cent mortgage. Do not disturb the owners but phone 385-6741 and ask for
FRED HULLY

"WATERFRONT" SHAWNIGAN LAKE

Here is your opportunity to have your own secluded summer cabin. Good safe beach for children and a float to moor your boat. Asking only $10,900 on terms. To view call 385-6741.
JESSIE McGRATH

"CAFE"

WELL ESTABLISHED. Excellent equipment and furnishings. Ideal man and wife business. JULY INCOME OVER $5000. 385-6741
MRS. SIMPSON

DICKIE AGENCIES LTD.
919 Fort St. 382-4312

JUDGE PLACE
$25,000 $25,000
Blenkinsop-Maplewood

3 Bedroom home, Extra large living room, dining room and kitchen with eating area. Rumpus room with fireplace. Many practical features in this very well built home include built-in furniture. To view please call ROSE CHOPE, 382-4312 or 383-0028.

FERNWOOD AREA
$13,500 $13,500

Compact 2-bedroom home with full basement. Newly stuccoed and ideal for an older couple or small family. To view please call ROSE CHOPE, 382-4312 or 383-0028.

OAK BAY
$18,000 $18,000

Lovely two-bedroom home, living room dining room and kitchen. Utility room, newly wired, plumbed for washer and dryer, no basement. Furniture available in first class condition. To view please call ROSE CHOPE, 382-4312 or 383-0028.

OAK BAY SPECIAL—$18500 IMMEDIATE POSSESSION

3-bedroom stucco bungalow with full basement, OOM heat, hardwood floors, separate garage, lovely landscaping. In excellent condition; centrally located. Terms available.
Emil Izik, 384-4807 or 386-3585
Metropolitan Realty Ltd.

4 BEDROOMS — $13,300. A beautifully renovated home on a corner lot just a walk to the Jubilee Hospital. The L.R. and D.R. are a pleasure to see. A large family elect. kitchen — 3-pc. vanity bath and 2 large bedrooms — 2 finished beds down with large work area — OOM heat and elect. H.W. Don't miss this — Call RAY HEADRICK, 386-2790 COLONY REALTY.

GORDON HEAD

Just finished, a three-bedroomed house. Roughed in plumbing in basement. All new houses.
4218 Thornhill Crescent
Will be open from Aug. 8 to 10 from 7 to 9 p.m.
$23,400—Call anytime 477-5314
KOLENKO CONST. LTD.

CORDOVA BAY RD.

This big three bedroomed house is on a dead end road. A large living room, a separate dining room and a nook. A sea view and a nice quiet place.
For more information, call 477-5314
KOLENKO CONST. LTD.

BY OWNER
749 ESQUIMALT ROAD
Immaculate, 3-bedroom home on valuable corner lot. Rock foundation, basement, automatic oil heat, fine bus service, close to schools. Excellent rental or holding property. Asking $19,000 cash. Open to offers. Phone 384-2567.

PRIVATE
2-bedroom home, rumpus room, TV room, double plumbing, near schools, buses, shopping. $22,250. Substantial cash required. View by appointment only. 384-0972.

PRIVATE 2-BEDROOM WITH OIL stove and heater, no basement. $11,000. 3030 Milgrove, 385-5262.

J. A. HENDERSON REALTY LTD.
385-9741 ANYTIME
WE BUY, SELL AND TRADE

LANGFORD $12,500

A bright, clean, attractive 2-bedroom home just as pleasant as can be. Close to schools and shopping. Asking $2,000 down.
GEORGE BOWES
385-9741 385-5038

LAKEFRONT PRIVATE BEACH POSSIBLE V.L.A.

A rare opportunity to purchase a very attractive 2 bedroom bungalow with private sandy beach and jetty. Perfect for swimming, fishing from small boats or sailing. The home has living room with fireplace, picture window overlooking the lake, small dining area, bright happy kitchen, large separate utility room with built-in cupboards for perfect storage. Separate garage with lots of blacktop at rear of home. Included with the home are near new refrigerator, electric range, kitchen set, washer and dryer, and drapes. The home is situated on a long narrow lot, well treed, .88 of an acre and gives a maximum of privacy. Asking price is $25,000 on terms. Clear title. Can be purchased now and become V.L.A. next year.
GEORGE BOWES
385-9741 385-5038

BURNSIDE 2 BEDROOMS OR 3 $16,900 7½ per cent INT.

-A well kept home near shopping centre.
-Large living room with a fireplace and oak floors.
-Labour-saving kitchen with eating area.
-Rec. room or can be used as 3rd bedroom on lower level.
-Full basement, auto. oil and elec. hot water
-Concrete driveway into a drive-in garage.
BILL GINGER
385-974. 384-5139

JUBILEE

2 bedroom no step bungalow. Completely redecorated. Wall to wall carpet throughout. Large sliding doors open from living room to concrete patio. Carport, large fully fenced yard. Close to park, schools, shopping and transportation. $15,950.
WILLIAM ROGERS
385-9741 652-1891

DRIVE BY 1279 PEMBROKE

Older duplex. Ideal for handyman. New oil heat, separate meters. Early possession. Try your down payment at $10,900.
WILLIAM ROGERS
385-9741 652-1891

JUBILEE

4 bedrooms fully furnished family home. Large living room with fireplace separate dining room. Cabinet electric kitchen with eating area. Automatic oil heating. Mature fruit trees. Ideally situated on a quiet street but close to everything. $33,900.
WILLIAM ROGERS
385-9741 652-1891

1327 WALNUT ST.

Try your down payment on this comfortable 3 bedroom family home. New oil heating, heavy wiring. Secluded yard with fruit trees. Early possession. $14,900.
WILLIAM ROGERS
385-9741 652-1891

COLWOOD

4 year old, 3 bedroom home situated on a nicely landscaped lot amongst fir and arbutus trees. Panelled living-dining room with hardwood parquet floors. Knotty pine cabinet kitchen. Full, high basement with plenty of space for a recreation room. Try your down payment. $19,900.
WILLIAM ROGERS
385-9741 652-1891

COLWOOD

Tall fir trees surround this modern Tudor, 1-year old home. 3 bedrooms. Large bay window, living room with raised hearth fireplace, adjoining dining room has sliding glass doors opening onto huge sundeck. Lovely senwood cabinet electric kitchen, double stainless steel sink. Lighted exhaust canopy over range. 4-piece tiled vanity bath. Extra high basement with roughed-in recreation room and bathroom. Professionally landscaped grounds. Close to schools and shopping. Excellent financing. $25,900.
WILLIAM ROGERS
385-9741 652-1891

METCHOSIN DISTRICT

Are you looking for an almost new home that is really different with a panoramic view in an area of new homes? If so check the following features:
—Construction — the best
—Roof —Heavy shakes
—Design — Artistic inside and out
—Hall — yes with slate floor
—Living Room—Mahogany panelling floor to ceiling, fireplace and wall-to-wall carpet
—Dining Room — separate with wall-to-wall carpet
—Bedrooms — three with wall-to-wall carpet
—Bathrooms — one four-piece and one three-piece in suite
—Kitchen — large with eating area, built-in stove and wall oven
—Basement — large
—Recreation room — large unfinished with fireplace
—Taxes — low
We don't need to rave. You just need to see it! $34,500 — $15,000 mortgage at 8 per cent can be increased.
R. G. (BOB) GIBSON
385-9741 642-3738

ESQUIMALT

3 bedrooms, 6-year-old split level home situated on a high rocky lot close to schools. Large living room with beamed ceiling, fireplace and gleaming oak floors. Bright kitchen with ample cupboard space and eating area. Secluded patio at rear. Call now to view. $26,300.
WILLIAM ROGERS
385-9741 652-1891

NEW 3-BDR. HOME—$20,900

SITUATED ON A LARGE TREED LOT IN COLWOOD AREA. LARGE LIVING ROOM AND DINING AREA. FULL BASEMENT. ONLY $2,000 DOWN—POSSESSION AUG. 30.
HOWARD MITCHELL
479-4818
METROPOLITAN REALTY LTD. 386-3585

LEACH AND SPARKS LTD.
1119 Blanshard St.
383-4117

150 HOUSES FOR SALE

MONTREAL TRUST
1057 Fort 386-2111 (Any Time)

"Complete Real Estate Service Across Canada"

CADBORO BAY

Modern three-bedroom home, has a nice living room with fireplace, dining room, cab. kitchen, full high basement, carport, fruit trees and is in immaculate condition inside and out. Beautiful treed lot and a lovely garden. $27,000.

FAIRFIELD

Eight-room executive type home in one of the best parts of Fairfield. Main floor consists of a large living room with fireplace, dining room, den, bedroom. Upstairs bedrooms. The home has three bathrooms, full basement with recreation room, nice garden. Must be seen to be appreciated. $30,000.

For further particulars on the above two listings Call JOE SHORT, 386-2111. (Any Time).

PANORAMIC OCEAN VIEW

Unsurpassed view and a real beauty of a three or four-bedroom home, only one year old. Very unusual in design and suited to the terrain. Appreciated when shown. Wall-to-wall carpeting throughout. Only $53,000.

TEN MILE POINT

Beautiful new four-bedroom home designed by leading designer in Victoria. Large living room with fireplace. Wall-to-wall carpeting throughout. Wonderful living for the entire family. Balconies off living room and bedrooms. Complete, with 2-car garage. Situated on half acre lot. $43,000.

SOOKE

One acre of waterfront property on the most beautiful bay in Sooke. Nice quiet water. Excellent two-bedroom bungalow with large living room and fireplace. Tremendous ocean view. Grounds well landscaped. Only $33,000.

For further information on the above three listings call STAN PERKINS, 386-2111 (Any Time).

UPLANDS SECLUSION

Three-bedroom gracious home on well treed lot. Large living room, separate dining room and den with fireplace. Master bedroom has dressing room and bathroom en suite. Firm price $51,000.

For complete details phone JOHN WATSON 386-2111 (Any Time).

J. H. WHITTOME & CO. LTD.
EST. 1898
Victoria-Duncan-Chemainus
706 FORT STREET

• • • •

SHELBOURNE-CEDAR HILL IDEAL FAMILY HOME 4 BRs, 2 FULL BATHROOMS $36,700

So well placed for schools, UVic, shops, etc., and yet located on a no-through street, this immaculate 7-yr. home boasts many attractive features. The LR has a full brick wall fireplace with raised hearth, the entrance and hall are carpeted, the kitchen is a housewife's delight with 21 cupboards, 9 drawers and plenty of counter space, the DR is separated from LR by folding doors. Downstairs there is a panelled office next to the 4th BR, and space for more development. There is a 6¾ per cent mortgage for the purchaser with a good DP, or can be bought with as low as $6,700 down. Don't miss this one — Call me today to view.

WILF DAVIS
388-4271 or 658-5276

COUNTRY LIVING 2 MILES PAST SOOKE

A modern, full basement home just 2-yrs-old on 1.89 acres with view of the Olympics and glimpse of the sea. Built to VLA standards, this house has a 27-ft. LR, a brick heatilator FP backed with rosewood panelling, large kitchen with dining area opening onto sundeck, 2 BR's on main (one is extra lge.) and 1 BR down plus roughed-in fourth. Also roughed in for rec. room with FP and second bathroom. Asking $28,000. Quick occupancy. For more info and to view call

WILF DAVIS
388-4271 or 658-5276

• • • •

YOU WILL DROOL OVER THE SEA VIEW. GORDON HEAD, 1½ MI. TO UNIVERSITY.

Ranch type bungalow only 10 yrs. built, on a cul-de-sac, commanding a panoramic view of the sea and Islands. Comprising 3 bedrms and one or two more on lower floor. Living rm., din. rm., vanity bath, kitchen and breakfast area. Full basmt. Priced at $37,500 with clear title, or on terms at a reasonable rate. Call Howie Craig to view. 479-4312, eves. 384-5544.

5 bedrooms and den, 3 yrs. new; 2 baths, sundeck, waterview.

LOW DOWN PAYMENT

Many extras like intercom, luminous ceiling, w-w carpet. $31,000 asking price. Bill Knowles, 656-3779 or at Leader Realty, 479-4312.

ONLY $2,850 DOWN
$150 P.I.T.

For this NEW 3-BED., full bsmt. N.H.A. home—if you can qualify for the homeowner's grant, and are willing to paint this home yourself. Call Bill Knowles at 656-3779 or at Leader Realty, 479-4312 — oh, yes, full price is only $22,000.

FOLLOW THE LEADER

LEADER REALTY LTD.

GARDNER AGENCIES Ltd.
899 Fort Street
385-1448
Real Estate — Insurance

• • • • • • • •

WATERFRONT SANDY BEACH $33,500

This lovely stucco bungalow is situated above the beach giving the owners a beautiful view of Cordova Bay. The front of the house faces the water with a view from the large living room, dining area and master bedroom. This 1,300 sq. ft. home has a greenhouse, nice gardens and a quiet neighborhood away from the bustle of traffic. A second bedroom, large electric kitchen, den and attached garage make this a choice property. Call me now.

CLIFF SALMOND
477-3626 385-1448

MEARS AND WHYTE OAK BAY REALTY LTD.
2188 OAK BAY AVE.
CITY OFFICE
737 FORT ST.

JUBILEE
$15,500

This conveniently located home is completely renovated inside and out.
It comprises:
- Cosy living room
- Guest size dining room
- Large cabinet electric kitchen with eating area
- 2 large bedrooms main floor
- Full high cement basement with two finished bedrooms
- Separate garage
- Stucco exterior with modern open stairway

For information re-financing and appointments to view, please call MARGUERITE SCHILL, 385-6728 or res. 386-9820.

CUSTOM-BUILT HOMES BY EXperienced craftsman, trade-ins considered, as low as $1,000 down. Ph. Mr. Roberts, 386-0369.

JOHNSTON & COMPANY LIMITED
Established 1903
1306 Broad Street
385-2471 (24 Hrs.)

• • • •

COUNTRY ESTATE 6655 CENTRAL SAANICH ROAD

- —Brand new
- —3 large bedrooms
- —Triple plumbing
- —Entertainment size living-dining room
- —½ acre lot
- —Full basement

Priced at $29,500

HELEN WEBB
385-2471

• • • •

GORDON HEAD

- —Brand new
- —3 bedrooms
- —L-shaped-living-dining room
- —Lovely kitchen
- —Full basement
- —8½ per cent mortgage

Priced at $24,650

COLIN MUNRO
385-2471

• • • •

OAK BAY-WILLOWS AREA

The ideal home for the busy executive who wishes the finest for his family.
4 Bed, Den with fireplace; Large dining rm. Large family size kitchen; double plumbing; a developed basement plus many other features that contribute to wholesome family living. To see this home, phone

FRANK BEAMISH
385-2471, or 382-9990

GORGE VALE

A compact two-bedroom bungalow situated on the high side of the street. Full basement with full concrete walls. Automatic oil furnace. Insulated, dry and in good condition. Rear lane, fenced lot, few shrubs. Make a cash offer. Asking $12,900. Call SIMON FLETT anytime. 385-2471 or res. 385-0560.

• • • •

DOWNTOWN RESIDENCE

A better 2-storey home close to the business section would be nearly impossible to find, especially at this giveaway price. Now quietly used as a rooming house. This period home will surely make a hit with all those that see it. Good condition. Giveaway price $19,500. Call SIMON FLETT anytime, 385-2471.

• • • •

SHAWNIGAN COTTAGE
FURNISHED $5,500

A well built little cottage on a treed lot with lake access. MRS. WEBB, 385-2471 or Res. 477-3095.

"CHECK THESE"

1—BRAND NEW LISTING. Gordon Head 3 bedroom beauty. Spacious 18x17 LR with white brick fireplace and picture bay window. L Dining room. 1,212 sq. ft. on main floor. High cement basement roughed in for more rooms and bathroom. Lovely landscaped lot with patio. Double carport. EXCEPTIONAL 6¼ PER CENT FINANCING TO FIRM PRICE OF $22,900.

2—PRESTIGE ESQUIMALT. Two 4-pc. bathrooms, 3 bedrooms, 1460 sq. ft. of luxury living. Full basement. Professional landscaping. Many valuable extras. Just 6 months old. Owner transferred. 7¾ per cent financing. $29,500.

3—PRIME OF GORDON HEAD. Brand new de luxe Hucker built home located on sparkling new cul-de-sac. Three bedrooms, 2 bathrooms, sundeck. Full high cement basement roughed in for more rooms and another bathroom. On sewer. Excellent financing. $26,500. Call

ROBERT YOUNG
383-4124 anytime
McAdams Investments Ltd.

NEW N.H.A. HOMES DIRECT FROM BUILDER

2 AND 3-BEDROOM BUNGALOWS, ALL WITH PROVISION FOR EXTRA BEDROOMS AND FAMILY ROOMS IN FULL HIGH BASEMENTS. ALSO 3-BEDROOM SPLIT-LEVEL HOMES. ALL WITHIN WALKING DISTANCE OF SCHOOLS FROM GRADE 1 THROUGH UNIVERSITY, ALSO RACQUET CLUB.
FROM $21,750
SHELBOURNE TO BLAIR AVE. AT END OF BLAIR TURN RIGHT AND LOOK FOR OUR SIGNS.
DAY OR EVENINGS—INCLUDING WEEKENDS—CALL
CHARLES MORRIS 384-4224
OF
REESON AND PINCH HOMES

UNIVERSITY REALTY LTD.
3639 SHELBOURNE ST.
IN THE PLAZA
477-1855

UNIVERSITY GORDON HEAD

THERE ARE OVER 40 BEAUTIFUL HOMES FOR SALE IN THIS MOST DESIRABLE AREA. PRICED FROM $16,800 UP TO $99,500. IF YOU WOULD LIKE TO SEE SOME OF THESE HOMES CALL ME NOW AT 477-1855 OR PHONE ME AT HOME, 477-6504. TRADES INVITED. PAY AS LITTLE AS $3,400 DOWN

ALEX DAVYDUKE

OAK BAY QUICK POSSESSION

Buy now and move in for school opening. Close to St. Pats-Oak Bay Jr. and Sr. High and Willows schools, shopping, hospitals. In fact everything is handy to this 3-bedrm home with one more in full high basement. Priced for quick action at $18,500.
ERIC PORTER 652-2808

HIGH GORGE

A new listing is this immaculate 2-bedroom no step home with attached garage—OOM heat—Offers on terms and price of $15,900.
ERIC PORTER 652-2808
J. B. Royal Oak Properties
479-1667 (office) 385-0022 (24 Hrs.)

MODERN DUPLEX TREMENDOUS VIEWS

Unique design, one unit 3 bedrooms, spacious living rm., cab. kit., utility rm. The 2nd unit has living rm., dining rm., 3 bedrms., utility rm. Full bsmt., 2 furnaces, 3 sundecks. Excellent close in location. Can be handled with $10,000 down, balance to owner under A-S. Price $35,000.
C. H. HOLLAND REAL ESTATE
620 View, 385-0824 or 384-7659

TOWN & COUNTRY REALTY LIMITED
3617 Douglas St.
382-7276

NO NEED FOR 2 CARS

CLOSE TO SHOPPING CENTRE. THIS IMMACULATE HOME HAS LIVING ROOM WITH FIREPLACE, SEPARATE GUEST SIZE DINING ROOM, SPACIOUS KITCHEN WITH LOTS OF CUPBOARDS AND LARGE EATING AREA. 4-PCE. TILED BATHROOM. 2 LARGE BEDROOMS. GROUND LEVEL BASEMENT HAS THIRD BEDROOM, WORKSHOP, DRIVE-IN GARAGE. OIL HEAT. FENCED LANDSCAPED YARD.
PRICE $22,500.
C. SINDEN

6 PER CENT UNIVERSITY AREA

6 ROOMS, 1,100 SQ. FT., STUCCO, 10-YEAR-OLD. WELL CARED FOR HOME. IDEAL LOCATION, CLOSE TO UNIVERSITY, HIGH AND ELEMENTARY SCHOOLS. FULL BASEMENT. OOM HEAT. PRICE $22,500.
CALL BILL LUDLOW
382-7276 ANYTIME.

—CLOVERDALE-MAYFAIR 2 BEDRM. — $15,500

Stucco home, competely remod. Low basement, new wiring, plumbing and heating. Living room with fireplace, dining room, electric cab. kitchen, 3-pc. bathroom. Neat lot, close to everything. Phone
F. COLOMBIN
at 382-7276 or 656-1706

—OAK BAY— IMMEDIATE POSSESSION $17,900

Stucco bungalow in South Oak Bay. Spacious floor plan. Could be used as two bedrooms or four. Full basement, oil heat, drive-in garage. Large sundeck.
Exclusive with B. LAWLESS
CALL 382-7276 or 382-6223

DRIVE-BY

970 McKenzie Ave., then call for an appointment to view this lovely 2-bedroom home. Large kitchen, living room with fireplace. Priced to sell at $19,500. Call H. RALPH at 382-7276 ANYTIME.

NATIONAL TRUST CO. LTD.

UNIVERSITY AREA MOVING, MUST SELL

3-bedroom home in new area. Living room with fireplace. Dining area. Modern kitchen with eating area, vanity bathroom. Sundeck with carport under. 2 finished bedrooms, RI in rec. room, 2-pce. bathroom in daylight basement.

OPEN TO OFFERS
HARRY COOK
384-2883 — 388-5451

CHOICE OAK BAY

4-bedroom home, close to all schools and shopping. Large living room with fireplace, sep. dining room, modern Youngstown kitchen with dishwasher, eating area. Full cement basement, rec. room. Drive-in garage.

TO VIEW PHONE
HARRY COOK
384-2883 — 388-5451

OAK BAY FABULOUS VIEWS OF SEA AND OLYMPICS

3-bedroom home designed to take full advantage of the terrific view of sea and Olympic Mountains. Large living room with fireplace and wall-to-wall carport, guest size dining room with wall-to-wall carpet. For an evening's fun and recreation the rec. room is large with a fireplace. Almost total seclusion in the well-maintained garden. Price $39,700.

TO VIEW
CALL F. MARSHALL
388-5451, Res. 385-8633

TOWN & COUNTRY 3 BEDROOMS A GEM AT $14,900

Living room with fireplace, cabinet electric kitchen with eating area. Drive-in garage. Medium-sized level lot, all fenced. Shopping and schools just a stone's throw.

TO VIEW
CALL F. MARSHALL
388-5451, Res. 385-8633

THE YORKSHIRE & CANADIAN TRUST LIMITED
737 Fort Street

MR. TRADESMAN
Excellent location in Langford. Large lot. Good 2-bedroom home set well back on property. 90-foot frontage on Goldstream Avenue. Full price $14,750.00. Good terms. Call CLIFF BENNETT, Bus. 384-0514, or Res. 384-5781.

A CHOICE LOCATION BEAUTIFULLY LANDSCAPED FOR RETIREMENT OR YOUNG EXECUTIVE
Two-bedroom home of quality. Thru halls. Guest-size living room and dining room. Large modern kitchen. Den or rumpus room with fireplace. Separate garage. Extra-large lot with over $3,000.00 worth of shrubs. Paved driveway. Only 17 years old. By a quality Victoria builder. Full price $29,750.00 with some 7 per cent financing available. For further details please call CLIFF BENNETT, Bus. 384-0514, or Res. 384-5781.

CUSTOM DESIGNED HOMES

Built to your requirements on the lot of your choice. Low down payment. All types of financing available, also plans and specifications. Consult us for details by phoning K. Ulrich at 384-8723.
VICTORIA CONSTRUCTION LTD.
388-6601 384-8723

MUST SELL
$22,900
BRIGHT 3-BEDROOM HOME. CLOSE TO SCHOOLS. FEATURING DISHWASHER, NEW ALUMINUM SCREENS, SECLUDED PATIO AND WALL-TO-WALL CARPETING IN ALL BEDROOMS AND HALLWAY. $6,900 TO HANDLE. CALL OWNER AT 386-7420 TO VIEW.

OAK BAY — $15,500
OPEN HOUSE
7-9 P.M., Tues., Wed., Thurs.
2 bedrooms, basement, completely modernized. 1 block from sea. Terms and trade. 2079 Quimper.

MODERNIZED 3-BEDROOM house for sale or rent. James Bay. $12,900. Call L. GILES, 479-1800 or Johnston & Co. 385-2471

NEW 3-BEDROOM QUALITY home. Basement and extras. Situated on bright corner lot. $30,500. 384-2309

NEAR NEW HOME
In the country yet close to town, 3 bedrooms, full basement, nice sundeck. Asking $20,900. LEO VAN-DYK 385-2471, Johnston & Co.

BY OWNER, $2,500 DOWN
Almost new 3-bedroom no basement home, attached garage, utility room, close to schools, Thetis Heights. Asking $16,850. 478-3871.

MAYFAIR REALTY LTD.
Woodward's Mayfair Centre
3153 Douglas St. 386-2955

"WE TRADE HOMES"

EXCLUSIVE WATERFRONT SAANICH PENINSULA

TERMS 8 PER CENT INTEREST

Excellent views of Gulf Islands, 150 ft of Beach fully developed access, pier, and boathouse. Pier was Depart. of Transport inspected. Over an acre of natural trees and landscaped seclusion. 1800 foot modern 3-bedroom full basement home. A-1 condition. 2 separate garages and a tool shop. For appointments call JOHN D. TISDALLE, 386-2955.

ON ½ ACRE

Distinctive and remarkably spacious is this ranch style home consisting of 1,750 sq. ft. on the main floor. Three large bedrooms. Living room with raised hearth fireplace and country style kitchen with oodles of cupboards to please any housewife. Most of all this is duplicated on the ground level, even the family room has a fireplace and doors leading onto a beautiful patio. Three bathrooms in all. Truly a home for all the family. Location is in a country setting. Don't miss seeing this before you buy. Priced at $36,500 on terms. Phone ETHEL HARVEY now, 386-2955.

COMPLETE SECLUSION

Illness forces sale of this perfect gem. A rancher of approx. 1200 sq. ft. in a cool woodsy setting and broad green lawns. 4 well-constructed outbuildings for animals — 3.5 acres of land. Home is a heart stealer with large living room and dining room. Both with picture windows and with leafy views and glimpses of Durrance Lake. 2 bedrooms but 2 more available with minimum effort. Will show by appointment. Priced at $33,000 with half cash, and owner to carry the balance. Phone JACK WILLIAMS at 386-2955.

EXTRA SPECIAL!!! SEA VIEW

BUSINESSMAN'S HOME AND THE WIFE'S DELIGHT. 2,000 SQ. FEET CATHEDRAL ENTRANCE, 7 ROOMS AND BASEMENT, 3 BEDROOMS, PLUS, BATHS—4-PCE. AND 3-PCE WITH SHOWER LOT LANDSCAPED — 76x186. 7½ PER CENT MORTGAGE. $120.89 P.I. PRICE — $31,500.

CALL JOHN D. TISDALLE
386-2955

4 BEDROOMS

Lovely 7-room home situated on large lot and country setting. Nice design, brand new. Sundeck, large living room, family-size dining room. 1½ baths. Oak floors. Electric kitchen with eating area. Full basement. 15 minutes from town. Try your down payment. Owner will carry the balance as rent at 8½ per cent. Full price $35,500. Please call TED CHARTRES, 386-2955.

GORDON HEAD PARKLANDS

3-bedroom home situated in nice area with loads of room. 83x139 ft. lot. Living room with fireplace, dining room, oak floors. Full basement with large rec. room. This lovely home is in top condition and the taxes are low, only $373.59 per year. Low profile construction. Full price only $24,900. Around $8,000 down will handle. Call TED CHARTRES, 386-2955, anytime.

THETIS HEIGHTS

107x107 corner lot, offering large trees, quiet and privacy. Room for your boat and trailer. Modern, 4-year-old home with spacious rooms. 1,270 sq. ft., 25x13 sundeck. Semi-developed. High daylight basement. Priced at substantially under replacement value at only $22,900. Call GEORGE CHAN at 386-2955, Res. 382-9416.

NEW—COLWOOD

$2,900 Down
3 bedrooms
Dining room
Full Basement
Only $20,900
Please call GEORGE WALL, 386-2955

BIG FAMILY?

Two bedrooms up plus two on the main floor. Generous sized kitchen, dining room and living room in this older house on a big level lot with double carport close to UVic on the bus. Only $16,000 so grab the phone. ALF PORCHER, 386-2955, 384-5823.

COMMERCIAL ZONE

Older home has two bedrooms main floor plus space for 2 upstairs. Big living, dining room and kitchen plus high basement. Valuable CORNER LOT close by Dockyard, 56x143. Only $13,000. BRAND NEW LISTING. ALF PORCHER, 386-2955, 384-5823.

LANGFORD .54 ACRE

Situated on a well-developed, quite secluded garden lot. This clean and tidy 2-bedroom home has living room with fireplace, large cabinet kitchen, and Pembroke bathroom. There is also a separate garage, small greenhouse, fruit trees, etc. Net taxes only $1.56 per year. It may be possible to assume existing VLA mortgage. Asking only $11,950. FRANK BOUSFIELD at 386-2955.

VIEW PROPERTY SOOKE HARBOUR

2¼ ACRES PLUS 4 ROOMS. HERE IS A GOOD PLACE TO START. THE HOUSE IS PARTLY FINISHED AND LIVABLE WHILE YOU COMPLETE IT TO YOUR OWN SATISFACTION. GOOD ARABLE LAND FOR BERRIES. NICE AND LEVEL. VIEW OF SOOKE HARBOUR. TERMS AVAILABLE. $10,900. CALL

JOHN TISDALLE
386-2955

C. G. HEISTERMAN & CO. LTD.
1121 Blanshard St. 383-4161

COLWOOD—$23,900 $6,300 DOWN—$163 PIT

Over 1200 sq. ft., 6 months old, large living room with F.P. separate dining room, kitchen with dining area and glider doors to sundeck, full basement, finished rec. room., landscaped lot, walking distance to all school grades. Call
HARRY ATKEY, 383-4161, or eves. 385-6502.

FAIRFIELD BEACON HILL PARK

Delightful older stucco bungalow situated in a much desired residential area. Lovely garden, spotless — Thru hall, large LR with F.P., Dinette, 2 good bedrms, full bsmt.—OOM heat—attached garage. This is a must see for retired couple. I have the key. Full Price $18,500. Call Stuart Crickmay, 385-3170.

NEWSTEAD REALTY LTD.
1010 GOVERNMENT 382-8117

ABSOLUTE CHARM LARGE 6¾ MORTGAGE

Almost new 3-bedroom stucco home. Charming floor plan. Spacious living room with fireplace. Dining in line. Woman's dream of a kitchen. Family room. Roughed in for second bathroom. Close to all school and Simpson Sears Shopping area. You pay only $123 per month including taxes. See this now. Call

MARY JAMES
382-8117 or 383-1215

1200 SQ. FT. LOW TAXES 14 YEARS OLD AWNINGED CHARM

How can I describe this lovely stucco bungalow with its colorful awnings nestled among shrubs and lawns. Located close to schools, this lovely home features a large living room, separate dining room, cabinet electric kitchen with eating area, 3 large bedrooms, and a fourth bedroom beautifully panelled in the basement plus a large rumpus room. The sundeck at the back offers secluded relaxation. There is so much to say but we have priced it well below market value as it MUST be sold quickly. We will listen to a close offer to even THIS listed price of only $22,900. Sorry, no drive-bys. Call

MRS. V. ROBERTS
382-8117 or 382-1988

NEW LISTING OAKLAND AREA

May I show you this lovely new spacious 2 bedroom (possible four) medallion home. Living room has floor to ceiling "Titian Stone" fireplace with raised hearth, feature wall, and wall-to-wall carpeting. The cheery kitchen is a dream with plenty of cupboards, a double sink, and stove with hood and fan. Spacious pleasant dining area with sliding glass doors leading onto secluded sundeck. A sparkling vanity bathroom with coloured plumbing. Downstairs is prepared for family room, 2 bedrooms, and bath. Built by one of Victoria's quality builders. The extras in this home must be seen to be appreciated — close to schools, bus, and shopping. Priced to sell quickly at only $20,950.

To view, please call
GWEN HARE
382-8117 or 477-6083

UNIVERSITY 3 BEDROOOMS FULL BASEMENT

Here it is! An exceptionally well-cared-for home — close to all school levels — with good terms and a nice 6 per cent mortgage.

Please call
MRS. MARY HOLIZKI
382-8117 or 658-5776

LANGFORD GOOD STARTER

Lovely 2-bedroom home remodelled 1 year ago. 3rd bedroom roughed-in. Lot large enough for V.L.A. Horseshoe drive. OOM heating. Close to schools and shopping. Must be seen to appreciate.

$13,500
JIM GIST
382-8117 or 652-2836

A. BERNARD & CO. LTD.
FORT AND BROAD STREETS
384-9335
DAY OR NIGHT

FERNWOOD

5-room family home. Full basement. OOM heating. Separate garage. Close to all facilities. Needs redecorating.
$13,500
Helen Vaupel, 384-9335, res. 382-5339.

RETIRED?
PAYING HIGH RENT?
LOVELY VIEW LOCATION

Cedar Hill-Doncaster. Gardener's paradise. Immaculate 3 rm. (no basement) cottage and garage situated on a beautifully landscaped treed and fully fenced lot. A very attractive low upkeep retirement or starter home. Exclusive at $10,500 with $5,000 down. Mr. Seeber 384-9335, 385-2875.

PRICE REDUCED
NEWLY REDECORATED

Four miles to town, 5 acres good bottom land, approx. 1½ acres new logans. City water plus wells. 3 bedroom older home, full basement, OOM heat, double plumbing. Barn, garage and workshop. Asking
$26,500 (TERMS)
Helen Vaupel, 384-9335, 382-5339

JUST LISTED
UPPER COOK ST. AREA
4 BEDRMS. — FULL BSMT.
LARGE TREED LOT

Spacious stucco home in need of some attention. Main floor has thru hall, large liv. rm. with open fireplace, family dining rm., oak floors, 2 bedrooms, 4-piece bath. 220V kitchen with pantry. Concealed stairway to 2 more bedrooms up. Full basement has oil furnace, laundry, garage and large undeveloped space. Clear title. Asking
$17,900
Mr. Seeber, 384-9335, res. 385-2875

PARKLANDS
3 Bedrooms Plus LEGAL SUITE in basement

This 13-year-old stucco bungalow consists of L-shape living and dining room with wall-to-wall carpet, cabinet electric kitchen, 3 good size bedrooms, 4-pce. Pemb. bath, oak floors throughout. In the full high basement is a LEGAL 1-bedroom suite, 12x24' liv. rm., cab. elect. kitchen with dining area, 3-pce. bathroom. Carport plus parking space for another car.
FULL PRICE
$24,500
EXCLUSIVE LISTING
D. Okker, 384-9335, res. 478-4501

HANDYMAN'S SPECIAL

Close to all facilities. 6 rooms, full basement, OOM heating.
$13,500
No subs please
Helen Vaupel, 384-9335, res. 382-5339

AMERICANS OR EXECUTIVES

WATERFRONT

Park your boat in front of your own front yard and have your friends use your private boat ramp when they visit you at Swartz Bay at your 5 year old home, approx. 1 acre, 103 ft. of waterfront. Nearly 1600 sq. ft. on the main floor with 2 beautiful bedrooms, 19x14 living room and 10x12 dining room. All wall to wall carpeting. Nearly 800' of completed lower area, with a 37x14 family room. Extra bathroom and bedroom. This home is heated with oil hot water. Split shakes on the roof. Separate 2 car garage and beautiful landscaping. Let's talk $60,000 with $25,000 down. Try your trades, but see it first. Call

FRANK CARR 477-1855
UNIVERSITY REALTY LTD.

FOR SALE BY OWNER
3-bedroom, 6-year-old house located on Rockheights. Principals only. Phone 384-1776.

NPORRICE BY & E ASSOCIATES LTD.
1314 Quadra St.

LARGE, MODERN BUNGALOW CORDOVA BAY

First time listed is this 1500 sq. ft. Scaview bungalow on a quiet street just a few steps from one of Victoria's finest beaches. 5 bedrooms, 2 bathrooms, large rumpus room, billiard room, 2 carports and sundeck. All principal rooms face the sea. $32,500. Dar Garside, 385-2458.

HAVE YOU $1,500 TO PUT DOWN ON A NEW HOME?

A lot of people cannot afford to buy their own homes because they cannot qualify for an NHA loan or cannot meet the down payment of a duplex — we have the answer — you buy ½ of a duplex — We will build this duplex in the Gordon Head area which will have 2 units of 1189 square feet — bigger than the 1,000 square foot homes which are selling around $23,000 and your price, including land, is $17,500 — your down payment is $1,500 — your monthly payments $138 plus ½ of the taxes. This beautiful colonial home has a through hall, 3 bedrooms, living room, dining room or family room, kitchen, 4-piece bathroom and full basement. We have a limited number of lots. Call Byron Price, 385-2458.

OAK BAY TEENY - $10,900

A tiny, older 2-BR cottage on large lot (55x200 approx.) on Monterey Ave., will suit retired couple, young family with future building plans or contractor. George Blackburn, 386-0849 or 385-2458.

A CASTLE IN YOUR BACKYARD!

Yes. Craigdarroch Castle is the backdrop for this lovely contemporary home on a quiet, secluded backwater away from the hustle and bustle of traffic. Although only 5 mins from all the amenities of the City, you will enjoy the tranquility of an impeccable, high class neighborhood.
This home is SOMETHING INTERESTING, featuring 3 twin-sized bedrooms, large den, living room with fireplace and a dream kitchen with dining room off one side and well planned laundry off the other. Double plumbing, of course. A sound buy at $31,900 with terms. George Blackburn 386-0849 or 385-2458.

DUPLEX MAYFAIR AREA

IDEAL HOLDING PROPERTY. PRESENTLY RENTED WITH $160 PER MONTH INCOME. 4 DOWN — 3 UP. VERY GOOD CONDITION. STUCCO EXTERIOR, DURIOD ROOF, NEW OIL HEAT. FULL HIGH BASEMENT. ASKING ONLY $14,900. $4,500 WILL HANDLE. BALANCE LESS THAN RENT.

Call Len LeDoux
385-2458 382-9852

20 ACRES PARKSVILLE AREA NEW HOUSE FULL PRICE $33,000

Year round spring on property. 660 ft. frontage on black topped road. House of rustic design — must be seen. For further information on this property call:
Len LeDoux
385-2458 — 382-9852

160 FT. WATERFRONT GRANDVIEW STORE QUALICUM BEACH MUST BE SOLD

Will take trades on practically anything — boats, cars, trailer, mortgage paper etc. Go see it in operation this weekend. Then make me an offer. Will be sold lock stock and barrel. Listed Price $35,000. Make an offer.

Call Len LeDoux
385-2458 382-9852

JUBILEE AREA

Beautiful 2-Bed. Stucco Bungalow. Just 8-years old. Spacious living room "L" shape dining room. Electric Kit. Full basement, rumpus room. Drive-in garage. Lovely garden with fruit trees. You really should see this now its a beauty, clear title, open to cash offers. Call Doris Adams, 386-3989, or 385-2458.

DRIVE-BY
4321 Ridgewood Crescent

Quick possession, 4 Bedrms. Lovely 2½-yr.-old stucco bungalow. Large 1. room with white brick fireplace. Nice dining room with chandelier, sliding glass doors on huge sundeck. Spacious kit. with lots of cupboards. Full base. Roughed-in rumpus and games room, 6¼ per cent mortgage. Really this is worth viewing. Terms price $22,700. Call Doris Adams, 386-3989, 385-2458.

LANGFORD
HOME FOR YOU AND IN-LAWS TOO!

A 3-bedroom (no basement), oil-o-matic home for your family PLUS a self-contained 3-room cottage now revenue-bearing (or could be for mother-in-law!) — all on one lot. $18,500. Don Bacon, 385-2458.

FORK LAKE
(HIGHLANDS DISTRICT)

Secluded property, with 100 feet lake frontage. Summer cottage now on property. Camp there while you build! Don Bacon, 385-2458.

HOME AND REVENUE

Perched high on the rocks, with a fantastic view over the city—clear through to the distant sea. Out Quadra way. De luxe owner's apartment and four rental units. Ten years young. This property is unique in that it offers privacy AND income. Where else are you going to find it? No point in asking for a drive-by address because you cannot see this property from the street level. Just make your appointment by calling Don Bacon. You will be very pleasantly surprised, especially when you learn that you can do business with $11,500 (or trade of equivalent value) and that the price tag is only $39,500. Don Bacon, 385-2458.

"Try $1,700 Down!"

With CMHC financing this 2-bedroom full basement bungalow would offer solid modern comfort with moderate monthly payments! Mayfair. $11,700. BEV McARTHUR—385-2458 anytime.

"Sea View Sacrifice!"

The finest in material and workmanship went into this BRAND NEW, custom designed, de luxe executive home, high above CORDOVA BAY! Truly a MUST SEE! $33,500 Full price. BEV McARTHUR 385-2458 anytime.

"Two" Family Homes!

Big, beautiful, modernized, OAK BAY, $19,950. OAK BAY BORDER, 7¼ per cent, $85 P.I.T., 7 rooms — $16,500.
Bev McArthur, 385-2458 anytime

$21,500—NEW LAKEHILL

A lovely colonial home with 3 good sized bedrooms, living room with expensively panelled wall, full dining room, kitchen with U-shaped working area and family area, 2 bathrooms, full basement framed for additional bedroom and rumpus room. Carport. This will be completed in time for school opening. Byron Price, 385-2458.

COLONY REALTY
386-3231
1800 BLANSHARD

OPEN 9-9 WEEKDAYS 9-5 SATURDAYS

Drop in to Colony and watch our Computer select properties to show you. A sales representative on duty at all times.

BEAUTY—SECLUSION

3 Bedroom rancher, 20x20 living room, dining room and through hall have lovely wall to wall carpet, modern kitchen and large vanity bath. Family room with fireplace and adjoining glassed-in sun room lead to patio and completely equipped 20x40 swimming pool. Double carport. Beautiful landscaped lot of seven-tenths acre fenced and surrounded by trees. Cozy 3 bedroom guest cottage and carport at rear of property. All this for only $45,000 with excellent terms makes this todays best buy. Call EARL McLACHLAN 386-3231 or 383-9136.
ASK Computer No. L106

Open 9-9 Weekdays
9-5 Saturdays

CLOVERDALE (CLEAN AS A PIN) 2 BEDROOMS $12,900 LOW DOWN PAYMENT

Close to schools, stores and transportation this lovely two bedroom home has been completely renewed. Nice size living room 17x9 kitchen with eating area. Three piece bath and two lovely bedrooms. A new carport and the whole home is spotless. This has to sell quickly. Call me now, JIM MINNIS, 388-9056.
ASK Computer No. J484.

Open 9-9 Weekdays
9-5 Saturdays

COLWOOD 5 BEDROOMS (NEW) DELIGHTFULLY DIFFERENT

Gold Med. Home — Large L.R. and Kitchen, 1½ baths — 3 bedrooms main — Fully finished down with rumpus room—expensive W.W carpet throughout. Good terms. Well priced — will sell fast at $23,500. Two other beauties in same area. Call BERT CASE, 386-3231, 382-6996.
ASK Computer No. A141.

Open 9-9 Weekdays
9-5 Saturdays

GORDON HEAD
JUST COMPLETED

On a quiet corner lot, with tall Douglas firs, across from a newer elementary school, an above average 3-bedrm. full basement bungalow, all of today's de luxe extras. Asking $24,500. Reasonable terms, or "trade your home". Call MR. R. deMONTIGNY 386-3231 or res. 383-3191.
ASK Computer No. L108

Open 9-9 Weekdays
9-5 Saturdays

PANORAMIC CITY VIEW 4 BEDROOMS $25,900

Due to relocation this lawyer's home is available to a discerning buyer. With 1,800 sq. ft. of living space including large living room with fireplace, separate dining room, four-pce. bath with separate shower, a good sized electric kitchen four good sized bedrooms and drive-in garage. In immaculate condition throughout and with attractive 7 per cent mortgage to substantial down payment. To view call FREDDY STARKE 382-5972 or BEN GREIG 479-1802.
ASK Computer No. L107

Open 9-9 Weekdays
9-5 Saturdays

A THING OF BEAUTY IN COLWOOD-METCHOSIN 3 BEDROOMS PLUS 1 LOWER WALK-OUT LEVEL $24,600

Four-year-old stucco bungalow on tastefully landscaped lot, with entrance hall and large L-shaped living and dining room with attractive floor to ceiling Palmer brick fireplace. Convenience is the key word in the modern kitchen with built-in oven and counter top range with hood and fan. Four-piece bath with vanity and three bedrooms completes the main floor. The lower level contains 15x25 rec. room with feature wall and floor to ceiling fireplace. A 16x20 sundeck over the carport completes the picture for luxurious living. Yes indeed A THING OF BEAUTY AND A JOY FOREVER. Call 382-5972 FREDDY STARKE or BEN GREIG 479-1802.
ASK Computer No. L109

Open 9-9 Weekdays
9-5 Saturdays

DUPLEX 4 BEDROOMS $18,900

Main suite has 4 bedrooms, 1 bathroom plus 2-pce bath and rumpus room — rented at $145. Upstairs rented at $85 — 3 rooms self contained with own entrance. School across the street. Realistic price of $18,900 with good terms. Try your down payment. Call ANNE EDGINGTON 477-4531.
ASK Computer No. L105

Open 9-9 Weekdays
9-5 Saturdays

FAIRFIELD 2 BEDS AND 3 BEDS DUPLEX $20,500

In excellent condition and in a desirable area. Twenty realtors say this is priced for a quick sale. Don't have me tell you stories about it. Call for the address for a drive by or to view. Call BEN GREIG 479-1802 or FRED STARKE 382-5972.
ASK Computer No. L101

Open 9-9 Weekdays
9-5 Saturdays

DOUGLAS-McKENZIE

A neat well maintained 2-bedroom home on quiet St. Drive-in garage, OOM heat, elect. kitchen. Close to schools, stores, trans. Call BERT CASE 386-3231 or 382-6996.
ASK Computer No. J189

Open 9-9 Weekdays
9-5 Saturdays

GLEN LAKE 2.4 ACRES—MTN. STREAM 3 PLUS BEDRMS

Country living with modern elegance. Large raised entry to 30x20 sunken LR with imported fireplace. Unusual open style 20x15 kitchen. Bedrooms 14x14. Please call WANDA STARR for further infor., 386-3231 or 478-5063 anytime.
ASK Computer No. J219

Open 9-9 Weekdays
9-5 Saturdays

ESQUIMALT AND CITY 2 WELL PRICED HOMES $15,900 EACH TRY YOUR DN PYMT

These are two new listings which have to be sold. Both are solid and with lots of living space have automatic oil heat, 3 beds in city, and 4 in Esquimalt. To view or for further info. call BEN GREIG 479-1802 or FRED STARKE 382-5972. Call either anytime.
ASK Computer No. J499

Open 9-9 Weekdays
9-5 Saturdays

ONE BLOCK FORT AND FOUL BAY SHOPPING CENTRE

First time offered this exclusive 3-bedroom, 4th down home. Spotless in and out. Fruit trees. Asking $23,500. Call JOHN LUKAZ 386-3231 or res. 386-9669.
ASK Computer No. L104

Open 9-9 Weekdays
9-5 Saturdays

SHIRLEY PHILPS' HOMEFINDERS LTD.
3085 Shelbourne 388-4401

FAIRFIELD— NEAR THE PARK $17,900

This charming white stucco bungalow has 2 bedrooms, dining room and living room with French doors and fireplace. See it with me while it lasts.
LEILA DICK
388-4401 or 382-0413

VIEW ROYAL

Move into this delightful home (almost new) with waterview. 3 bedrooms, "L" shaped dining room and den. Sundeck, basement. Try your downpayment and $211 per month incl. taxes.
VERA FRIEDRICH
388-4401 or 385-7835

NEAR GORGE

Attractive 2-bedroom home across from play park. Separate dining room, bright electric kitchen. Vanity bathroom. Full basement with extra room. OOM heating. Asking $16,500 with terms.
HONORA BOWRING
388-4401 or 382-8477
VERA FRIEDRICH
388-4401 or 385-7835

TATTERSAL-BLENKINSOP—$23,900

Spotless 2-bedroom home with large living room and fireplace. Spacious kitchen offers a sunny bright eating area. 4-pce. bath. Full high basement fully insulated with possibility for further development. Drive-in garage. Wonderful seclusion in a very desirable area. Excellent financing.
HELGA WILLOW
388-4401 or 388-5927

$1,000 DOWN FULL PRICE—$12,900

2-bedroom home close to city centre. Living room with fireplace, kitchen with eating area and loads of cupboards. 3-pce. bath, new furnace, sep. garage. Good size lot. Monthly payment $120.
HELGA WILLOW
388-4401 or 388-5927

UNIVERSITY AREA CLOSE TO RACQUET CLUB $25,900

Modern 3-bedroom home featuring lovely living room with fireplace. Dining room in-line. Convenient kitchen with loads of cupboards and eating area. 4-pce. vanity bath, 2-pce. down. Full high basement with RI rec room and 4th bedroom. Sep. utility area. Drive-in garage. 6¼ per cent mortgage.
HELGA WILLOW
388-4401 or 388-5927

HIGH ON A HILL

Sits this fabulous home with fantastic views as far as the eye can see of city, sea and mountains. Your gracious wide ground level entrance takes you to 3 big bedrooms, 3-pce. vanity bath enclosed in tile, large rumpus room with fireplace and glass door to secluded patio. Now up your lovely stairway to your entertaining sized living room with fireplace and outside balcony, family-sized dining room, spacious kitchen with eating area and glass doors to sundeck, all facing the terrific views, 3 more big bedrooms (master bedroom en-suite) plus another 4-pce. vanity bath. There is a 2-car carport and very easy-to-care-for lot. Asking price $42,500 and open to offers. To view call
SHEILA PEPIN
388-4401 or 479-3773

OLD WORLD CHARM

Close to the sea, this 2-bedroom full basement home has atmosphere. Entertainment size dining room. Hot water heat. Close to bus, shops and school. Vacant possession. Hurry — let's go see.
MAUDE DOBSON
477-5293, 388-4401

BEAUTIFUL BRENTWOOD KING-SIZED COLONIAL

This 4-year-old is truly one of the most spacious family homes on the market. Boasting 2,760 sq. ft. of comfortable living, situated on a large lot with sea glimpses. Main floor features lovely living room, 12x16' dining room, pretty, well-appointed kitchen with an unbelievable no. of cupboards, 4-pce. vanity bath and 2 bedrms. Upstairs, a large lounge, 5 bedrooms, and 4-pce. vanity bath. Oh yes — there is a basement garage and double carport, even a sundeck. For further information and to view call—
RUTH LUKAITIS
388-4401 or 477-5306.

HOME OF DISTINCTION $39,900

If you are looking for "quality" plus "class" in a treed setting in Cadboro Bay, Queenswood area with 3 bedrooms (plus room for more), 2 bathrooms, (another roughed in), 2 fireplaces, den or family room on main floor. Beautiful kitchen with dishwasher and garburator, sep. utility, sundeck, oodles of room to park cars, trailers, and boat. The home that has everything including 6¾ per cent financing. Phone
MARIAN PRICE
388-4401 or 477-6394

CUTE AND COSY 2 BEDROOMS .8 ACRE

$2,000 down will settle you in this sweet little Langford home. 11x19' living room. Cab. elec. kitchen, 2-bedrooms. OOM heat new last year. Only $11,900. Call
MARIE MALBON
388-4401

FAIRFIELD CHARMER $24,000

An invitation is extended to YOU to view this lovely 2-bedroom, full basement home in popular Fairfield. 3 steps take you into beautiful W-W carpeted living room with fireplace, on to the bright cab. elec. kitchen, all this situated on the most gorgeous lot. Hurry and phone
SHEILA PEPIN
388-4401 or 479-3773

VIEW ROYAL SUPERB QUALITY TERRIFIC VALUE

Looking for your dream home in a delightful country atmosphere? Then call me now to see this 4-yr.-old 3-bedroom post-and-beam beauty, set on a large beautifully landscaped lot. Asking $28,500 with excellent terms.
HAZEL RAVENHILL
388-4401 or 383-0076

LET THE OTHER FELLOW PAY THE MTGE

Attractive, completely self-contained older duplex. Spacious, completely redecorated upper suite for the owners and a smart lower suite already tenanted at $85 p.m. No mortgage to raise, just assume existing financing at 8¾ per cent. Asking $21,500 and open to offers.
JACKIE WALDRON
388-4401

SHIRLEY PHILPS' HOMEFINDERS LTD.
3085 Shelbourne 388-4401

VIEW ROYAL 4 BEDROOMS AND A COTTAGE

This attractive property has 100 ft. road frontage and the completely self-contained cottage has its own fenced garden. Main house has wall-to-wall indoor-outdoor carpet in kitchen, halls and bathroom. It's beautiful AND quiet! Living rm has hardwood floors, fireplace and a pretty view from the high location. Close to schools, bus and stores. In excellent condition, only $20,900.
GRAY LORENZEN
388-4401 or 652-1038

UNIVERSITY AREA

- —Contemporary styling
- —3 bedrooms
- —1,225 sq. ft.
- —1½ bathrooms
- —Roughed-in rec room
- —Drive-in garage
- —6¼ per cent mortgage

Asking $25,500
ADELINE NICHOL
388-4401 or 652-2090

CRISP NEW LISTING 2 BEDROOMS

Immaculate home, privacy in the fenced yard. Living room with fireplace. Bright cheery kitchen. Full basement with drive-in garage. Be the first to see this. $15,500.
FLO PELLING
388-4401 or 384-2437

IDEAL RETIREMENT HOME

Cute no-step stucco bungalow, living room with fireplace, 2 bedrooms, cabinet elec. kitchen, utility and storage rooms. Full fenced yard with a variety of fruit trees. All this for only $13,000.
FLO PELLING
388-4401 or 384-2437
RUTH LUKAITIS
388-4401

CANADA PERMANENT Trust Company
1125 Douglas St.
"SERVICING COAST TO COAST"

HAULTAIN

$15,950. Owner anxious to sell. Excellent starter or retirement home located close to transportation and shopping area. This neat, compact home consists of two bedrooms, living room and kitchen with dining area. High full cement basement could be developed into extra rooms. All offers considered, immediate possession, good financing available.

DRIVE BY 2825 PRIOR

$14,000 full price. Absentee owner requests quick sale. This older family home has eight rooms and requires some fixing. Ideal buy for handy man. Good financing available.

TO VIEW PHONE
A. T. CHESSON
386-1361 Res. 384-5285

VICTORIA REALTY LTD.
716 View 382-9145

!!ATTENTION!! NEWLYWEDS OR RETIRED COUPLES ONLY $14,900

Here is a real dandy small 4-room bungalow in spotless condition situated in Esquimalt with bus at the door. 2 bedrooms, living room, modern kitchen wired for electric range and the owner has given all hi furniture consisting of TV, 2 chairs, carpet, hide a bed, table, kitchen set, stove and fridge, two beds and two dressers and table and chest of drawers, washing machine and some garden tools. Also owner has clear title and would consider $2,500 down and balance at $100 per month — AND LOOK, ONLY 7 PER CENT INTEREST. Act quickly as this will not last long. Call HAROLD WARE at office 382-9145 or res. 382-1461.

NEW HOME
UNIVERSITY AREA

4-5 Bedroom, 3 baths, master suite includes bath, sun room and large walk-in closet. Spacious kitchen—family room with built in G.E. oven and counter top range. Built in provision for dishwasher garburator and remote vacuum cleaner system. Separate dining living. Both den and utility on main floor. Double carport, enclosed patio and barbeque. $38,900. For further details and appointment to inspect, 385-4681.
HENDRIKS CONSTRUCTION

PRIVATE SALE. HOUSE WITH 3 large bedrooms, large cabinet kitchen, large combination living room and dining with fireplace. Plumbed and wired for washer and dryer. Full basement with rumpus room and drive-in garage. Large landscaped lot with patio and fenced. Ideal family home, close to schools and shopping. Can be seen at 1145 Palmer Rd. Only $22,550.

ESQUIMALT. OLDER 2 BEDROOM home needing renovation. Zoned for multiple dwelling. Asking $8,200. 386-3785.

OLDER-TYPE SOLID BUNGALOW, excellent area, $11,000 cash or $12,300 ontime. 479-7083.

COLWOOD, QUIET, 4-BEDROOMS, basement. $23,500. 478-4473.

151 COUNTRY HOMES AND PROPERTIES

UP-ISLAND — 1½ ACRES

If you wish to live UP Island there is a good 3-bedroom home with large living room with fireplace, a very good kitchen with oil range and extra large pantry with arborite sink and work space. Good 3-pce. bathroom. ½ acre of orchard and one acre of level ground. Very good soil. Overflowing well with pressure system. Insulated root or fruit house. Good for V.L.A. at the reasonable price of $14,700. Property adjoins the highway.
Call Bill Sudbury, 384-8109
George Randall Ltd.

NEW LISTING SAANICH FARM 2.88 ACRES—$29,500

With 6-room family home and garage. 2 chicken houses — 2 chicken coops. Barn with storage and double garage. Tractor and tiller, 3½ h.p. and 6 h.p. This near to town, desirable acreage has a natural spring on the property and requires only $8,000 down.
LEILA DICK
388-4401 or 382-0413
Shirley Philps' Homefinders Ltd.

POSSIBLE V.L.A.
2¼ acres. $24,500. Modern 3-bedroom home. 2-room guest cottage, small barn, chicken coop, workshop, well with pumps, city waters, fruit trees. Phone 478-5384.

BY OWNER IN SASEENOS, 2-BDR. house on large corner lot, 1 block from the waterfront. Nice size living room, wall-to-wall carpet, beautiful garden. Close to store, school and bus. Phone 642-5485.

BY OWNER—3-BEDROOM HOME on half-acre in Brentwood Bay. Requires landscaping. Suitable for VLA. Asking for $22,000. 652-1446.

151 COUNTRY HOMES AND PROPERTIES

FAMILY SIZE AND COUNTRY STYLE!

This older home has been completely modernized and painted as pretty as a picture. Set on 2 lots in Sidney, it provides 2 bedrooms down and one upstairs. On sewers and cablevision, it is equipped with auto, oil heating and has large separate 2-car garage.
Only $15,250
656-1154 Mr. Elwell 477-3988

SELECT AREA!

Located on a short, quiet street in Sidney, this immaculate 3-bedroom home is only 6 months old. Large living room with fireplace and wall-to-wall carpet, fibreglassed sundeck off dining area, modern step-saver kitchen with Sen Wood cabinets and Corlon floors. Extra bedroom and bathroom in full concrete basement.
Only $25,900
656-1154 Mr. Elwell 477-3988

BEAUTIFUL VIEWS
IMMACULATE INSIDE AND OUT
QUALITY WORKMANSHIP

These are just a few of the many desirable features that are included in this lovely 3-bedroom home:
—Spacious entrance hall into the 16x24 living room, with unique fireplace.
—Cab. electric kitchen, 10x12 dining rm. opening onto large sundeck.
—4 pce. vanity bathroom.
—Basement with rumpus area, storage space, workshop and laundry room.
—OOM hot water baseboard heat.
—Sep. 2-car garage, guest parking.
Price $32,500, terms
656-1154 Al Vickers 652-2266

GORDON HULME LTD.

Your Saanich Peninsula Realtor

OPEN SATURDAYS

2444 Beacon Ave., Sidney 656-1154

MAPLE BAY BEAUTIFULLY TREED ESTATE 5 ACRES

Offering complete seclusion and privacy and comprising:
24'x26' Living Room
(perfect for entertaining)
16'x14' Dining Room
Huge Family Modern Kitchen
4-piece and 2-piece Bathrooms
2 Bedrooms
PLUS
Ground Level Basement
with 3 more Bedrooms
— 4-Piece Bathroom —
Lots of Storage Space
3-Car Accommodation

Close to famed Maple Bay — its yachting facilities — and its very nice people.

Full details from:
Mrs. Chaworth-Musters
385-3435
P. R. Brown & Sons Ltd.
Victoria

SPROAT LAKE WATERFRONT YEAR ROUND HOME

This comfortable and spacious 3-bedroom home is fully modern — kitchen and bathrooms with all the latest requirements, full high basement with excellent oil furnace, so that it brings all the convenience of city living in the beautiful open country fronting on the clear quiet loveliness of the lake. About a mile from the village where stores and school can take care of family needs. Or a good solid reliable place for you and your friends to enjoy holidays, and clean warm fresh water swimming in the summer. With good terms to reliable covenant.

$25,000

385-3411 Mr. J. H. FORD 384-1863
Ker & Stephenson Limited

10.6 ACRES WITH 9-ROOM HOUSE PLUS 4-ROOM COTTAGE BARN

Well treed, mountain view, year round creek. Next to 1,400 acres of parkland. Fully fenced, just 5½ miles from city centre, off Trans-Canada Highway. Excellent barn to accommodate 8 horses, loft 30 tons. $29,000 mortgage 8 per cent may be assumed. ANXIOUS TO SELL.
Asking $65,000

MRS. ELLIOTT
385-2481 or 383-9893
Swinerton, Stewart Clark, Ltd.
608 Broughton Street

4-BEDROOM RANCHER
970 Birch Rd., Deep Cove

Set on one acre in an old orchard, this modern 1,500 sq. ft. gleaming white rancher is a marvellous opportunity for a family to grow up in the country. Now under max. V.L.A. loan (can be taken off) and conveniently located on watermains, bus line and close to stores, school and marina and very reasonable as owner has left the country.

ONLY $23,500
Call now to view
656-4000 K. DROST 656-2427
SAANICH PENINSULA PROPERTIES LTD.
(In Sidney across from Safeway)

FIVE ACRES WITH SECLUSION

Close in Metchosin with city water, power and telephone. Frontage nearly six hundred feet. Three roomed white shingle cottage with oil stove and Pembroke bathroom. Property is rocky but is beautifully treed and secluded. Taxes only $1.00 and price is $9,500 with half cash. PHONE GEORGE LEE, P. R. BROWN & SONS LTD., 385-3435 OR 478-1903.

BRENTWOOD Properties Ltd.

7183 W. Saanich Rd.

Your Brentwood Bay Realtor for properties and insurance
652-1141

BEST BUYS

Lakeview Homesite, $1,500
Lake Access Homesite, $4,500
Beach Access Homesite, $4,500
Small farm, $39,500

For details phone P. Munsters
385-3435. P. R. Brown & Sons Ltd.

SEAVIEW LOT $15,000

A beautiful view of the sea and surrounding countryside high on a hill top. To view please call

BETTY SHEA, 383-5616
RITHET AGENCIES LTD.

DON'T CALL UNLESS YOU'RE really looking for something different, this could be your dream hideaway cottage—or your nightmare of adding on to and re-arranging. A beautiful country lot (almost ½ acre) with a wonderful sea view. There's an additional 3 roomed cottage (?) on the property. Asking $18,900. Call BETTY SILVER at 386-3231 or 385-2885. COLONY REALTY.

10 ACRES BEAUTIFULLY SITUated in Happy Valley. This choice piece of property comes complete with a new house and barn and is completely fenced. Only 20 min. from downtown Victoria. $40,000. View by appointment only. G. Devlin, 388-5473 - 388-5259. CONCORD REALTY, 514 FORT ST.

SOOKE ½ ACRE CHOICE WATERVIEW

5-room house overlooking Sooke Harbour close to Village. Asking $19,500 with $6,000 down. Call Mr. Young anytime, 385-8771 or home 383-6344. Brown Bros. Agencies Ltd.

VLA OVER ½ ACRE WITH NEW 3-bedroom split level home that has only "the best materials." Many, many extras. Must be seen to be appreciated. For appt. to view call Bill Knowles at 656-3779 or at Leader Realty, 479-4312.

SIDNEY REALTY LTD.
In Central and North Saanich
Phone 656-3622, Sidney

151 COUNTRY HOMES AND PROPERTIES

SIDNEY REALTY LTD.

New, attractive 3-bedroom home beautifully landscaped — No steps. Must be seen to be fully appreciated. Existing NHA mortgage at 7¼ per cent — $13,500. Full Price $23,500.

Ideal for retired couple. Neat, tidy cottage in immaculate condition conveniently located close to centre of town. $11,950.

Three-quarters of acre sea frontage with wooded background developed for use as well as charm. Fruit trees and garden are irrigated from well. The house situated to capture the beauty of sea, islands and mountain is designed for the most in comfortable living. Panelled living room with fireplace. Dining room with built-in window seats. Master bedroom with 4-piece bath — 2 more bedrooms and bath on main floor. Modern electric kitchen — large finished recreation room in basement. Double carport also boat port and greenhouse. $34,950.

5 acres residentially zoned in sewered area. $50,000.

Garage on 2 choice lots — Corner location in town centre. $37,500. Terms.

SIDNEY REALTY LIMITED
656-3622
W. D. MacLeod 656-2001
J. A. Bruce 656-2023

CALL KER & STEPHENSON LIMITED 385-3411

"YOU'LL BE GLAD YOU DID"

SIDNEY NEW WITH SEAVIEW $31,500

Brand new 1600 square feet with 3 bedrooms, 2 bathrooms in select treed area and with unobstructed seaview. For further details see our ad in this section.

J. H. FORD 385-3411 A. L. WAGNER

2 Bedroom Stucco Bungalow, 5 acres, out buildings. Sooke area. Asking only $16,950. Information "ARMY" Armstrong, Gardner Agencies Ltd. 385-1448 Res. 479-2855.

152 WATERFRONT PROPERTIES

! ! WATERFRONT ! ! METCHOSIN 14 HIDE-AWAY ACRES ! !

(Beautiful Views . . . Marvellous Seclusion . . . 600 ft. Beach)

A wonderful opportunity to ranch and live a life of complete comfort, enjoy perfect seclusion . . . and know that your investment will GROW . . . as the value of this Choice Waterfrontage increases. The views are breathtaking, both to the south-east over the Straits . . . and over the Sooke Mountains to the west. Land is mostly cleared . . . except for the periphery . . . which is treed for seclusion. Very gently sloping . . . fenced and cross fenced . . . 500 PRIME HOLLY TREES . . . singular to this coast. A very comfortable, modern, 2-bedroom home . . . well constructed . . . and situated to take full advantage of the striking views. IDEAL for the Western Rancher . . . semi-retired who wishes to keep his hand in !! Asking $67,500. Terms.

Mr. Stothers, 385-3411 or 658-5285 weekends and eves.

Ker & Stephenson Ltd.

THREE PRESTIGE WATERFRONT LOTS

1. ARDMORE AREA. Brand new listing. Over half an acre. An exceptional buy at firm price of $15,900. Estate.
2. LOCHSIDE DRIVE. New listing. One of last remaining and one of the best lots in this area of expensive homes. Full price for this 75x125 beauty is only $14,900 with exceptional terms.
3. GORDON HEAD. Yes that's right, GORDON HEAD, 0.64 acres. Close to University. A rare commodity on today's market. $22,000. Call

ROBERT YOUNG
383-4124 Anytime
McAdams Investments Ltd.

DENMAN ISLAND

Choice waterfront retirement, featuring 200 feet safe southern exposure, sandy beach; 10 acres wooded land, full privacy; large livingroom, fireplace; 2 bedrooms, utility, porch, patio, workshop, toolshed; fenced kitchen garden, fruit trees, etc. Lawn to beach, no bank. Price includes appliances $27,500 with $10,000 down, owner will take in sound paper and revenue property.

Contact Frank H. McLaughlin, evenings 758-5112, c/o. Nanaimo Realty Co. Ltd., 17 Church Street, Nanaimo, B.C. 754-2311.

CENTRAL SAANICH
1.78 ACRES

Beautiful high waterfront. Lovely trees, spectacular view of Haro Strait, the Islands and Mt. Baker. Fully modernized older home, huge LR, Sunroom facing the water, very modern kitchen, utility room plbd. washer and dryer, two 4-pce. bathrms, one with colored fixtures. Two bedrooms and one in ground level basement. An ideal home for the writer or artist seeking privacy and peaceful country living. A good buy at $37,900.

(Mrs.) GERRY HUTTON
John Bishop Royal Oak Properties
479-1667 (Office) 385-0022 (24 hrs.)

DEEP BAY WATERFRONT SUBDIVISION

Featuring year-round moorage, anchorage, oysters, clams, salmon fishing; water system in this year; ideal summer or retirement with sandy beaches, located 40 miles north of Nanaimo. Priced at $6,950. Terms $70 down and $70 per month.

For brochures contact Jack Coates and Frank H. McLaughlin, 754-2311 or evenings 758-7672 or 758-5112, c/o Nanaimo Realty Co. Ltd., 17 Church Street, Nanaimo, B.C.

SHAWNIGAN LAKE WATERFRONT 160 FT. (APPROX.)

1½ ACRES APPROX. SMALL COTTAGE. This is a tremendous location with gentle slope to ideal beach. Suitable to subdivide — Underpriced at $20,000. Good terms available. Contact L. W. Murray, 385-8771. Brown Bros. Agencies Ltd.

DEEP COVE
One acre of sloping treed desirable land in this sunshine and warm water area — southern exposure — summer cottage with power and water laid on — use this for summer and weekend use now while waiting to build your dream home on this ideal site — today's price $29,500.
ERIC PORTER, 652-2808
John Bishop Royal Oak Properties
479-1667 (Office) 385-0022 (24 hrs.)

LAKE FRONTAGE LOT

Ready to build on. Road in, water on street, plan of fliter approved, and a plan of a house for the lot if needed, this is a beautiful lot 61x280 approx. Price $13,500 cash. Phone 385-8771, Res. Mr. Lee, 658-5447. Brown Bros. Agencies Ltd.

See "CITY WATERFRONT", "1808 HOLLYWOOD CRES." in BOORMAN INVESTMENT CO. column under HOUSES FOR SALE. MRS. W. KNOX.

PIERS ISLAND. 3 OR 4-BEDROOM cottage. All conveniences. Furnished. Wharf. $16,500. Interested parties dock at private wharf in Satellite Channel, follow arrows.

MOUNTAIN HIDEAWAY — SEcluded lot on small lake. Hiking, fishing, swimming. Particulars Victoria Press, Box 580.

152 WATERFRONT PROPERTIES

COWICHAN LAKE

1. FOR THE INVESTOR this 154-acre block with over 2600 feet of lakefront is impossible to beat at the full asking price of just $65,000 —1019 feet on the famous fishing waters of Marble Bay, 1582 feet on the scenic north arm (3 modern cottages on the Marble Bay side, partly furnished) — The whole block is beautifully treed with evergreens, arbutus, etc., government road, services to the property. For a choice subdivision, church camp, resort or just a holding property, and just a short 53 scenic miles from Victoria. This clear title property must be sold to settle an estate, excellent terms are offered. Don't delay on this fine offer, contact BOB TURNER immediately at 749-3404.

2. Beautifully treed summer campsite, excellent beach, outstanding view, government road and services, priced at just $5,000.

3. Fine 3-bedroom cottage in excellent repair on choice view river front close to village, access to lake, excellent road, services at door. For the fisherman this fine property cannot be duplicated. For these and other fine properties in the COWICHAN LAKE area contact BOB TURNER anytime at LAKE COWICHAN, 749-3404.

J. H. WHITTOME & CO., LTD.
Duncan, B.C., phone 746-6161

MILL BAY AREA
Boat launching ramp
Double Cabin
70 Feet Waterfront
ONLY $18,900

The lot is approximately 138 ft. by 70 ft. Cabin has 600 sq. ft. on one side — fair sized living room with bed in wall (Murphy bed), kitchen with eating area, also separate bedroom, and 3-pce bathroom. Second half of cabin has large living room with bed in wall, kitchen with eating area, and 3-pce bath, about 400 sq. ft. of floor area. Both sides of cabin are FULLY FURNISHED and are usually rented to school teachers. In the summer holidays they rent out daily. BOAT RAMP is HARD TOP to water's edge then CONCRETE out to low tide mark. Vendor will consider substantial down payment and carry the balance. To view call JACK MAYBIE, ALEX MacLEAN, STAN SAGE or BEN McLEOD at 385-8731. Crown Realty, G. D. Peaker Holdings Ltd., 1405 Douglas.

WATERFRONT EXQUISITE VIEW BEAUTIFUL HOME SECLUSION

YOU NAME IT, THIS PERFECT PLACE TO LIVE HAS EVERYTHING. A MODERN FOUR-BEDROOM, TWO BATHROOM HOME ON A LARGE LOT WITH PICTURE LANDSCAPING AND WELL PRICED AT

$47,500

CALL S. W. BRIDGES
478-1455 385-3435
P. R. BROWN AND SONS LTD.

NORTH SAANICH

IN TOWNER BAY COUNTRY CLUB FACING WEST ON THE WATERFRONT.

Designed by an architect, this is an exceptionally comfortable, nearly new home of 6 rooms all on one floor plus a full lower level and it is completely equipped. The park-like grounds are of over one acre in extent with a foreshore lease and they provide seclusion as well as beautiful views over the water. The taxes are only $394 gross and very generous terms are available if desired. The price asked is well below the actual cost of this fine property.

$54,500
Harold Groos, 388-7111
LANSDOWNE AGENCIES

SHAWNIGAN WATERFRONT

If you have use for a lovely private PARK with huge fir trees and winding trails, about 5 acres in all and with over 300' of WATERFRONT call me to show you this one-of-a-kind property with a modern brick and stucco three-bedroom home, plus a new in-law or guest suite (all fully and expensively furnished down to the piano). Complete seclusion as a Summer home, a permanent home, or a Commercial proposition. Sensibly priced at

$65,000

$15,000 could handle. Call PHIL SIMPSON, 386-7521 anytime.
BOORMAN INVESTMENT CO. LTD.

WATERFRONT

Rapidly-growing Long Beach property on West Coast of Vancouver Island, approximately 2½ acres fronting one of the finest sandy beaches. Ideal resort or campsite — $45,000.

ROYD JANTZEN
388-4294
or res. 386-1005

(Vendor will consider selling approx. ¼ acre parcels 100-ft. beach frontage at $11,375.)

BASTION SQUARE PROPERTIES

SEA FRONT GORDON HEAD 5 ROOMS—1 1/7 ACRES

Spacious 5 rooms plus, siding bungalow with lovely views of sea and islands with access to sandy beach and complete seclusion. Nice garden with many shrubs and fruit trees, circular blacktop drive. Part of the property could be sub-divided without detracting from charm and privacy of home. For further particulars and price please call Mr. Holms, 384-1005, 385-3435 P.R. Brown & Sons Ltd.

SHAWNIGAN LAKE
AN ISLAND RETREAT
NICELY TREED PROPERTY, NEARLY AN ACRE, GOOD BEACHES WITH DEEP AND SHALLOW SWIMMING, SUMMER HOME HAS ELECTRICITY AND PLUMBING, FULLY FURNISHED, GOOD VIEW OF LAKE, LARGE BOATHOUSE AND WHARF. ESTATE SALE. ASKING $22,500. MUST BE SOLD. PLEASE CALL MR. CUSTANCE, 385-2481.
SWINERTON, STEWART CLARK, LTD.

WATERFRONT

2-Bedroom bungalow in immaculate condition. Large Living room, 3-pce. bath, ½ basement. Separate garage. Private dock. Garden. $20,000. Full price, some terms arranged.

MR. ELLIS 658-8222
John Bishop Royal Oak Properties Ltd.
479-1667 (Office) 385-0022 (24 Hrs.)

WATERFRONT

Hide-a-way only 35 minutes from town and yet perfect seclusion. This is a small cottage which can easily be completed for a permanent residence. Warm water, good fishing — boating, Saanich Inlet at your doorstep. Water, Elec. Full Price $17,950. Exclusive with A. KLENMAN 388-4294 or res. 382-4693.
Bastion Square Properties

59 FT. WATERFRONT ¾ ACRE

One of the few waterfront lots left in the area (North Saanich) for

$16,500

Call DELMAR HOEGI, 386-7521 anytime.
BOORMAN INVESTMENT CO. LTD.

SEAFRONT LOTS
From $4,000
SHELTERED SITE
This parcel has everything for one family or a group. $20,000 cash.
COMPLETE ISLANDS
From $10,000
For details phone P. Masters
385-3435
P. R. Brown & Sons Ltd.

LONG BEACH LOTS

Good size, one $4000 and one $9800, waterfront. MRS. WEBB, 477-3095. Johnston & Co. 385-2471.

$6,950, 265 FEET SEAFRONT, Thetis Island. Between ferry dock and government wharf. Mr. Dickie, 246-9510.

WATERFRONT LOT, GORDON Head. $16,500. 477-5846.

152 WATERFRONT PROPERTIES

WESTERN EXPOSURE SAANICH INLET

A long winding driveway to 180 ft. of secluded beach plus a 2,300 sq. ft. (main floor), 5-yr.-old residence in a beautifully landscaped setting of gracious slate patios, lawns and terraced gardens. There's a double garage and also a generous amount of paved parking. The residence, built with comfort and economy in mind, is thoroughly insulated, has double glass throughout and soundly constructed. The hot water heating plant is the best available. Great windows capture the view and the excellent floor plan embraces a den, 3 large bedrooms, master with 4-pce. ceramic tile bathroom with top-quality fixtures. A second luxury bathroom between other bedrooms. The completely equipped kitchen includes all top-quality appliances. A supply pantry, utility area, and an oversize work centre—storage unit with pass-through to dining room. The 39x19 living room with extra large double glass doors to patio has a great stone fireplace with 4-ft. firebox and beautiful firescreen. There's a rec room and patio at lower level. The beach access is easy; the property over 3 acres and asking price many thousands below replacement value.

GRAY LORENZEN 652-1038
Shirley Philps' Homefinders, 388-4401

SEAFRONT WEST COAST ROAD

Over 1,000 feet of superb ocean frontage with fine beaches and rocky promontories. Near Otter Point. In two parcels. Commercial possibilities. Full price $45,000. See our sign. Call Mr. Carpenter or Mr. Hope, 388-5555 anytime. B.C. Land, 922 Gov't St.

153 WANTED TO BUY HOUSES

Your home or property is needed for the many buyers selecting from COLONY'S COMPUTER "ASK". Listed below are some of our immediate requests.

386-3231

Camping out waiting for home, family desperately needs $16,000 to $18,000 (All Cash) house in suburbs, not more than 7 miles from downtown. Call DON or MARGARET MacCLEMENT, 386-3231 or 652-2210.

—CALL COLONY—

5 Children and their Mother and Father need a home in Oak Bay. Please call WANDA STARR, 386-3231 or 478-5083.

—CALL COLONY—

Buyers waiting. I will list your home at a fair market evaluation, then expect action. We will find your new home quickly with our computer. Please phone BERT CASE, 386-3231 or 382-6996.

—CALL COLONY—

Duplex lot in city area. Cash. IRENE DALZIEL, 384-8692.

—CALL COLONY—

Cash client 12-15,000 for 2 bedrms, basement, large yard Mayfair area. IRENE DALZIEL 384-8692.

— CALL COLONY —

What is your home worth? I will inspect your property and suggest sale price based on current market value. Plenty of IDEAS to help sell it. Personalized service. Phone JOHN LUKAZ 386-3231 or res. 386-8669.

— CALL COLONY —

I desperately need your 2 or 3 bedroom home as I have anxious clients waiting. Have you such a home, preferably in good shape in the Gordon Head to Fairfield area, then call JOHN LUKAZ 386-3231 or res. 386-8669.

— CALL COLONY —

$20,000 Cash for your 3 bedroom home. Call me anytime JOHN LUKAZ 386-3231 or res. 386-8669.

—CALL COLONY—

Required as soon as possible and up to $20,000 cash, 2 or 3-bedroom house with basement. Must be in reasonably good shape. Fairfield or North Quadra. This is a must buy situation so call quickly 479-1802 or 386-3231, BEN GREIG.

— CALL COLONY —

THINKING OF SELLING? If you are, you will want a good market evaluation and then maximum market exposure. Come to Colony and the Ask Computer then get ready to move. Call RAY HEADRICK 386-2790 anytime.

— CALL COLONY —

2 or 3 nice big old houses. BETTY SILVER, 386-3231.

— CALL COLONY —

3-Bedroom home with full basement, $23 to $29,000 price range. EARL McLACHLAN 386-3231 or 383-9136.

— CALL COLONY —

Good SxS Duplexes or revenue property any good rental area. EARL McLACHLAN, 386-3231.

— CALL COLONY —

URGENTLY NEEDED ! !

ALL TYPES OF HOUSES AND PROPERTIES, CONDITION, FINANCING AND LOCATION NO BARRIER. IMMEDIATE ACTION WITH NO OBLIGATION. CALL NOW!

STAN M. ROZYLO 386-8402
J. DONALD SMITH LTD.
848 Fort Street

IN A HURRY TO SELL?

Best thing to do — put your house on Multiple Listing. You get speedy action because every Realtor in town is selling for you – and you can be sure of full value for your property. See any member of the Victoria Real Estate Board.

ANOTHER URGENT REQUEST

3 or 4 bedroom home urgently required for client with 4 boys. Must be close to all school levels. Please call MRS. MARY HOLIZKI, NEWSTEAD REALTY LTD., 382-8117 or 658-5776.

$14,000
EXCELLENT CASH DOWN
Haultain, Oak Bay, James Bay district
Close to town. 2 bedrooms, basement, standard lot, all in good condition. Ph. right away, Mrs. Scott, 388-4401, 386-8070, Shirley Philps Homefinders.

WANTED

For Calgary Family: 4-bedroom family home. Any reasonably good area. Around $20,000. Please call DELMAR HOEGI, 386-7521.
BOORMAN INVESTMENT CO. LTD.

NEED CASH. RETIRED COUPLE requires two bedroom house. Den or rumpus room, basement or storage room. Seaview or seclusion preferred. Call GEORGE ISHERWOOD, 386-3231 COLONY REALTY, res. 384-1648.

CASH CLIENTS
Will pay all cash or cash to mortgage for your 2 or 3-bedroom home with basement if possible. Call Victor Wong, 385-2458 or 479-6569 Byron Price and Associates Ltd.

WANTED — HOUSE IN ESQUImalt, near shopping centre and schools. 2 or 3 bedrooms and full basement. Please call ROSE CHOPE, 382-4312 or 388-0028. Dickie Agencies Ltd.

LEADER REALTY IN THE SLEGG Bldg., Quadra St., specializes in selling homes in the Lake Hill, Gordon Head areas. Give us a call if you want to sell. Follow the Leader. Ph. 479-4312.

I WILL BUY YOUR 2 OR 3-bedroom home immediately for cash, if it's suitable for rental purposes. For fast action, call my agent, Ellwood Nault, at Newstead Realty Ltd., 382-8117 anytime.

WANTED—OLDER HOMES NEEDing repairs, between $6,000 and $10,000. Olympic Homes Ltd., Don Butler. Office, 386-8385. Res. 477-3229.

WANT 2-3 BEDROOM HOME ON terms, will decorate. 386-3940.

153 WANTED TO BUY HOUSES

LUCKY STRIKE

YES, IT WILL BE LUCKY FOR YOU IF YOU HAVE A HOME FOR SALE AND READ THIS AD. I HAVE FRIENDS OF MINE ARRIVING FROM WINNIPEG THE FIRST WEEK IN SEPTEMBER. THEY WILL REQUIRE A NICE 3-BEDROOMED HOME IN VICTORIA. THEY INFORM ME THEY CAN PAY CASH UP TO $25,000. CALL ME NOW AND LIST YOUR HOME. I WILL INSPECT IMMEDIATELY. CALL

LEN LeDOUX
385-2458 382-9852
Byron Price & Associates Ltd.

OAK BAY PROPERTY OWNERS A REQUEST

Owing to 2 sales last week, I have quite a few clients wanting to get located in your district. If your home is for sale, please give me a ring. THIS IS NOT A REQUEST FOR LISTINGS, but for buyers of Oak Bay properties only. Please call L. WRIGHT, Office 382-2101, Res. 479-2158. Harry Foster Ltd.

2-BEDROOMED HOME WITH IN-law suite. BETTY SILVER, COLONY REALTY, 386-3231.

WANTED FROM OWNER OLDER home reasonably priced in any good area. 384-2754.

3-BEDROOMED HOME WITH IN-reach of UVIC, Al Smillie, Colony Realty, 386-3231.

WANTED: HOME IN SOUTH OAK Bay. Under $20,000. Private party. Call 383-6449 after six.

154 PROPERTY FOR SALE

SOUTH ROYAL OAK TREED LOT

Excellent high building site facing south. Quiet secluded road. Five minutes walk to Royal Oak Shopping Centre. Lot size 82x264. Located on Lindsay St. Price $5,500. Offers wanted.

MIKE RUSSELL
BUS. 382-8117 RES. 479-5850
Newstead Realty Ltd.

BRAEMAR SUBDIVISION

2 acre lots in Colwood, many trees and all new homes. Close to everything. Bldg., Mtg. available. $4,950 to $5,550.

Metchosin sea view 2-acre lots. 1 has well, 3 have driveway, $5,000 to $6,500 with terms.

MRS. McKEAGE
385-0022 (24 Hrs.) 479-5868 (Res.)
John Bishop Royal Oak Properties

SEAVIEW

1—THROUGH TREES. Beautiful lot overlooking the Islands in North Saanich. Asking $6,600 but make your offer.
2—TREED SECLUSION. 1.6 acres West Saanich Rd. only $5,500.

DON CLARK 656-2898
John Bishop Royal Oak Properties
479-1667 (Office) 385-0022 (24 Hrs.)

V.L.A. PROPERTIES

I have several good open properties, half acre to 5 acres. Qualified for VLA. Price $3,500 to $4,500. Also some good homes on half acre to 1 acre, ranging from $12,000 to $19,500 with and without basement. They qualify.

B.C. LAND
384-4962 D. L. Macdonell 388-5555

BUILDING LOTS $1000 DOWN

3 lots on Barbara Place (off Keating Cross Road.) $4,200 each.

CLIFF SALMOND
477-3626 385-1448
GARDNER AGENCIES LTD.
899 Fort St.

BUY NOW BUILD LATER

A honey of a site for a lovely home on 6.9 acres. 20 minutes from town, along a newly paved road, 2-BR caretaker's cottage already there. Large all year pond, paddock and a barn. City light, water and phone. $20,500. MRS. LaLONDE 386-3231 COLONY REALTY.

COMMERCIAL LOTS

1—1031 Pandora Ave., 55x120.—Price $20,000.
2—Strategic location on Fort Street near Richmond Road. Price $36,000.

Call Mr. Hope, 388-5555
B.C. Land, 922 Gov't. St.

2 ACRE LOTS

FULTON ROAD off Sooke Road. Nicely treed. Approximately 200 foot road frontage. $5,000. Some terms.

WILF DAVIES
385-0022 (24 Hrs.) 658-5250 (Res.)
John Bishop Royal Oak Properties

HIGH SEA VIEW LOT
An ideal building lot of .35 acres with 90' of road frontage — treed and on water line — east side peninsula in Central Saanich — Priced right at $5950.
ERIC PORTER, 652-2808
John Bishop Royal Oak Properties
479-1667 (Office) 385-0022 (24 hrs.)

SEA VIEW LOT ALVARADO TERRACE

90x132, paved rd. with underground services. The 'Uplands of Saanich'. Asking $10,850. LEW MOILLIET, ISLAND HOMES LTD., 386-7545, res. 658-5275.

CENTRAL SAANICH
2 acres cleared level land close to schools and shops. $9,000, $2,500 down.
½ acre treed secluded lot. Price $5,500, terms.
656-1154 Al Vickers 652-2266
GORDON HULME LTD., SIDNEY

Oak Bay-Fairfield

Ideal level lot, 50'x125', in good area. F.P. $7,950. Phone FRED HULLY 385-6741, Northwestern Securities Ltd.

UPLANDS. ONE OF THE FINEST remaining. ¾ of an acre, almost secluded, on a Cul-de-sac. Treed with large Gary Oaks, only 1 blk. to the Uplands Golf Course. Asking $24,500. Call MR. R. deMONTIGNY, 386-3231 COLONY REALTY LTD.

CONTRACTORS

2 Adjoining lots on sewer in Vic. West. 50 foot frontage each. Sold together only. Both for the full low price of $5,400. Call GEORGE CHAN at 386-2955. Res. 382-9416. Mayfair Realty Ltd.

2 NHA BUILDING LOTS, 73' AND 75' frontage, fully serviced, Sidney, $4,250 with terms. Call Bill Knowles, 656-3779 or at Leader Realty, 479-4312.

13,000 square feet, duplex zoned lot with potential for apartment site. $11,000. William Rogers, J. A. Henderson Realty Ltd., 385-9741 — 652-1891.

50X119 LOT, NEXT DOOR TO 1567 Hawthorne Full price $4,400. Open to reasonable offers. Call Harold Ware, Victoria Realty Ltd., office 382-9145 or res. 382-1461.

FULLY SERVICED LOT, CLOSE to university, 79x120, Only one left, cash or trade $11,950. (Could be duplex). Exclusive broker, Mr. Pigert or Mr. Shaver, 385-8794. Clarke & Wallace Realty.

144' FRONTAGE ON QUADRA near McKenzie. Nearly half acre ideal for commercial development. Price $36,000. Mr. Bacon, Byron Price & Associates Ltd. 385-2458.

MOUNTAIN HIDEAWAY — SEcluded lot on small lake. Hiking, fishing, swimming. Particulars Victoria Press, Box 580.

45,000 SQ. FT. POTENTIAL apartment sight, open to offers. 928 Old Esquimalt Rd.

N.H.A. CITY LOT, 38X158, VIC West, $3,200. Cash or terms, 386-6530.

1.1 ACRE LOT, SHAWNIGAN Lake Road $3,000, 477-2947.

154 PROPERTY FOR SALE

WANT TO ESCAPE?
And for only $3,380 CASH

Lovely sloping, treed, superb sea view acre with 3-room cottage. Marine Drive at Gordon Beach 3 miles past Sooke.

FULL PRICE $6,950
DICK BATEY 385-3411

GRAB IT QUICKLY!
(BEFORE OWNER CHANGES HIS MIND)

Large 95x130, high level, view, cleared, Sooke Village lot. On transportation, near shops, schools, golf. Urgent sale need forces price down to only $3,995.
DICK BATEY 385-3411

TEN MILE POINT CHOICE LOT 1 ACRE $17,000

Beautifully treed lot offering excellent site for select quality home, with seclusion and some sea view; in an attractive and exclusive residential area within 15 minutes of town. See our sign on TUDOR AVENUE opposite Bedford Avenue or call me for a conducted tour of the property. There are a couple of good half acre lots available nearby at proportionate prices if this one is larger than you require.
385-3411 MR. FORD 384-1863

SEAVIEW LOTS ON SEWER FROM $9,000

Choice treed lots on secluded cul-de-sac off All Bay Road, Sidney. Lots 7, 8 and 9 are available in this select subdivision.
J. H. FORD 385-3411 A. L. WAGNER
384-1863 384-8667
Ker & Stephenson Ltd.

LOTS

¾ acre, fantastic view, $4,950.
¾ acre Willis Point, $500 down, $2,950.
1 acre Willis Point (can be subdivided) $5,950.
1 acre view lot with use of private beach, Sooke Basin, $4,250.
6½ acres view prop., Highland Dist. $18,000.
600 ft. waterfront, McKenzie Bay, $30,000.
1 waterfront acre, Gabriola, spectacular, $9,950.
4.35 acres waterfront, Pender Island, $14,500.
15 acres near Royal Oak. Future home sites or possibly industrial, $165,000.

TERMS AVAILABLE
A. KLENMAN
388-4294 or res. 382-4693
Bastion Square Properties

GORDON HEAD BUILDING LOT

A perfect site for a quality home — 100 feet frontage in high part of Gordon Head. Some sea view and trees. $8,000.

To view
GWEN HARE OF NEWSTEAD REALTY LTD.
382-8117 or 477-8083

N.H.A. LOTS! ! UNIVERSITY AREA! ! JEFFERSON AVE.! !

We have lots 2, 3, and 10 left on this lovely, quiet street. Fully improved! Size 75'x125'. Drive out Shelbourne St., turn right on Torquay Dr. See our sign!! Will custom build to suit you! Plans, financing etc. all arranged by us. Deal direct with Fraser Construction Ltd. Call Len Wardle 477-5449 or my office 382-8255.

CEDAR HILL

Newly listed, a beautiful view lot that looks towards Mount Baker and the University. This highly desirable duplex zoned property is part of an old estate, large stone entrance way with road leading up and among blue spruce, cedars, oaks, roses and shrubs. Full price $8,950. To view or for further information phone RON SEDGER Newstead Realty, 382-8117 or 479-3673 anytime.

$2,900
TREED LOT CLOSE TO THETIS LAKE — 77' FRONTAGE
DICK JAMES, 385-2481
SWINERTON, STEWART CLARK, LTD.

GORDON HEAD. N.H.A. SEWERED lots for sale. 477-3025.

155 PROPERTY WANTED

"THE LOT MAN" NEEDS LOTS

If you have a lot, land to subdivide, acreage or farm to sell—I have a genuine waiting list of buyers. Call Terry Fortune at REALCARE ESTATES LTD., 822 Cormorant St., Tel. 388-7733, or Res. 477-1229. He's AN OLD HAND WITH LAND!

CASH FOR YOUR ACREAGE AND LOTS
WE WANT TO BUILD ON THEM. WE MEAN BUSINESS!
WE WANT AN APARTMENT SITE CLOSE IN. WE PAY CASH.
KASAPI CONSTRUCTION Co. Ltd.
386-6191

LOTS OR ACREAGE IN ANY AREA
Vickery and Sons Ltd.
382-3613 385-1288.

LOTS OR SMALL ACREAGE EARL McLACHLAN, 386-3231 or 383-9136 COLONY REALTY.

156 ACREAGE FOR SALE AND WANTED

LAYRITZ
1.6 acres. Clear level lot.
$9,450 — Terms.

WILLIS POINT
10 acres. 4 cabins. $25,000.

SHAWNIGAN
5 acres. 3-bedroom house, OOM heating. $15,500.

Helen Vaupel, 382-5839
A. BERNARD & CO. LTD.
655 Fort St. 384-9835

1-ACRE LOT TREED AND SECLUDED

Look ahead and build your dream home on this lovely view lot in the Ardmore area. You won't be sorry. Full price only $5,500.

Phone Wally Milligan, 385-8731
Crown Realty, G. D. Peaker Holdings, 1405 Douglas

TREE-TOP HTS. ¾-ACRE LOT—$10,000

Build your dream home on this beautiful sheltered SEAVIEW HILLSIDE LOT.

MILDRED STAPELLS
386-7521 or Res. 477-4860
BOORMAN INVESTMENT CO. LTD.

CENTRAL SAANICH
24.5 acres of lovely treed land with westerly exposure. Ideal investment property for future development. Price $40,000 with good terms. Call now.
656-1154 Al Vickers 652-2266
GORDON HULME LTD., SIDNEY

WANT TO RAISE CATTLE? Sheep? Chickens? Maybe subdivide, for $24,500 you can buy approx. 25 acres on Sooke Rd. For $34,500 you can buy approx. 26 acres on Sooke Rd. For exact location call BETTY SILVER at 386-3231 — 384-2885 COLONY REALTY.

18.9 acres on West Saanich Road, close to Dominion Observatory.
Asking Price $40,000
MRS. ELLIOTT, 383-9893 or 385-2481
Swinerton, Stewart Clark, Ltd.
608 Broughton Street.

5 ACRES, CENTRAL SAANICH
Pastoral and mountain view. Water and power available. $19,950, terms. "Army" Armstrong, Gardner Agencies Ltd., 385-1448 Res. 479-2855.

SAANICH INLET
$3,500. Half-acre treed seclusion. Views. 16 miles from city. Ideal for summer cottage, camping or build your own home. McCandless Realty, 383-6111 or eves. 382-0370.

ACREAGE FOR SALE
Large or small, with or without home. Building lots, etc. Call GEORGE CHAN, the Specialist in Land, 386-2955. Mayfair Realty Ltd.

CASH FOR ACREAGE ADJACENT to sewer. Kasapi Const. 386-6191.

156 ACREAGE FOR SALE AND WANTED

WATERFRONT? SEA VIEW?
The choice is yours, we have both.

WATERFRONT
Over ¾ Acre beautiful wooded sloping lot. 100 ft. waterfront. Easy drive from town.

SEA VIEW
Near Uplands gate. Over ½ acre with a most magnificent sea view. Suitable for a beautiful executive home. Call A. M. Chandler or Don Hannah, 388-4294 anytime.
Bastion Square Properties

SANDOWNE RACE TRACK

Close to 9 acres of the Glamorgan Farm including some very large farm buildings in sound condition (no house). Could be purchased with or without chickens including egg quota (100 cases per week). Buildings would be suitable for horses and other storage use. Exceptionally low price for land and buildings with terms at only $32,000. Call GEORGE CHAN at 386-2955, Res. 382-9416. Mayfair Realty Ltd.

SHAWNIGAN

Large treed lots close to the lake and lake access roads. Tremendous summer retreat for tent or trailer. Very liberal terms. Full price $2,500. Please call
DOUG. BAVINGTON at
Island Pacific Realty
388-6251 or res. 388-5057

2 ACRES OF SECLUSION AND privacy on a high view lot only 20 min. from town. $2,000 dn and $55 monthly. Shirley Wilde, 388-4401 or 478-[illegible]3, Homefinders Ltd.

SHAWNIGAN LAKE AREA
67 Acres, wooded land, $300 an acre. 388-4720.

157 UP-ISLAND PROPERTIES

840 FT. WATERFRONT $35,000—FULL PRICE LARGE HOME 6.62 ACRES

Magnificent setting at Cherry Point. Spacious living room, granite fireplace. Dining room, 2 bedrooms, rec. room with granite fireplace. Separate garage and patio. Contact Dorothy Whittaker, Office 746-4411 or Eves. 743-2319.

¾ ACRE—MILL BAY SEAVIEW

Modern home. Living room, spacious kitchen, 2 bedrooms, 2 fireplaces, 2 bathrooms. Rec. room with W-W carpet. Loads of storage, carport and workshop. $20,000 full price. Contact Dorothy Whittaker, Office 746-4411 or Eves. 743-2319.

P. E. Murphy & Associates Ltd.
60 Kenneth St., Duncan, B.C

300-FT. FRONTAGE, RIGHT ON highway, cleared, could easily be subdivided into 2 lots, approximately one-third mile from Miracle Beach. Asking $3,000, clear title for 6 years. N. Carlson, 642-5200.

FURNISHED SUMMER CABIN, 1.27 acre lot, $3,850. Thwaites Agencies, Parksville. Ph. 248-3229.

158 FARMS FOR SALE AND WANTED

WOTS THAT YOU SAY? A FRUIT and vegetable farm of nine acres netting the owner $10,000 per year with minimum effort . . . and the nine acres representing about 27 high priced lots for future development . . . say 10 years . . . in a very choice area??? NONSENSE !!! There must be a catch . . . musn't there??? Asking $59,000 Figure that out for youself . . . Call Mr. Stothers, 385-3411 or 658-5285 for more information.
Ker and Stephenson Ltd.

LAKEHILL

2-15 Acres. All cleared and fenced. 5-BR de luxe home. All large rms. Full bsemt. OOM Heat. Barns, garage, etc. Good holding property. Faces on 3 streets. Fine to keep 3 or 4 horses. Asking $47,000, terms. Call Stan Hyland, 382-2157, Eves. 383-3590. Western Homes Ltd.

159 GULF ISLANDS PROPERTIES

N
A
T
I
O
N
A
L
TRUST CO. LTD.

GALIANO ISLAND MONTAGUE HARBOR

Choice waterfront with 479' of shoreline in year-round sheltered harbor. New full basement, 3-bedroom home of superior construction. Could be developed as Marina.

Price $34,500

For further particulars on this property and other choice developed or virgin properties in the Gulf Islands, contact Harry Cook or Alex Izait — 384-2888, 652-2133.
Office — 388-5451

COME TO THE GULF ISLANDS!

Attractive PENDER ISLAND lot, 82x181, in Magic Lake Estates. Full price $2,000, $500 down.

Picturesque waterfront lot in the toe of Boot Cove, SATURNA ISLAND. Full ½ acre with 142 ft. of waterfront on hydro and good road. Price $5,500 with $2,500 down.

Sunny southerly waterfront lot on SOUTH PENDER ISLAND overlooking Bedwell Harbour. Approx. 1¾ acres with 318 ft. of waterfront with nice cove.

656-1154 Mr. Elwell 477-3988
GORDON HULME LTD., SIDNEY

WATERFRONT
Galiano Island — 1-5 acres 150' waterfront $8,500, also 3 acre lot over 200' waterfront, western exposure, good road. $10,500.

Pender Lake — large lot with 120' lakefront, piped water, power. $8,500.

1.77 acres, private gravel beach, western exposure $12,000.
For information on waterfront property, lots or acreage.

Phone FRED McLAUGHLIN
383-7115 Ettema Realty 479-6615 Res.
1302 Cook St., Victoria, B.C.

SALT SPRING ISLAND "59 ACRES"

Sea view facing 2 main roads. MRS. SIMPSON, 385-6741 Northwestern Securities Ltd.

SALT SPRING ISLAND
A SPECIALTY WITH DOUGLAS HAWKES LTD., 817-A FORT STREET, VICTORIA. For courteous attention to your inquiry, please contact Howard or Ellen Byron. Phone 384-7128 or (Res. Ganges 537-2054).

THETIS ISLAND HOME
$12,000. Seaview. Near ferry. 1,240 square feet. 2 bedrooms, oil heat. 100 AMP service, 1-3 acre, paved road. Mr. Dickie, 246-9510.

$6,950, 265 FEET SEAFRONT, Thetis Island. Between ferry dock and government wharf. Mr. Dickie, 246-9510.

BUY — SELL — RENT

Through Classified, your most effective advertising media. The rates are reasonable. Phone 386-2121.

REPLACING Gen. Light as Protestant Chaplain-General for Canadian Forces is Col. the Rev. Canon Joseph Cardy, 52, of Port Credit, Ont. The changeover takes place on Oct. 15, date of Gen. Light's retirement. Col. Cardy served in Europe during the Second World War, being awarded the Military Cross in 1945. He also served as senior chaplain in Korea with the 25th Canadian Infantry.

Revolution In China Held Likely

TORONTO (CP) — Canada should not extend diplomatic recognition to Communist China until the current cultural revolution in China is over, a group of Canadian Chinese urged during the weekend.

Dr. Y. C. Ma, professor of economics at the University of Manitoba, told the organization meeting of the Chinese Community Centre of Canada that the Peking government does not effectively control the country and there are signs of a developing revolution within China.

He was commenting on statements made by Prime Minister Trudeau that Canada may offer diplomatic recognition to China in the near future.

Y. C. Hsueh, Formosa's ambassador to Canada, said there are increasingly clear indications that the Chinese people on the mainland will no longer tolerate oppressive Communist rule.

Twenty-three delegates from 12 major Canadian cities met to organize the CCCC to give Chinese Canadians a stronger voice in presentations to the federal government.

Dr. Ma said one objective will be to reduce the months of waiting by prospective Chinese immigrants from Hong Kong. He said many now have to wait up to six months before their applications are even considered.

SCHOOL DISTRICT NO. 61
(GREATER VICTORIA)
VOTERS' LIST
(Other Than Property Owners)
Applicable to Rural Area Only
(View Royal)

Qualified persons, other than property owners, i.e. TENANT-ELECTORS OR RESIDENT-ELECTORS wishing to have their names entered on the List of Electors for 1968-69 must file the necessary declaration with the Secretary-Treasurer of School District No. 61 (Greater Victoria), 3128 Foul Bay Road, Victoria, B.C., from whom declaration forms may be obtained, NOT LATER THAN 4:30 P.M., Friday, August 30th, 1968.

Names, other than property owners, will not be carried forward from last year's list without a person making a new declaration in accordance with the foregoing.

E. Shaw,
Secretary-Treasurer,
School District No. 61
(Greater Victoria),
3128 Foul Bay Road,
Victoria, B.C.

LUNDS
FINE QUALITY FURNISHINGS
Included in Our
AUCTION
TUES.—7:15 P.M.

Two Estates from Beach Drive Apartments and from other sources.

66 LOTUS CORTINA
(Motor modified to 23 B)
Completely Overhauled
TO BE SOLD AT 8:00 P.M.

Approx. 12'x19' Broadloom and Other Carpets
Living Room Furniture

Mahog. Kneehole Desk, Tea Wagons, Occas. and Lamp Tables, Console Table in Mahog., Fr. Prov. Style Love Seat and Chair, Occasional Chairs, Coffee Tables, Sectional, Bookcase, etc.

FINE COUGAR SKIN
Near New
CONSOLE and PORT. TVs
(One Less Than Year Old)
MAHOG. DINETTE STES.
(One with China Cabinet)
Quality Bedroom Suites and Furnishings
Four Office Desks
Refrigerators - Washers
Chest Type Deep Freeze
'Hoover' Apt. Washer-Dryer
Philips Port. Transistor Tape Recorder (cost $109), Small Appliances, New Transistor Radios, China, Brass, Glass.
"THERMO FAX" COPIER

1967 CANADIAN GOLD, MEDALLION AND PROOF SETS
Other Coins To Be Sold at 7:15 p.m.

FALL ANTIQUE AUCTION
Consignments Being Accepted

LUNDS AUCTIONEERS & APPRAISERS
PHONE 386-3308

PICKETS PICKET PICKETER

By ROGER STONEBANKS

Labor picketed management today because management was picketing labor and management.

If it sounds confusing, that's the way it is at an apartment building site on Dunsmuir Street in Esquimalt.

The first picket began Friday and continued this morning as three masonry contractors protested a striking bricklayer working on the apratment and the hiring of him by the Vancouver developer putting up the building.

The second information picket was hoisted shortly after noon today by the Vancouver Island Building and Construction Trades Council, an association of construction trade unions.

H. A. Ormiston, chairman of the masonry section of the Amalgamated Construction Association, said striking bricklayers shouldn't work for someone else and other contractors should not hire the 12 men who voted for the strike which began one week ago.

He has circulated a "do not hire" list (the bricklayers call it a blacklist) identfying the 12 men by name and by social insurance number.

CIRCUMVENT GIMMICK

John Schibli, secretary of the building trades council, said its picket was to inform people that the management picket "is not a picket line but an employer's gimmick to circumvent the bricklayers strike."

He said the bricklayers union has a signed agreement with the employer at the apartment site so there is no strike there.

Mr. Ormiston, whose sign reads "bricklayers working here are on strike," said some union men — including truck drivers from a utility company, a builder's yard and a cement factory — did not cross his picket line.

Work on the site, however, could be observed as continuing both Friday and this morning.

Mr. Ormiston said there are three key items in dispute with bricklayers — a union request to eliminate an anti-moonlighting clause; whether the wage increase shoujld be retroactive to the last contract which ended March 31, and changes in travel time. The amount of the wage increase — 77 cents an hour over two years — has been agreed on.

The existing clause on moonlighting reads: "Members of the union, while employed under the terms of this agreement, shall not work at their trade after hours or on Saturday or Sunday, except on their own premises. This clause will not interfere with the intent of clause 4, overtime, and any violation is ot be reported by either party to this agreement for necessary action under restrictive bylaws."

Mr. Ormiston said contractors are not prepared to "step down on this issue that would allow union members to scab."

SITUATION COVERED

T. B. Fleming, business agent for Local 1 of the Bricklayers, Masons and Plasterers International Union of America, said the union believes the situation is "covered effectively" by another clause in the old agreement.

This states: "The union shall permit its members to work only for employers who have signed this agreement. However, this does not apply to municipal, provincial, federal government or utility work when such work is not done by a contractor signatory to this agreement. Neither members of the union who are employees of the employer nor the union shall contract for work in the province of B.C."

Mr. Ormiston said the union needs a full-time official, or a servicing arrangement with a full-time official of another union, to enforce the agree. ent.

"We can't compete with our own employees and stay in business," he said, mentioning that a warehouse on Alpha Street was built by a union bricklayer, after hours, during negotiations.

He said the union is insisting the three masonry contractors sign the same agreement as the major contractors did in the Vancouver area.

The union has said it is seeking a standard agreement throughout the province.

ATTENDING first parliamentary caucus since the June 25 general election, former Socred leader Robert Thompson, centre, joins John Diefenbaker, right, and George Hees as Conservative members of Parliament gathered in Ottawa today. Mr. Thompson was elected as a Conservative in Red [illegible]. Mr. Diefenbaker doesn't think party leaders should attend caucuses.

Hope for Tory Comeback Seen In Statistics

TORONTO (CP) — The Globe and Mail says a two-volume statistical analysis of how the federal Progressive Conservative party fared in the June 25 election indicates the party still has a base that could enable it to win the next election.

"We were supposed to be wiped out in the election," Malcolm Wickson, the party's national director, is quoted as saying in an Ottawa interview.

"In point of fact, we weren't. The quiet people are still with us."

The newspaper says sections of the analysis dealing with urban voting patterns are probably the most revealing.

The Conservatives won only 72 seats in the election—down from 97 in 1965—and of these 72 a scant eight were in Canada's nine largest cities.

These cities—Montreal, Toronto, Vancouver, Edmonton, Calgary, Winnipeg, Hamilton, Ottawa and Quebec—account for 85 seats, or almost one-third of the Commons' 264 seats.

LOST 7 URBAN SEATS

The eight urban seats won by the PCs were seven fewer than their total in the 1965 election, as they lost three seats in Winnipeg, two in Ottawa and one each in Calgary and Edmonton.

The Liberals, meanwhile, won 66 of the 85, the New Democrats 10 and the Ralliement des Creditistes the remaining one.

In terms of popular vote, the analysis says, the Conservatives ran first in only one city, Calgary, second in four and third in four. The Liberals ran first in eight cities and second in Calgary while the NDP ran first in none, second in three, third in five and fourth in Quebec City.

The Globe and Mail says that since the general election, officials at party headquarters in Ottawa have been studying what went wrong, particularly in these cities, in Quebec and in British Columbia.

From a Conservative point of view, the city results became bleaker if Calgary and Edmonton, which each gave the PCs three of their four seats, are deleted from the calculations.

BLANKED IN TORONTO

The party won only two seats, Hamilton West and Montreal's Sainte Marie, of the 77 seats in the remaining seven cities. It was blanked in Toronto, 20 seats; Vancouver, 11; Winnipeg, six; Quebec City, six, and Ottawa, five.

Although the analysis is generally discouraging, The Globe and Mail says, there are bright spots for the party.

The PCs dropped to 23.3 per cent of the popular vote in all nine cities from 26.0 per cent in 1965, but they polled almost the same number of votes as in 1965.

In 1965, they received 694,956 votes; in 1968 it was 694,227, a loss of only 729 votes.

The analysis says Winnipeg was the only unmitigated disaster when Duff Roblin, the former Manitoba premier, was defeated.

The party lost three seats, dropped by more than 18,000 votes in the six ridings, slumped to 22.6 per cent from 33.7 and plummetted from being the city's number one party to a weak third.

In the province of Quebec, the Conservatives won only four of Quebec's 74 seats, down from eight in 1965. They slipped fractionally from 21.1 per cent of the popular vote from 21.3.

However, the Globe says, the analysis indicates that Quebec has not turned its back completely on the Tories since they captured 446,331 votes this year compared to 432,941 in 1965 and 413,706 in 1963.

Mr. Wickson says the election analysis gives the Conservatives a clear indication of the size of the task confronting them if they hope to make a comeback in the next election.

He said the party faces a major job in developing new political technology, communications, scientific polling, research and organization.

Conservative Caucus Maps Session Plan

OTTAWA (CP) — Conservative MPs and senators met in caucus today to discuss results of the June 25 election and make plans for the parliamentary session expected to start in mid-September.

Opposition Leader Stanfield told reporters the party is already laying the groundwork for the next election.

Most of the 72 MPs and a handful of senators turned up for the meeting in the regular caucus room on the third floor of the West Block on Parliament Hill.

John Diefenbaker, the former prime minister re-elected in Prince Albert, told reporters he did not believe in party leaders attending caucus sessions.

"Discussion is not as free when the leader is present," he said.

Among those on hand was Robert Thompson, former national leader of the Social Credit party elected as a Conservative in Red Deer, Alta.

Error Ends 3,000-mile Band Trip

GLASGOW (Reuters) — A Canadian women's pipe band travelled 3,000 miles to compete in the Scottish pipe championships here—and was disqualified almost immediately for a breach of rules.

The Heather Bell Ladies' Pipe Band from Winnipeg should have played at least eight parts of a march tune during the weekend championships, but by mistake played only four. Under a new rule introduced by the Scottish Pipe Band Association, this meant disqualification.

An official of the association explained that previously bands had been required to play only four parts. The new rule was introduced because it was felt four parts did not give a band sufficient time to show its capabilities.

Bands throughout the world had been told of the change and the Canadian girls admitted their mistake, he said.

Coroner Orders Inquest Into Doctor's Death

An inquest will be held Thursday into the death of a city doctor found on the ground 30 feet below his room at Royal Jubilee Hospital Friday morning.

An off-duty nurse found the body of Dr. Ross Rose, 76, of 909 Pendergast, about 6:15 a.m. He was dressed in night clothes and had been checked in his room about half an hour before he was found.

Coroner Edmond Jorre de St. Jorre said an autopsy has been held. The inquest will be at McCalls Funeral Chapel at 7:30 p.m.

Dr. Rose was admitted to the hospital July 27. City police said he had a bad heart and was nearly blind. His third floor room opened onto a balcony five feet wide and 10 feet long overlooking the driveway to the emergency section.

A three-foot high, 15-inch wide railing surrounds the balcony.

McCall Bros. will handle funeral arrangements but no date has been set yet. Dr. Rose is survived by his wife Laura.

Bikini Safe Again After A-Bomb Tests

AUSTIN, Tex. (UPI) — Bikini atoll, site of more than 20 nuclear tests between 1946 and 1958, is once again safe for human habitation, the White House announced today.

A spokesman said plans are under way to permit the people of Bikini to return to their home atoll in the Pacific. They were moved in 1946 when the United States decided to use Bikini for atomic tests.

About 150 Bikinians were relocated to Kili Island, but according to Interior Secretary Stewart Udall, "they have never adjusted to Kili, which is small and has no lagoon, and have retained an intense desire to return to Bikini."

Udall said some measures will have to be taken to reduce radiation hazards. These include cleaning out the population of coconut crabs which are part of the native diet but now bear stronium-90, and removal of radioactive scrap metal.

The resettlement will be restricted to the major islands of Bikini and Eneu and the village area will be covered with a layer of coral rock to "reduce further the low level of radiation from the soil."

BEEF STEW BREAKFAST SLIMS DOWN FAT MEN

CLEVELAND (AP) — Overweight? Try beef stew for breakfast and corn flakes for dinner.

Switching dinner and breakfast menus is the suggestion of Dr. John Baron, vice-president of the American Society of Bariatrics, an association of physicians who specialize in treating the overweight.

His reasoning is that fat people should eat at a time when calories can be used up by the body.

"After a big dinner," he said, "the overweight person often curls up in front of his television set and never does work off his calories."

Mon Dieu—Bagpipes en Francais—Or Perhaps de Gaulle in Kilts

ANGERS, France (Reuters) — "Scots, wha hae wi' de Gaulle bled .. Scots, wham Bruce has aften led . . ."

This new version of Robbie Burns became a possibility Saturday with the announcement by a Scottish professor that all Frenchmen born before 1906 — and that includes President de Gaulle — are Scotsmen.

Prof. Oliver Brown, professor of French studies at Glasgow University, bases his argument on the fact that in 1513 and 1558, respectively, King Louis XII of France and Queen Mary Stuart of Scotland (Mary, Queen of Scots) signed edicts granting their subjects dual nationality.

Brown, who is visiting battlefields of the 100 Years War hear here, says the dual nationality law was not repealed until 1906 but the bill then passed by the British Parliament guaranteed the rights of people already covered by the 16th-century edicts.

Not only does Brown's claim affect de Gaulle, but it also makes the complete Frenchman — Maurice Chevalier — part-Scot. De Gaulle was born Nov. 22, 1890, and Chevalier was born Sept. 12, 1888.

The professor has another surprise — de Gaulle translates into the old Scottish language as Wallace.

"That is the name of our national hero, Sir William Wallace, who was beheaded in 1305," he said.

'DANGEROUS BOATING'

TOFINO — A commercial fisherman who rammed two other boats with his trawler at the fishing wharf here was fined $150.

Leonard Silvey of Sooke was convicted on a charge of dangerous boating. The incident occurred last week.

COMPANY OUT OF BUSINESS
COMPLETE LIQUIDATION BY
AUCTION
VALUABLE RUGS REMAINING IN STORAGE
RARE STOCK
VERY SELECTED
SUPERB PERSIAN RUGS
AND OTHER ORIENTAL RUGS
IMPORTANT AND RARE ITEMS
Of the Finest Selected Qualities
Of Only the Finest Grades of

Hunting Tabriz	Signed Naim	Serebend	Heriz
Silk Interwoven	Wool Quoom	Kazak	Signed Samnen
Panel Quoom	Haron	Keshan	Hamadan
Keshan	Meshed	Tabriz	Moussel
Armenibaft	Tamirsh	Sarouk	Quoom
Kerman	Ispahan	Lieliehan Semnam	

and including Belouchistan, Kurdistan and Afghanistan in sizes from
4'x2' to 16.8x10.6
Transferred Ex-Storage
JOHNSTON TERMINALS
Due to Lack of Space for Display
to
THE RED LION MOTOR INN
3366 DOUGLAS STREET
VICTORIA, B.C.
For Auction
on
THURSDAY, AUGUST 15TH, 1968, AT 8 P.M.
Exhibition and Inspection from 5 p.m.
ANGLO MERCANTILE SHIPPING & FINANCE CO. Ltd.
Detailed Lists Available From:
CLAY & COMPANY,
BARRISTERS AND SOLICITORS,
750 COURTNEY STREET,
VICTORIA, B.C.
PHONE 386-2261

Loggers Return At Sproat Lake

PORT ALBERNI — Three hundred loggers at the Sproat Lake division of MacMillan Bloedel returned to work this morning, an official of the International Woodworkers of America reported.

The men refused to work last Thursday in a dispute over handling burned wood at the scene of a forest fire at Taylor Arm last year.

Local business agent John Squire said the men went back because the plant chairman is on holiday. There will be further meetings with the company when he returns later this week, he said.

"Unless the company changes its attitude this is going to be a continuing problem," he said.

"Those guys come out of there looking like coal miners but at least coal miners have washing rooms, even 40 years ago in Nanaimo."

A company statement said the refusal to work was the third wildcat strike since the signing of the new coast master agreement last month. It called on the IWA to order the workers back on the job.

The company has been paying a 10 cents hourly premium for "dirty work" but the workers want 50 cents and say the 10 cents has not changed since 1948.

"I SHOP WHERE I CAN SAVE THE MOST MONEY . . . THAT'S WHY I ALWAYS READ THE NEWSPAPER ADS FIRST!"

- **HERE'S HOW YOU SAVE . . .**
  YOU SAVE MONEY! The merchants advertise their finest day-in-day-out values in the newspaper. YOU SAVE TIME! No need to waste hours looking. Just check the ads, then shop where the wanted item is for sale!
- **SAVINGS . . . you can rely on!**
  Whatever you need, you'll find you save more, get better buys when you shop the merchants who advertise in your local daily newspaper. THEY ARE ADVERTISING FOR YOUR BENEFIT!
- **SELECTION . . .**
  that makes it easy to find just what you want! The local merchants know what you want and make it their business to stock the quality you want. Keep your eye on the newspaper ads for the items you are waiting for!
- **YOU GET FULL DETAILS . . .**
  Take all the time you want to check the contents of the ad you see in your paper. It gives full details, including illustrations, description, size, price, etc. The ad may be kept for reference and a reminder of where to shop!

WATCH NEWSPAPER ADVERTISEMENTS FOR DAILY SHOPPING INFORMATION!

Victoria Daily Times

TIPS TO HOME GARDENERS

Fall Coloration Detailed

By HILDA BEASTALL

A garden with a new owner is at almost the same disadvantage as the owner of a new garden, especially when the owner is a newcomer to the coast. Easterners think of fall color mainly in terms of native trees and wayside flowers, but here with a moist Pacific climate our native trees are predominantly evergreen.

Hilda

Conifers and the evergreen arbutus will form the background against which we display our cultivated trees and shrubs with outstanding fall colors.

A new owner may already be wondering why some shrubs in his garden are becoming bronzy, or even pink, while others are assuming deep shades of rose.

In most cases, this coloring will be a natural late summer condition, preparing for all kinds of delightful tints as fall approaches.

A sure way to know if the coloring is normal, is to feel the leaves and look at them closely. If their texture is firm and lively they are healthy.

Leaves which lose their green coloring from a disease, a soil deficiency, or by insect or other damage, show a lack of general vitality, a dullness quite unmistakable when compared with healthy foliage assuming fall coloration.

In our coastal gardens we grow many shrubs which, although classed as broad-leaved evergreens (that is, they retain their leaves throughout winter) possess the happy faculty of providing us with vivid fall foliage, returning to normal color in winter.

Until they become familiar by name, these sycophantic shrubs may well be a puzzle to their new owners.

It pays to know!

YOUR HEALTH

X-Ray Fears Discounted By Experts

By DR. WALTER ALVAREZ

Someone must recently have written an article to scare people, telling them that it is dangerous to life and health to have one's teeth or chest or stomach X-rayed. As a result, people are writing to me to say that they are bleeding from their bowel, but they do not dare have the much-needed X-ray examination of their bowel. This could be tragic, because the person could have a cancer which chould be found and removed quickly, before it has scattered. Or an X-ray examination might rule out a cancer and thereby set the patient and the doctor's minds at rest.

Alvarez

I started working with X-rays in 1904, and for several years in my youth I earned my living making X-ray examinations of people. Also for the last 40 years, each year I have had X-ray examinations made of my chest, abdomen and often of my teeth, and even with all that exposure over the years, I have had no trouble.

Of late, X-ray film has been made so much faster that a tooth can be X-rayed in almost a second, which is a very small exposure. Back in 1904 when I first studied medical X-ray work, I found it very difficult to see anything on the X-ray screen because the picture was so faint. Later, X-ray men learned the secret of not trying to look at a stomach with an X-ray screen until they had accustomed their eyes to darkness by waiting in a dark room for half an hour. Still later, X-ray men put on dark goggles for a while before they entered the room, and in that way saved time.

★ ★ ★

Years ago many people who were treated with X-rays for acne or a cancer had their skin injured, largely because in those days the dosage could not be measured; today it can be measured. Also the dosage that affects the skin can be greatly reduced, and therefore it is not likely to cause trouble.

I was just reading about the very powerful so-called linear (long tube) accelerators which are now being used to treat cancers in a number of places. The other day, in Mt. Zion Hospital in San Francisco I saw a betatron which produces rays with a power of 25,000,000 volts. In the old days we thought an X-ray machine that produced 200,000 volts was wonderful. Cobalt rays that are given off from radioactive cobalt also are powerful and are curing many cancers.

★ ★ ★

Dr. J. J. Nickson of Michael Reese Hospital writes that with the new accelerator's 6 to 37 million electron volts, he can give a treatment in one minute which would take five minutes with cobalt. At the University of California, Dr. John Lawrence has been using a cyclotron, a big machine which spins atomic particles until they have enormous power. One advantage of such powerful rays is they have more ability to destroy a cancer, and less tendency to injure the skin, through which they have to pass. Dr. Nickson says before long the whole body will be irradiated for the cancers that have scattered all over.

Again I would say experts on radiation feel it is a great disservice to people to tell them it is not safe to have the teeth and bowel X-rayed. People need not be fearful of the diagnostic use of X-rays. Also, people should know that X-rays that go through a woman's jaws or chest do not pass through her ovaries.

CRYPTIC CROSSWORD

ANSWER TO FRIDAY'S PUZZLE

ACROSS
6. Infancy
7. Fatal
9. Organ
10. Herring
12. Pain-killers
14. Charioteers
18. Replays
19. Story
21. Steep
22. Informs

DOWN
1. Snare
2. Panama
3. Act
4. Barrel
5. Cannery
8. Desired
11. Antonym
13. Threats
15. Roller
16. Ration
17. Prime
20. One

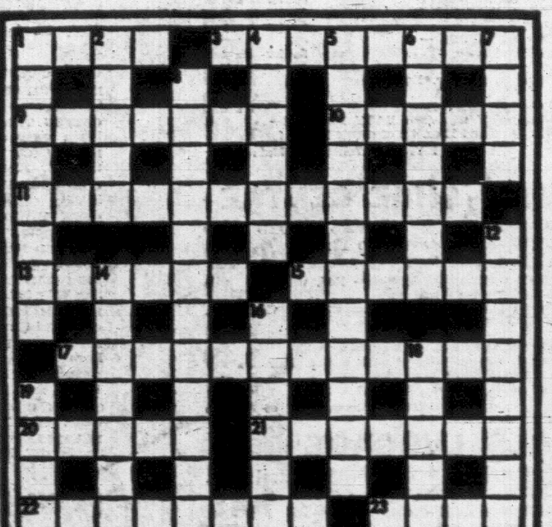

CLUES

ACROSS
1. Beyond Pennsylvania Street (4)
3. Not in favour of a little work acting as a model (8)
9. The way around in the normal course of things (7)
10. Does office work—more than one kind (5)
11. The sort of tendency that could be a big blow to the economy? (12)
13. Kind of window for French Gallery (6)
15. Picked? No, she is upset after the start of the competition (6)
17. and 19 down. Don't be passive on the stage (4, 2, 6, 4)
20. Father coming back with a card quickly. (5)
21. A fruity piece in the Eastern court! (7)
22. Prescribing a cure and standing the expense (8)
23. and 5 down. Not given a warm reception in the house? (4, 3, 2, 3, 4)

DOWN
1. Soft thing is a very small piece (8)
2. Material for what taxidermists do (5)
4. Meticulous—this is a shortened version! (6)
5. See 23 across
6. I'm getting wines—they come from other countries (7)
7. Strong blow from Angus Thompson (4)
8. Diana's pact produces a quarrel (12)
12. Tin crate is arranged to produce a mutual effect (8)
14. Ignorant of a conflict in one French female (7)
16. Federation round the south showing harmony (6)
18. Angry one to scold (5)
19. See 17 across

SOLUTION WEDNESDAY

CROSSWORD - - - By Eugene Sheffer

HORIZONTAL
1. Wings
5. Stitch
8. Chore
12. Demands payment
13. —— pro nobis
14. Norse king
15. Dabblers
17. Dove sounds
18. Snake
19. Figures of speech
21. Incites
24. Precise
25. Learning
26. Readies
30. Hebrew priest
31. Aims
32. Madrid cheer
33. Spouses
35. Bygone
36. Poker stake
37. Fathers
38. Endure
41. June bug
42. Lake ——
43. Flatterer
48. Mohammedan officers
49. Electrified particle
50. Musical sound
51. Certain Latvian native
52. Golf mound
53. Female sheep

VERTICAL
1. Political group
2. Abner's friend
3. Literary collection
4. What heir gets
5. Dinner course
6. Transgress
7. Spendthrifts
8. City in Washington
9. Above
10. Plum
11. Osculate
16. Letter
20. Tears
21. Fish sauce
22. Machete
23. Ireland
24. Chatter
26. Picture
27. Bellow
28. Otherwise
29. Hardens
31. Departed
34. Most secure
35. Baseball player
37. Sun
38. Sea mammal
39. Exhort
40. Decree
41. Seaside feature
44. Female deer
45. Tugboat
46. Single unit
47. Thing (law)

Answer to Previous Puzzle

A	T	E		R	O	A	S	T		C	O	O
R	A	T		E	R	I	C	A		O	W	N
C	R	A	N	B	E	R	R	Y		N	E	E
			N	A	G		A	L	I	T		
P	E	S	E	T	A		M	O	L	E	S	T
E	R	E		E	N	E		R	E	N	T	E
T	O	N	E		O	L	D		S	T	I	R
A	S	S	A	Y		A	I	S		E	N	S
L	E	A	S	E	S		S	M	U	D	G	E
		T	E	L	L		T	I	N			
P	O	I		L	O	V	E	L	I	E	S	T
O	R	O		O	P	I	N	E		W	O	E
T	A	N		W	E	E	D	S		E	N	D

Average time of solution: 24 minutes.

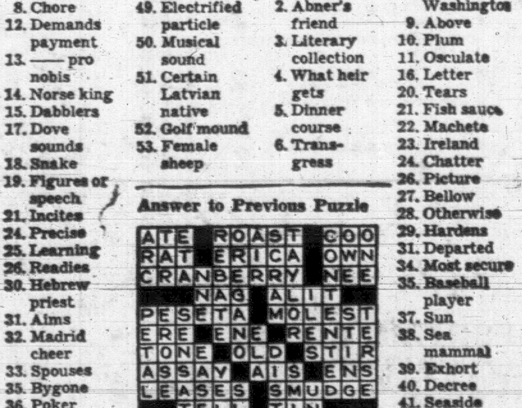

ASK ANDY

Is there something you want to know? Do you want to win a set of valuable books or other instructive prizes? Then ask Andy.

Andy will answer questions submitted by child readers and those who submit the questions he selects to answer will receive worthwhile prizes.

The youngster who asks the first question answered each day receives a 20-volume set of the World Book Encyclopedia and of the second question a World Book Atlas.

Andy sends a complete, 20-volume set of the **World Book Encyclopedia** to Keith Grace, age 10, of Greenbrier, Tennessee, for his question:

Why are birds' eggs different colors?

Bird study is a gentle hobby and full of pleasant surprises. Even a beginner learns that a kingfisher egg is snowy white and a buff-colored killdeer egg is handsomely freckled with brown. A real expert can tell the dainty differences between eggs of the song sparrow and the field sparrow.

A killdeer's egg, of course, could never hatch into a kingfisher. The magic ingredient in the egg yolk contains a pattern inherited from countless killdeer ancestors. The pattern will be repeated and the egg will hatch into a killdeer chick. Other ancestral patterns also are inherited by the egg. It will be one-and-a-half inches long and smothered with brown spots on a buffish background. Mr. and Mrs. Killdeer make their nest of pebbles on the ground. Their four eggs are placed nose to nose in the centre and the ground around the nest is strewn with an assortment of buff and brownish blotched pebbles.

If you walk by the nest, your eye is used to seeing a floor of mottled buff and brown stones and, chances are, you won't notice the matching killdeer eggs in the nest. Neither will a hungry weasel. But if the eggs were red or vivid green, they would catch your attention. But their shape and colors blend in with the background and make them almost invisible. This is called protective coloration. It is one of nature's tricks for protecting her babies by making them almost invisible.

The eggs of the mallard duck are pale buff tinged with greenish grey. The nest on the ground is in tall grass, usually near water. The scenery is a blend of greens and tans and grey flickering shadows. The nest of 12 big eggs blends into the scenery. Each type of bird has a favorite place for nesting—high in the boughs, low on the ground or perhaps hidden deep inside a hollow trunk. And the color of the eggs blends in with these favorite surroundings.

Eggs Hidden

The birds that build nests in dark crannies have fewer problems from prying visitors. Their eggs do not have to match their surroundings because they are hidden by darkness. The flicker nests in a gourd-shaped hole in a tree trunk. The purple martin nests in a hollow tree or in a dim crevice in the side of a cliff.

The kingfisher's nest is hidden in a burrow in the ground. These birds all lay white eggs with dainty designs of protective coloration.

The birds have been around for many millions of years. But it took ages and ages to learn the trick of protective coloration for their eggs. They learned by a process of trial and error. Chicks inherit patterns from their parents. If an ancient killdeer left scarlet eggs among the pebbles, they would be found and eaten. But the children of killdeer who produced speckled eggs had a chance to grow up and lay speckled eggs of their own. This process is called natural selection. Through countless generations, nature patiently selects the most suitable of her little ones to survive.

★ ★ ★

Andy sends a **World Book Atlas** to Marie Kitchen, age 13, of Williamsport, Pennsylvania, for her question:

What is the mother in vinegar?

The slimy stuff that sometimes appears in a bottle of vinegar has no business being there at all. It is known to the manufacturers of vinegars as bacterium xylinum. From this you may suspect that the slimy, feathery scum is caused by invading bacteria. This is correct. As a rule, the so-called "mother" attacks the vinegars made from fermented fruits. Cider vinegar is very likely to be attacked. The bacterium, along with countless other types of bacteria, were present on the apples as they grew in the orchards. Usually they do not begin their slimy activities until the fermentation process of converting the apples into vinegar.

Vinegar manufacturers detest these bacteria. When present, they often scum up the fermenting brew in the vats and clog the machinery. Sometimes they remain quiet until later. The scummy material may not be noticed until a bottle of vinegar has been sitting quietly on a shelf for some time. It seems to come from nowhere—though the bacteria that cause it were actually there all the time.

HOME FOR MILLIONS

Although California is only the third largest state in the United States, it has the biggest population — about 20,000,000 persons.

PEANUTS

TIFFANY JONES

WIZARD OF ID

APARTMENT 3-G

MISS PEACH

MARK TRAIL

B. C.

THE GIANTS

EB and FLO

NANCY

TUESDAY EATON'S 1.49 DAY ONLY!

Please NO C.O.D. PHONE OR MAIL ORDERS

VICTORIA ROOM

BUSINESSMEN'S LUNCH

HOT TURKEY SANDWICH
Whipped Potatoes or French Fries
Sherbet—Beverage

2 for 1.49

Victoria Room, Fourth Floor

JEWELLERY

EXPANSION WATCH BRACELETS—For men, women and boys. Yellow and white gold. Each 1.49

RONSON LIGHTERS—Pocket lighters, wick type, assorted styles. Each 1.49

JEWELLERY ODDMENTS—To clear. Included are ropes, earrings, pins. 2 for 1.49

JEWEL BOXES — Leatherette covered. For men or women. Each 1.49

EATON'S—Jewellery, Main Floor

LAMPS AND ELECTRICALS

ELECTRIC SWITCH AND OUTLET PLATES—Decorator colours. 2 for 1.49

BATHROOM FIXTURE—Each 1.49

TRI-LIGHT SHADES—Each 1.49

EXTENSION CORDS—15-ft. lengths, brown or white. 2 for 1.49

BEDROOM FIXTURES, PORCH FIXTURES — Each 1.49

BULBS—Four 100-watt, four 60-watt and two 40-watt. 10 for 1.49

TRI BULBS—100-200-300 watt, mogul base. 2 for 1.49

TRI BULBS—50-200-250 watt, medium base. 2 for 1.49

EATON'S—Lamps and Electricals, Main Floor, Home Furnishings Building

MUSIC CENTRE

LP RECORDS—By well-known artists. Each 1.49

HIT PARADE RECORDS—45-rpm. 2 for 1.49

LEKTROSTAT RECORD CLEANING KIT—Each 1.49

RECORD RACKS—Decorative, holds 50 records of any size. Each 1.49

RECORDING TAPE—150 feet. 3 for 1.49

RECORDING TAPE—1,200 feet. Each 1.49

EATON'S—Records, Main Floor, Home Furnishings Building

CHINA

AZTEC TUMBLERS—Gold or olive. 8 for 1.49

STAINLESS STEEL COFFEE SPOONS—6 to a box. Box 1.49

WEATHER DOGS—(BAROMETERS). 2 for 1.49

BATTERY-OPERATED COCKTAIL MIXER—Each 1.49

GLASS CHIP DIP SET—Green or amber. Each 1.49

CANDY DISH WITH COVER—Red glass, two styles. Each 1.49

SWAN DISH—With cover. Suitable as powder box. Each 1.49

ASHTRAYS—Large, porcelain, assorted colours. Each 1.49

GLASS COMPORT—Each 1.49

EATON'S—China, Main Floor, Home Furnishings Building

PAINTS

SHINGLE STAIN—Brown, green or red. Gal., each 1.49

SELF ADHESIVE VINYL — Handy for shelf covering, etc. 3 yds. 1.49

TURPENTINE—2 quarts for 1.49

BRISTLE BRUSHES—Assorted sizes 2 for 1.49

NYLON BRUSHES — Tapered, flagged, assorted sizes. Each 1.49

ROLLER KIT—Includes roller, tray, trim roller and extension handle. Kit 1.49

PAINTS—Exterior Latex or Gloss, Interior Latex, Semi-Gloss and High Gloss Enamel, Interior or Exterior Porch and Floor Paints. Quart 1.49

EATON'S—Paints, Lower Main Floor

LINGERIE

COTTON SHIFT GOWNS — Short sleeves or sleeveless, lace trims on assorted prints. Each 1.49

FLANNELETTE SHIFT GOWNS—Floral print. S, M, L, XL. Each 1.49

STRETCH NYLON BRIEFS — Fit all sizes. Easy to wash, dry quickly. White, pink, blue or black. 3 for 1.49

RAYON BRIEFS—In fancy designs and assorted colours. S.M. and L. 4 for 1.49

SATIN-FINISHED NYLON OR ARNEL PRINTED BRIEFS—In white, pink or blue. Sizes M and L, collectively. 2 pair 1.49

NYLON TRICOT SLIPS — With lace trim. Colours, aqua and white. Collective sizes 32 to 40. Each 1.49

ARNEL PETTI-PANTS AND FLARE LEG PANTIES—In sizes S, M and L. Each 1.49

EATON'S—Lingerie, Floor of Fashion

HARDWARE

SAW HORSE BRACKETS—Each 1.49

DRILL STAND—Each 1.49

SOLDERING IRONS—Each 1.49

HANDYMAN TOOLS — Choose from files, wrench sets, lid fastener, all-purpose wrench. 2 for 1.49

HACK SAWS—Each 1.49

EATON'S—Hardware, Lower Main Floor

FOODS

GROCERIES

HUNT'S PEACHES—28-oz. tins. 4 for 1.49

BURNS CANNED HAMS— 1½ lbs. 1.49

CARNATION INSTANT BREAKFAST — 3 for 1.49

PUREX TOILET TISSUE—4-roll pack. 3 for 1.49

ARCTIC POWER COLD WATER DETERGENT — Giant size. 2 for 1.49

NABOB GREEN LABEL TEA BAGS—100's, poly-pak. 2 for 1.49

HOSTESS SHOP

LIGHT FRUIT CAKE—2½-lb. size. Each 1.49

PRODUCE

VEGETABLES — 20 lbs. New Potatoes and 1 Dozen Fresh Corn. All for 1.49

FRUIT — 13 lbs. No. 1 Bananas. 1.49

ICE CREAM—½-gal. carton of Northwestern Creamery "Select". Various flavours. 2 for 1.49

MEATS

GROUND ROUND STEAK 2¼ lbs. 1.49

RED "D" VEAL STEAKETTES—2 oz. Each 16 for 1.49

BURNS' COOKED MEATS—6-oz. cooked ham, two 6-oz. pkts. chicken loaf, two pkt. bologna. All for 1.49

RANCH STYLE BACON—1 lb. RANCH STYLE PORK SAUSAGE—1 lb. Both for 1.49

EATON'S—Food Departments, Lower Main Floor

Check this handy Shopping Guide then Shop Tuesday for Back-to-School Savings all reduced at a low, low 1.49.

CHILDREN'S WEAR

INFANTS' COTTON SUNSUITS—Assorted colours. Each 1.49

INFANTS' STRETCH AND COTTON SLEEPERS—Yellow, pink, blue, green. Each 1.49

INFANTS' VESTS—White cotton. 3 to a package. Pkge. 1.49

GIRLS' KNEE SOCKS 2 for 1.49

EDMOND BLANKETS—Pink or blue. Each 1.49

GIRLS' SHELLS—Sizes 8 to 14. Each 1.49

GIRLS' PYJAMAS—Flannelette. 7 to 14. Each 1.49

GIRLS' AND BOYS' SWEATERS—Pullovers and sweaters in 4 to 6x. Each 1.49

GIRLS' PRINT SHIRTS—Perma press fabric, short sleeves, ruffle front. 7 to 14. Each 1.49

GIRLS' CORDUROY SLIMS—Dark shades. 10, 12 and 14 only. Each 1.49

GIRLS' COTTON SHORT SETS—Prints and plains. 4 to 6x. Each 1.49

GIRLS' SLIMS AND SHORTS — Cotton prints. Sizes 4 to 6x. Each 1.49

SWEAT SHIRTS—Long sleeves. White, blue, orange, gold. 4 to 6x. Each 1.49

BOYS' PANTS—Grey flannel, denims, sheens. 4 to 6x. Each 1.49

CONTOUR SHEETS—Plain and printed. Each 1.49

GIRLS' STRETCH TERRY SHORTS—Orange, navy, yellow, green, turquoise and white. Sizes 8 to 12. Each 1.49

INFANT T-SHIRTS—White and pastels. 2 for 1.49

RECEIVING BLANKETS—Two to a package. Each 1.49

GIRLS' NEVER-PRESS SHIRTS— Assorted prints. Sizes 4 to 6X. Each 1.49

BOYS' T-SHIRTS—Sizes 4 to 6x. Each 1.49

GIRLS' T-SHIRTS—Cotton. Plain and patterned. Sizes 4 to 6x. Each 1.49

UNDERWEAR—For boys or girls. Sizes 4 to 6x. 4 for 1.49

PYJAMAS—For boys or girls. Sizes 4 to 6x. Each 1.49

GIRLS' T-SHIRTS—White, navy or patterned. Sizes 8 to 12. Each 1.49

GIRLS' NEVER-PRESS SHIRTS—Styled with roll sleeves. Plain or printed. Sizes 8 to 14. Each 1.49

GIRLS' DIRNDL SKIRTS—Plains, stripes or checks. Spring shades. Sizes 8 to 12. Pair 1.49

EATON'S—Children's Wear, Third Floor

BOYS' WEAR

COTTON SHEEN PANTS—Bronze, beige, blue. 8 to 16. Each 1.49

COTTON SHEEN PANTS—½ boxer waist. Bronze, beige or blue. 8 to 12. Pair 1.49

FLANNEL AND COTTON PYJAMAS—8 to 16, assorted colours. Pair 1.49

SOCKS—Assorted colours and sizes. 2 pair 1.49

SWIM SUITS—Red, navy, black, green. Sizes 12 - 14. 2 for 1.49

BRIEFS AND VESTS—S.M.L. 4 for 1.49

SHORT-SLEEVE SPORT SHIRTS—Assorted colours. 8 to 16. Each 1.49

SHORT SLEEVE SWEAT SHIRTS—Assorted colours. S.M.L. Each 1.49

NYLON SQUALL JACKETS—Green or navy. 8 to 16. Each 1.49

REGULAR WAIST JEANS—Navy denim. 8 to 16. Each 1.49

½ BOXER JEANS—Navy denim. 8 to 12. Each 1.49

EATON'S—Boys' Wear, Third Floor

BACK-TO-SCHOOL SHOP

3-RING BINDERS—2" rings, vinyl cover. 8½"x11" size. Each 1.49

3-RING BINDERS — 1½" rings, mod design vinyl cover. Each 1.49

3-RING BINDERS — 1" rings, vinyl cover. 2 for 1.49

EATON'S QUICK TABS — Wide and narrow rule. 5 books of 80 pages in each package. 2 pkgs. 1.49

EATON'S JUMBO REFILLS—Plain, wide and narrow rules. 275 pages per package. 2 pkgs. 1.49

DUO-LANG ESSAY COVERS—7 assorted colours per package. 2 pkgs. 1.49

CANARY YELLOW COPY PAPER — 8½"x11" size, 500 sheets per package. 2 pkgs. 1.49

WHITE BOXED BOND TYPEWRITER PAPER — 8½"x11". 2 boxes 1.49

MATH AND COLOURED PENCIL SETS — Includes 12 coloured pencils, 2 lead pencils, pencil sharpener, eraser, zipper closed vinyl case. Set 1.49

EATON'S—Back-To-School Shop, Lower Main Floor

STATIONERY

PAPER-MATE PENS—Each 1.49

PLAYING CARDS — 2 decks 1.49

ENVELOPES — 460 per box. Each 1.49

EATON'S—Stationery, Main Floor

HOSIERY, ACCESSORIES

SEAMLESS MESH NYLONS — Burnt sugar, mocha and tender beige shades. Sizes 9 to 11. 3 pair 1.49

CANTRECE NYLONS—In fashion colours. 2 pair 1.49

WOMEN'S GLOVES—Double woven nylon, basic and fashion styles. Sizes 6 to 8. Pair 1.49

SLIPPERETTES — Modern prints, pastel leather look and terry. Small to extra large. Pair 1.49

PANTI-HOSE—15 denier nylon mesh knit. S. M. L. XL. Pair 1.49

LEOTARDS — Diamond pattern in white, red, kelly. Sizes 2 to 11. Pair 1.49

FOLDING SLIPPERS — Assorted colours, in cosmetic case. 2 1.49

FISHNET HOSIERY—Stretch white, black, beige and colours. Fit sizes 8 to 11. 2 pair 1.49

KNEE SOCKS—White and assorted colours. Stretch nylon. Sizes 6 to 11. 2 pairs 1.49

BOYS' CREW SOCKS — White and assorted colours. 8 to 10. 3 for 1.49

BOYS' CORD RIB SOCKS—Stretch to fit, assorted colours. 2 pairs 1.49

SCARFETTES AND TRIANGLE SCARVES—Bright prints. 2 for 1.49

EATON'S—Hosiery, Sportswear and Accessories, Main Floor

FASHION FABRICS

45" KNACK COTTON CANVAS PRINTS—No-iron cottons. Yard 1.49

45" NO-IRON COTTONS — Prints for dress or sportswear. 1½ yds. 1.49

36" PRINTED RAYON BROADCLOTH — Washable, colour-fast, in floral and novelty prints. 2 yds. 1.49

36" "CASHMELAINE" CREPE — Colourful florals and novelties. Crease-resistant. Yard 1.49

54" RAYON SUITING — Crease-resistant, heavy-weight. Stripes or checks. Yard 1.49

WHITE FLANNELETTE — For baby needs and nightwear. 27" wide. 5 yds. 1.49

36" wide. 4 yds. 1.49

EATON'S—Fashion Fabrics, Third Floor

TOILETRIES

SCORE HAIR DRESSING — 4.5-oz. tube. 2 for 1.49

BATH SET — Contains emery boards, nail file, two nail clippers and tweezers. Set 1.49

DR. WEST'S TOOTHBRUSHES—Medium or hard. 3 for 1.49

MACLEANS TOOTHPASTE — Giant tubes. 3 for 1.49

WAMPOLE VITAMINS—For adults and children. Chewable type. Bottle of 100 tablets. Each 1.49

ASCORBIC ACID TABLETS—Bottles of 250, reliable source of Vitamin C. 2 btls 1.49

ANACIN — Bottles of 100 tablets. 2 for 1.49

NIVEA SOAP— 7 bars 1.49

MOUTH WASH—18-oz. Micrin or 17-oz. Reef. 2 for 1.49

"DESERT FLOWER" HAND LOTION — 16-oz. bottle. Each 1.49

HAIR SPRAY CONTAINER—Purse-size, refillable. Each 1.49

AQUA NET HAIR SPRAY— 2 for 1.49

ARRID DRY DEODORANT—6-oz. aerosol tin. 2 for 1.49

ASSORTED SHAMPOOS — Well-known brands. 2 for 1.49

NEET — Hair remover. 4-oz. tube. Each 1.49

DETTOL — 15-oz. bottle. Each 1.49

JOHNSON'S BABY OIL AND BABY POWDER—10-oz. bottle of oil and 12-oz. tin of powder. Both for 1.49

EATON'S—Toiletries, Main Floor

FAMILY SHOE CENTRE

MEN'S AND BOYS' CANVAS BOOTS AND OXFORDS—Men's sizes 6 to 11, boys' sizes 1 to 5. Pair 1.49

CHILDREN'S CANVAS OXFORDS — Red, white, blue with rubber soles. 8 to 3. Pair 1.49

MEN'S SANDALS — Mahogany cross-strap vinyl with open toe. Composition soles, sizes 7 to 11. Pair 1.49

WOMEN'S SNEAKERS — With pastel or white fabric uppers, non-slip soles in sizes 5 to 9. Pair 1.49

WOMEN'S SANDALS—Village-Look vinyl or coloured raffia sandals. Sizes 5 to 9. Pair 1.49

EATON'S—Shoes, Floor of Fashion

WOOLS, LUGGAGE

IRISH FISHERMAN YARN—All natural wool, with natural oils left in. Approximately 2-oz. balls. 3 for 1.49

3-PLY BLENDED WOOL—45% wool, 45% rayon and 10% nylon. Assorted colours. approx. 1-oz. balls 5 for 1.49

CLASSIC KNITTING WORSTED—Wool and nylon in wide colour range. Approx. 1-oz. balls. 5 for 1.49

"SAYELLE" KNITTING WORSTED—Wide array of colours. 2-oz. skeins. 2 for 1.49

3-PLY CRIMPSET NYLON—Mothproof, shrink-resistant, long-wearing nylon. Bright colour range. Approx. 1-oz. balls. 4 for 1.49

4-PLY BLENDED WOOL—Good quality 4-ply fingering. Wool, rayon and nylon blend. Approx. 1-oz. balls. 4 for 1.49

STRAW TOTE BAGS—With plastic lining. Each 1.49

3-PLY BABY WOOL—Shrink-resistant. 50% botany wool, 50% nylon. Pastel shades and white. 1-oz. balls. 4 for 1.49

14" GYM BAGS—with zipper closing. Each 1.49

EATON'S—Wools and Fancy Goods, Third Floor

HOUSEWARES

13" HADDON HALL BARBECUE MITTS—Asbestos and cotton. Pair 1.49

RUBBERMAID DISH DRAINER—Assorted colours. 13"x15"x4¼" size. Each 1.49

RUBBERMAID DRAINER TRAY — Assorted colours. 15½"x15½" size. Each 1.49

RUBBERMAID "SAFETY-GRIP" BATH MAT—Assorted colours. 14"x22½" size. Each 1.49

GLASS HOSTESS TRAY WITH ALUMINUM COVER — 11½" diameter. Each 1.49

PLASTIC LAUNDRY BASKET — Assorted colours. Each 1.49

PLASTIC WASTE BASKET — Takes regular supermarket size paper bags. Assorted colours. Each 1.49

PLASTIC GARBAGE BAGS—Fit most garbage cans. 25 bags 1.49

FREEZER FOIL—100'x12" roll plus 25'x18" roll. Both for 1.49

ACETATE NYLON DUST MOP—Assorted colours. Each 1.49

INSULATED PICNIC BAG—Approx. 17"x10"x5". Choice of colours. 1.49

WOODEN SLEEVE BOARD WITH COVER—Silicone treated. Each 1.49

SELF-ADHESIVE VINYL—Just the thing for lining shelves. Assorted patterns. 18"x108" roll. Each 1.49

5-STRING CORN BROOM—Each 1.49

4-PIECE PLASTIC MIXING BOWL SET—In white only. Set 1.49

TOTE BAGS—For sewing, knitting, magazine racks. Sizes 10½"x16½"x19½" with brass-finished frame. Each 1.49

KING-SIZE T.V. TRAYS—Each 1.49

LAP TRAYS—Attractive designs. Each 1.49

EATON'S—Housewares, Lower Main Floor

DRAPERIES

POLY FOAM CHIPS—Just the thing for cushions. 2 sacks 1.49

DRAPERY YARDAGE—Assorted textures and colours. Yard 1.49

DRAPERY LINING—Ecru satin. 45" wide. 2½ yds. 1.49

36" wide and 70" long. Each "BOUCLEY" SHEER YARDAGE — White only. Yard 1.49

PLEATER KITS—Hooks and tape for a professional finish. 2 for 1.49

HOPSACKING YARDAGE—Approx. 45". Modern designs in various colours. Yard 1.49

LEATHERETTE—Backed. Assorted colours. 54" wide. Yard 1.49

PRINTED YARDAGE—48" wide, assorted colours. Yard 1.49

CAFE SETS—Bamboo matchsticks, natural. 60" wide, 30" long. Set 1.49

EATON'S—Draperies, Second Floor, Home Furnishings Building

NOTIONS

MERCERIZED COTTON THREAD — Wide colour range. 3 spools 1.49

JUMBO GARMENT BAGS—Sturdy plastic with zipper closing. Each 1.49

WASHABLE LINT REMOVER—Each 1.49

CORDUROY PILLOW COVERS—Assorted colours. 2 for 1.49

SEWING BASKETS—Each 1.49

EATON'S—Notions, Main Floor

PICTURES AND MIRRORS

PHOTO FRAMES—5"x5" size. Goldtone finish, with glass. Each 1.49

WALL PLAQUES — Novelty designs. Boxed. Each 1.49

PICTURES—Framed reproductions, assorted subjects. Each 1.49

PLATE MIRROR — Novelty mirrors, various shapes. Sizes 11"x11" and 8"x14". Each 1.49

EATON'S—Pictures and Mirrors, Second Floor Home Furnishings Building

FLOOR COVERINGS

OVAL BRAIDED MATS—Assorted colours. Approx. 17"x29". Each 1.49

FATIGUE MATS—Assorted colours. Size 16"x30". Each 1.49

SERPENTINE MATS—Rubber. Approx. 13"x22". Each 1.49

EATON'S—Floor Coverings, Main Floor Home Furnishings Building

GARDEN SHOP

SULPHATE AMMONIA—25-lb. bag. Each 1.49

ROSE DUST — Polly shaker and refill. Both for 1.49

STERILIZED SOIL — 40-lb. bag. Each 1.49

FISH FERTILIZER — 64 ozs. of "Sea Maid". Each 1.49

BONE MEAL — 12-lb. bag. For fall planting. Each 1.49

LIQUID ALGINURE — 40-oz. bottle. Each 1.49

CEDAR TUBS — 10" banded tubs. Each 1.49

FOLDING FENCE — 12 ft. Each 1.49

SOAKER HOSE — 40 feet. Each 1.49

ANVIL PRUNING SHEARS — Each 1.49

DANDELION WEED KILLER — 32-oz. Each 1.49

WATERING CANS—Plastic, 1-qt. and 8-qt. capacity, indoor and outdoor use. Both for 1.49

NO. 2 KING ALFRED DAFFODILS — 50 per bag. Bag 1.49

"BLOOD OF CHINA" CAMELLIAS—Red. Each 1.49

NATIVE DOGWOOD TREES — Each 1.49

SLUG PELLETS—7-lb. bag. Each 1.49

NO. 1 KING ALFRED DAFFODILS—25 per bag. Each 1.49

EATON'S—Garden Shop, Main Floor, Home Furnishings Building

WOMEN'S SPORTSWEAR

COTTON SHIFTS—Shirt-waist style shifts in an assortment of colourful prints. Sizes 10 to 16. Each 1.49

TANK TOPS—Assorted stripes or solid colours in acrylic or terrycloth. Assorted colours. Sizes S.M.L. Each 1.49

EATON'S—Sportswear, Floor of Fashion

MAIN FLOOR SPORTSWEAR

PERMANENT PRESS SHIRTS FOR WOMEN—Great for back-to-school wear. Roll-sleeve style. Solid shades and prints. Sizes 32 to 38. Each 1.49

EATON'S—Sportswear, Main Floor

AUTO ACCESSORIES

OIL ADDITIVE—Improves oil pressure, controls oil burning, prevents excessive engine wear. 14-oz. tin 2 for 1.49

NO. 30 MOTOR OIL PLUS TOP OIL — 4 quarts No. 30 regular motor oil plus 4 oz. top oil. All for 1.49

LITTER BASKET — For car, trailer, camper, boat. Strong plastic, assorted colours. Each 1.49

No. 10-30 MULTI-GRADE MOTOR OIL—All-weather, top-grade, detergent motor oil. Gallon 1.49

S.T.P. GAS TREATMENT—Tunes engine as you drive; smoothes engine performance. 2 for 1.49

TURTLE WAX AND WASH—Includes 16-oz. bottle of wax and a zip pillow-pack of carwash. Both for 1.49

BOOSTER CABLES—8-foot insulated aluminum cables, for dead battery emergencies. Each 1.49

CAR MATS—Heavy rubber auto floor mats, fits front or rear of most cars. 2 for 1.49

EATON'S—Auto Accessories, Main Floor, Home Furnishings Building

CANDIES

BASSETT'S LICORICE ALLSORTS— 3 lbs. 1.49

WHITE HEATHER ASSORTMENT—Toffee and chocolates. 2 lbs. 1.49

EATON'S—Candies, Main Floor

FLOOR CARE ACCESSORIES

VIKING VACUUM CLEANER BAGS — For 500, 700, 800 or 900 series. 10 bags 1.49

EATON'S—Floor Care Accessories, Main Floor, Home Furnishings Building

TOYS

A.M.T. CAR KITS—Firebirds, Corvairs, Impalas, etc., 1968 models. Each 1.49

BARREL OF MONKEYS—Loads of fun for young and old. 2 sets 1.49

BEACH BALLS — Inflatable plastic. 2 for 1.49

MAGIC MIRROR—Drawing fun for boys and girls, ages 4-12. Each 1.49

BOATS—Durable plastic construction. Battery operated motor (batteries not included). Each 1.49

MINI-DINKIES—Metal, assorted models. 4 for 1.49

SPACE PLATFORM KITE—With insulated fiery tail, 30-foot long. Each 1.49

PULL TOYS—Assorted. Each 1.49

TOY FERRARI—Friction car. Each 1.49

BATTERY-OPERATED TOYS—Choice of sturdy plastic trucks or jeeps. Each 1.49

MULTI MINI CONSTRUCTION SET—Of durable plastic. Each 1.49

GUMBY AND POKEY—Popular TV characters. 2 for 1.49

FRISBEES—New professional design. 2 for 1.49

EATON'S—Toys, Lower Main Floor

MEN'S WEAR

LONG OR SHORT SLEEVE SPORT SHIRTS—Attractive patterns in button-down or regular collars. Sizes S.M.L. and XL. Each 1.49

BREVETS AND JERSEYS—White cotton in rib knit. Pre-shrunk. S.M.L. 2 for 1.49

SHORT AND LONG-SLEEVED SWEATSHIRTS—Sizes S.M.L. Each 1.49

T-SHIRTS—Cotton knit in white only. Short sleeve styles, with crew neck. 2 for 1.49

MEN'S SOCKS—Wool and nylon or nylon stretch in attractive shades. Sizes 10 to 12. 2 for 1.49

EXECUTIVE LENGTH SOCKS—Dark shades. Nylon blend. 2 pair 1.49

DACRON TIES—Assorted patterns. Each 1.49

WHITE HANKIES—Cotton. 12 for 1.49

SPORT SOCKS — Cushioned sole, Kroy wool and nylon. Stretch sizes 10 to 12. 2 pairs for 1.49

BOXER SHORTS — Cotton broadcloth in S.M.L. and XL. 2 for 1.49

EATON'S—Men's Wear, Main Floor

SPORTING GOODS

FLASHLIGHT OR TRANSISTOR BATTERIES AA-C or D size, made in Canada. 10 for 1.49

BOWLING SHOE BAGS — With sturdy zipper. Each 1.49

VOGG NICKEL WILLOW LEAF TROLLS — 2 for 1.49

FOLDING WOODEN CAMP STOOLS — Each 1.49

PLASTIC GROUND SHEETS—For camping. Sizes 9'x12'. Each 1.49

WINDSOR TENNIS BALLS—3 balls per tin. Tin 1.49

FISHING WEIGHTS—16-oz., 12, 8-6, 4-3, and 2-oz. One of each 1.49

GOLF BALLS—Hard wearing covers. 5 for 1.49

ROY SMITH—Nickel-plated fishing dodger. Each 1.49

MONAFILAMENT FISHING LINE—bulk spools in assorted weights. Each 1.49

PLASTIC AIR MATTRESSES—With attached pillow. Each 1.49

CAMPING COOLERS—Chest-type. Constructed of polystyrene . . . keeps things hot or cold. Each 1.49

GOLF TUBES — Polyethylene. Assorted colours. 10 for 1.49

9-VOLT RADIO TRANSISTOR BATTERIES— 3 for 1.49

HIKERS' PACKSACKS—Water-repellent cotton duck. Over-the-shoulder style. Each 1.49

CAMP STOVE GAS—32-oz. tins. 4 for 1.49

EATON'S—Sporting Goods, Main Floor, Home Furnishings Building

LEATHER GOODS

FRENCH PURSE—Strong metal frame. Red, tan, black. Each 1.49

CLUTCH PURSE — Double frame. Bone, red, black or tan. Each 1.49

MEN'S AND WOMEN'S WALLETS—Assorted styles. Each 1.49

"GLO-KEY" CASES—Key case with built-in flashlight. Brown tones. Each 1.49

EATON'S—Leather Goods, Main Floor

SNACK BAR

Breaded Veal Steakette
Whipped Potato — Vegetable
Brown Gravy Roll and Butter
Beverage

2 for 1.49

Snack Bar, Lower Main Floor

CAMERA SUPPLIES

LIGHTED SLIDE VIEWER—For 2"x2" slides . . . batteries extra. Each 1.49

BLACK AND WHITE CARTOON FILMS—Regular 8 or Super 8. Each 1.49

BLACK AND WHITE CARTOON FILMS—Package of three 25" reels. Regular 8mm only. Each 1.49

UNIVERSAL SLIDE TRAYS—40 -slide capacity. 4 for 1.49

EATON'S—Cameras, Main Floor

HOUSEHOLD LINENS

BATH TOWEL ENSEMBLES—Stripe or solid colours. Mix or match. Bath size. 2 for 1.49 Hand. size. 3 for 1.49 Wash cloths. 7 for 1.49

EMBROIDERED PILLOW CASES—White, blue, or multi-colours on white. Pair 1.49

COTTON TERRY TOWELS—Printed beach towels and bath towels. Each 1.49

FOAM BACK PLACE MATS— Just the thing for girls. Attractive designs. 4 for 1.49

CORDUROY PILLOW COVERS—Brightly coloured plains. 2 for 1.49

OVEN MITTS—Teflon-coated. 2 pair 1.49

PRINTED RAYON TABLECLOTH—Size 52"x70". Each 1.49

PERCALE PILLOW CASES—Size 42" x 36". 3 for 1.49

LOUNGE PILLOWS—Quilted satin or printed floral covering. Each 1.49

FITTED COTTON SHEETS—Double or twin size. Each 1.49

TERRY POT HOLDER SETS—Contain pot holders and dishcloths. Each 1.49

COTTON BUNK SHEETS — White, size 54"x90". Each 1.49

FLANNELETTE BUNK SHEETS — Size 54"x80". Each 1.49

EATON'S—Household Linens, Third Floor

FOUNDATIONS

LYCRA GIRDLES AND SHORT LEG PANTIE GIRDLES—Satin front. S.M.L. White only. Each 1.49

LYCRA BRA—Lacey, Kodel fibrefil cup, stretch strap. A, 32-36; B, 32-38 collectively. White, black and skintone. Each 1.49

EMBROIDERED BRA—With 3-section cup and inch-wide cotton elastic midsection back. 34 to 36A; 34 to 38B; 34 to 40C. White. Each 1.49

GARTER BELTS — Embroidered cotton or nylon sheer. 24 to 30 collectively. Each 1.49

GIRDLES—For the mature figure. Feature two-way stretch. Sizes 30 to 38. Each 1.49

EATON'S—Foundations, Floor of Fashion

DOWNSTAIRS BUDGET STORE

MEN'S WEAR

SHORT SLEEVE SPORT SHIRTS—Men's sizes S.M.L. Each 1.49

BOYS' SPORT SHIRTS — Short or long sleeve styles. 8 to 16. Each 1.49

MEN'S STRETCHY SOCKS — 10 to 12. 2 pairs 1.49

BOYS' SOCKS — 9 to 10½. 4 pairs 1.49

BOYS' PYJAMAS — 8 to 16. Pair 1.49

MEN'S TEE SHIRTS — S.M.L. 2 for 1.49

CHILDREN'S WEAR

CHILDREN'S SWEATSHIRTS — Fleece-lined, long sleevs. Sizes 4 to 6X. Each 1.49

CHILDREN'S TURTLE-NECK T-SHIRTS—Long sleeves. Sizes 4 - 6x. Each 1.49

GIRLS' BLOUSES—Assorted colours. Sizes 7 to 14. Each 1.49

GIRLS' FLANNELETTE PYJAMAS AND GOWNS—Assorted colours. Sizes 4 to 14. Each 1.49

INFANTS' STRETCH SLEEPERS—Pink, yellow, blue. 1 to 2. Each 1.49

GIRLS' SLIMS—Assorted plaids, side zipper closing. Sizes 7 to 14. Each 1.49

BOYS' SHIRTS—Short sleeves, cotton prints. Sizes 3 to 6x. Each 1.49

CHILDREN'S DENIM PANTS—For boys, girls and toddlers. Denims in half-boxer style. Sizes 2 to 6x. Also denim cut offs. Sizes 4 to 6x. Pair 1.49

FOOTWEAR

CHILDREN'S SLIPPERS — Assorted styles and colours. Sizes 8 to 3. Pair 1.49

MEN'S AND BOYS' CANVAS BOOTS — Black or white. Boys' sizes 11 to 5, men's sizes 6 to 12. Pair 1.49

WOMEN'S SANDALS — Assorted styles, brown, sizes 6 to 9. Pair 1.49

WOMEN'S RUNNERS—Black and white. Sizes 5 to 10. Pair 1.49

CHILDREN'S RUNNERS — Oxford style. Assorted colours. Sizes 5 to 10. 2 pair 1.49

LINGERIE

SEAMLESS MESH NYLONS — Assorted shades. Sizes 8½ - 10½. 5 pair 1.49

BRAS—Padded or plain style with stretch straps. Assorted sizes. Each 1.49

BRIEFS—Rayon, assorted styles and colours. Sizes S.M.L. 5 for 1.49

WOMEN'S SLIPS—Rayon, pink or white. Sizes 32 - 40. Each 1.49

PETTI PANTS—Plain or printed arnel, lace trimmed. S.M. Each 1.49

WOMEN'S CASUAL SLIPPERS — Suede uppers, rubber soles. Assorted colours. Sizes S.M.L.XL. Pair 1.49

WOMEN'S GOWNS—Long or short gowns in rayon with lace trimming. Pink only. Sizes medium, large and extra large. Each 1.49

WOMEN'S WEAR

WOMEN'S T-SHIRTS — Short and long sleeves, mock turtle neck. Assorted colours. Sizes S.M.L. Each 1.49

WOMEN'S BLOUSES—Sleeveless, cotton prints in blue or pink. 10 to 18. Each 1.49

NYLON SHELLS — Assorted colours, back zipper neck. S.M. Each 1.49

WOMEN'S SHIFTS—washable floral cotton in sizes 10 to 16. Each 1.49

STAPLES

TERRY AND LINEN TEA TOWELS—Assorted patterns, fringed ends. 3 for 1.49

CHIP PILLOWS—Regular size. Each 1.49

PILLOW CASES — With choice of coloured embroidery. Pair 1.49

KING-SIZED BATH TOWELS—26"x60" in pastel patterns and colours. Each 1.49

OVEN MITTS—Silicone treated. 2 pair 1.49

PILLOW PROTECTORS—Zipper closing. Wearable, washable cotton. 2 pair 1.49

TABLECLOTHS—Assorted prints on cotton. Size 52"x52". Each 1.49

2 AND 4-PIECE TERRY SET—Each 1.49

SHEETS—Bunk and twin fitted. White. Each 1.49

CUSHION COVERS — Cotton or corduroy covers to fit small pillows. Assorted colours. 2 for 1.49

DISH CLOTHS—Cotton, coloured check. 12 for 1.49

EATON'S—Downstairs Budget Store

Weather: Cloudy periods; cooler

85th Year, No. 54 ★★★

Victoria Daily Times

VICTORIA, B.C., MONDAY, AUGUST 12, 1968 —34 PAGES

TODAY'S NEWS TODAY

Telephone 382-3131

Classified 3

PRICE: 10 CENTS WEEKEND 1

VICTORY KISS is awarded Ray Andre by his dog Rex after Ray pitched Carnarvon All-Stars to Canadian title with 2-1 victory over Prince Albert at Delta on the lower mainland Sunday. Carnarvon wins right to enter Pony League (under 15) world series which begins Wednesday in Washington, Pa. See story on Page 10. (Times Photo).

Mail Truck Pushed Over By Montreal Strikers

Police Guard Deliveries

MONTREAL (CP) — A mail truck was overturned today when violence marked government efforts to get local mail service in Montreal back to normal.

The driver and his helper of the overturned truck fled to safety in the post office. They were not injured.

About 200 men milled around Montreal's main post office near the CPR's Windsor Station as trucks leased by the government from a local rental agency began moving out with mail for sub stations.

Police said at least some of the 30 or 35 men who overturned one of the trucks were striking employees of Rod Service Ltd., a government contractor which normally hauls mail by truck in the Montreal area.

Police drove the demonstrators from the vicinity of the post office after the truck was overturned and other trucks escorted by motorcycle police moved out.

A post office spokesman said only local mail was being processed and that no overseas or out-of-town mail services would resume for the time being.

About 70 per cent of all Canada's overseas mail is handled through Montreal.

400 ON STRIKE

About 400 drivers employed by Rod Service have been on strike since Friday in support of demands for pay lost during the three-week postal workers' strike.

One man was arrested after a group began throwing paper cups filled with ink obtained from nearby newspaper offices.

Postmaster-General Eric Keirans, who met with Police director Jean-Paul Gilbert in the morning to ensure protection for the emergency mail service, arrived at the scene shortly after the outbreak of violence to take personal control of the operation.

Efforts by Mr. Kierans during the weekend failed to settle the labor dispute and the postmaster-general announced Sunday night Rod Service's contract with the government had been suspended.

Mr. Kierans accused the union that bargains for Rod Service emoloyees of walking out of settlement talks Saturday night.

The postmaster-general said the drivers had been offered two options—a cash settlement of a week's pay to all permanent drivers or arbitration under a provision in their contract.

He said he had no choice but to provide an alternate service when the drivers rejected the monetary offer and would not submit the dispute to arbitration.

STRIKE ILLEGAL

The contract calls for the firm to pick up mail at letter boxes, carry it between post offices and transport it to rail or air depots.

Mr. Kierans said the strike is illegal because the workers did not exercise all the options available to them before walking off the job.

The drivers, members of a union affiliated with the Confederation of National Trade

Continued on Page 2

VIOLENCE FLARES at main post office in downtown Montreal today as striking drivers flip mail truck which the Federal government hired this morning to deliver mail. Contract with the struck Rod Service Ltd. was revoked by government. (CP Wirephoto).

Watts Erupts; Three Killed

LOS ANGELES (AP) — Gun battles between police and Negroes broke out sporadically for five hours in the riot-scarred Watts district Sunday night and early today, leaving three dead and 44 wounded or injured.

The violence—which began as rock and bottle tossing—came on the anniversary of the 1965 Watts rioting, which took 34 lives and caused $40,000,000 damage.

Calm returned before dawn but police continued to patrol a 20-block area in south central Los Angeles.

The three dead were listed as Negroes.

Six policemen were hurt, including five by gunshot.

The disturbance, which appeared to be quieting today, followed a festival commemorating the third anniversary of the Watts riots in which 34 died.

HURL ROCKS, BOTTLES

Police Chief Thomas Reddin said the trouble started about 10:30 p.m. when two officers, directing traffic at the Watts Summer Festival, arrested a woman on suspicion of drunkenness.

Bystanders hurled rocks and bottles at the officers. Sixty policemen were sent to the scene and an exchange of gunfire began.

The spree of shooting and arson eventually covered 20 blocks of the 90-per-cent Negro area.

Police said 35 persons were arrested in the first few hours after the outbreak. Nine of them were women.

LOOT SHOPS

Several police officers reported seeing shops in the area looted. A number of firebombs were hurled from cars but firemen kept the blazes under control.

Lieut. George Morrison called the disturbance "a planned attack" but Reddin told reporters: "I don't believe it was organized. When the opportunity arose, some youngsters apparently figured they could get

Continued on Page 2

WIRE BRIEFS

Aircraft Overdue

VANCOUVER (CP) — The search continued today for a light aircraft with two men aboard, missing since Sunday in the Ocean Falls area, about 250 miles northwest of Vancouver. Search and rescue officials here said a float-equipped Cessna 170 carrying owner-pilot Nelson Paranow and passenger Jake Neissen, both of Ocean Falls, failed to return to Ocean Falls from a 35-mile flight.

Poll Spurns War

PRINCETON, N.J. (AP)—The Republican party's pledge for the "de-Americanization" of the Vietnam war is favored by two of every three voters, the Gallup poll said Sunday.

Fire Crews Trimmed

INUVIK, N.W.T. (CP)—Prevailing calm weather today allowed forestry officials to trim the number of crews fighting a forest fire which threatened this MacKenzie delta village of 2,500 for more than four days.

Planes Really Lost

BEIRUT, Lebanon (AP) — A Syrian military spokesman reported today that two Syrian MiG-17s made forced landings at an Israeli airport and suggested they had lost their way in bad weather.

N. VIETNAM HITS NIXON VIEWS

PARIS (Reuters)—A North Vietnamese spokesman today attacked Richard M. Nixon's views on Vietnam and expressed pessimism about the preliminary peace talks which started here three months ago.

Nguyen Thanh Le, spokesman for the North Vietnamese negotiating team, told a press conference the U.S. Republican party's Vietnam program is unrealistic and can not put an end to the war.

He also described Democratic Vice-President Hubert H. Humphrey's recent declaration that peace was closer than at any time as "inaccurate."

The Paris talks could only make progress if the United States called a complete unconditional bombing halt but American delegation chairman Averell Harriman persistently refused to discuss this, Le said.

Motorist Killed In Truck Crash

An up-Island man was killed this morning when the car he was driving collided with a trailer truck carrying a 40-foot load of lumber on the Trans Canada Highway near Millstream Road.

Colwood RCMP had not released the victim's name at press time. No one else was injured.

The spectacular crash which destroyed the car occurred just before 8 a.m., about 300 yards north of Millstream Road.

Police said the car, proceeding north on the highway, hit the left front dual drive wheels of the truck driven by Frederick Vincent Massey, of Duncan.

The wheels were knocked off the truck by the force of impact. The big rig was travelling towards Victoria.

WRONG SIDE

The car, a late model convertible with B.C. licence plates, was on the wrong side of the road at the time of crash police said. It was being driven with the top down.

The victim was alone in his car.

His body has been taken to Royal Jubilee Hospital and an autopsy was ordered by coroner Edmond Jorre de St. Jorre.

Mr. St. Jorre said he was awaiting further reports from the RCMP before he decides whether to call an inquest.

SLIGHT CURVE

The accident scene is on a slight curve. There is one lane traffic in each direction and a double solid line in the middle.

The transport truck, owned by Doman's Lumber, continued about 100 feet after the crash.

In the area's last traffic fatality Mrs. Marjorie Martin, 70, of Victoria was killed July 29 in a crash on the same highway about three miles to the north.

$28 Million Orbit Awry

CAPE KENNEDY, Fla. (AP) — The U.S. Applications Technology Satellite 4 tumbled around earth in the wrong orbit today as space engineers attempted to salvage what they could from a $28,000,000 mission spoiled by rocket failures.

Ulbricht Woos Czechs; War Games on Border

KARLOVY VARY (CP) — Walter Ulbright, hard-line East German Communist leader, and other high officials of his regime arrived in this West Bohemian spa today for talks with Czechoslovakia's reformists on political and economic relations.

Ulbricht was greeted on his arrival by Czechoslovak party chief Alexander Dubcek, the man he tried to get the Kremlin to unseat and whose liberal reforms he has opposed so vigorously.

Ulbricht is expected to try to solicit further guarantees from Prague leaders against any encroachment of West German influence here.

Under strong pressure, Czech party leaders now are expected to slow down whatever ideas they had of developing economic and diplomatic ties with the West German republic.

Ulbricht also is known to be deeply concerned over Czechoslovakia's attitude to the Warsaw pact and co-operation with the Soviet Army and Soviet security apparatus in halting Western infiltration, particularly from West Germany.

But as the East German leader drove from the airport today he must have seen tourist buses bringing more visitors from West Germany into this spa town, a favorite meeting place for citizens from West and East Germany.

Ulbricht's visit in this small town 100 miles from Prague is expected to be brief—possibly only 24 hours.

East Germany was the first Communist state to sound the alarm against Prague's liberalization moves and, possibly even more than the Moscow leadership, Ulbright senses in the Czech reform program the death knell of his own brand of government.

Ulbricht was expected to ask the Czechoslovaks for assurances that their dealings with West Germany will not harm the position of his regime.

Among the topics Ulbricht is expected to present is his latest scheme for seeking recognition from the Bonn government, which treats his country as the Soviet zone rather than an independent sovereign country.

Ulbricht offered to exchange ambassadors with West Germany if Bonn drops its claim that it is the only government that is representative of all Germans.

NEEDS CREDITS

The new regime in Prague has indicated that it would like to develop relations with West Germany in hopes of getting hard currency credits it needs to modernize its industry, and any break in Soviet-bloc hostility toward the West Germans upsets Ulbricht.

His visit follows the hero's reception given President Tito of Yugoslavia, who met with Czechoslovak leaders during the weekend, and precedes a visit expected Thursday by Romanian leader Nikolai Ceausescu.

Meanwhile, Russia Sunday announced new military man-

Continued on Page 2

NIGERIANS SHOOTING AT MERCY FLIGHTS

ADDIS ABABA (AP)—Biafra's chief delegate to the civil war peace talks asked Emperor Haile Selassie today to get the Nigerian government to stop firing on Red Cross mercy flights to starving Biafra. (See story Page 3).

Prof. Eni Njoku, Biafra's chief representative at the peace talks here, told the emperor that British-made weapons were used against the planes delivering food and medical supplies to his besieged region.

The International Red Cross announced Saturday it has suspended relief flights to Biafra because one of its planes was fired at and another forced to turn back by heavy ground fire. Neither plane, chartered from a Swiss company, was hit.

One by One, Five Men Collapsed and Died

FORT MYERS, Fla. (AP) — Five men unloading a cargo of fish toppled one by one Sunday into the hold of their boat where they were found dead.

Lee County sheriff's investigator James Loeffler said: "We don't know what killed them or where it came from. They either got a whiff of a toxic gas or some sort of chemical poison."

Back from a successful trip, the crew of the 125-foot trawler Novelty and dockworkers were preparing to flood the ship's hold to enable huge pumps to pull out both water and fish.

"When the water was turned on," Loeffler said, "the man holding the hose immediately collapsed and fell into the hold."

The first man to react, Francis Winter, 53, jumped through the hatch and reached the body when he, too, keeled over.

As he slumped into the hold, his brother, Joseph, 55, raced to the hatchway. He got his feet on the ladder and his hand on the rail when the poison hit him and he fell the rest of the way, Loeffler said.

COLLAPSED ON DECK

"The other two men never left the deck," the investigator said. "They just looked into the hold and collapsed through the hatch."

He said a sixth man was felled but rescued by the ship's one-armed cook, Clyde Parrish, and dock worker Roy McNeely.

"All of this transpired in less than two minutes," Loeffler said. McNeely descended with a rope while holding his breath and raised the last man to be felled.

Loeffler said Lawrence Finley, 33, was taken to a nearby hospital where he was reported unconscious and in critical condition.

Loeffler said the poison and its source remained unknown.

The U.S. bureau of fisheries began an investigation.

Index to Inside Pages

	Page
Biafrans Want Guns with Milk Run	3
North Vietnam Bombing Resumes	3
Pope Defends, Priests Defy, Pill Decree	15
Air Show Draws Crowd of 346,000	17
B.C. Politicians Join 'Alarmists' on Pollution	18

Ask the Times	19	Dear Abby	20	Island	18
Births, Deaths	23	Entertainment	16	Sports	10, 12
Classified	23-31	Finance	8, 9	TV, Radio	24
Comics	33	Forbes	14	Women's	20, 21

OL' VIC SAYS:

Looks like Victoria's Pony League has grown a full-sized horse.

★ ★ ★

Th' big avalanche o' post-strike mail never seems t' hev got written.

★ ★ ★

Sure wuz int'restin' last week, readin' all about th' election o' Nixon an' Whut's-his-name.

UNIDENTIFIED up Island driver died this morning in wreckage of convertible which struck lumber truck at Trans-Canada and Millstream.

Victoria Daily Times

VICTORIA, B.C., MONDAY, AUGUST 12, 1968 —PAGE 19

Wanted: 20,000 New Jobs By Growing, Attractive City

A Times five-part series last week studied the problems of Greater Victoria's growth, the rapid and continuing urban development which has come about as a result of explosive population increase over the past decade.

One of the primary factors which will affect the pace and quality of development here is employment, and staff writer Bruce Yemen examines this subject in two articles starting today.

By BRUCE YEMEN

Any resemblance between Greater Victoria and an anxious job-hunter is understandable.

It needs about 20,000 new jobs in the next 13 years.

Regional authorities aren't exactly sure where the jobs will come from but most are hopeful they will be found.

Like most job-hunters, the area prefers security, good wages and fringe benefits.

But it's likely Greater Victoria won't be able to be too choosy in the kinds of jobs it accepts.

The regional population projection for 1981 is about 238,000, an increase of 65,000 over today's 173,000.

The usual ratio of 350 jobs for every 1,000 population can be lowered a bit for this area with its unusually high number of retired persons.

But it still makes necessary a labor force increase from the current estimated 62,000 to more than 80,000 to sustain the larger population.

Some may ask why the region couldn't simply find fewer jobs and have a smaller population in 1981, which might not be a bad idea anyway.

The answer is probably that Greater Victoria can't help having rapid population growth — it's too desirable a place to live. People just keep coming.

Lack of Statistics Hamper Forecasters

The choice then, stated over-simply, is between finding the needed jobs and being saddled with high unemployment, restricted community services through loss of tax revenue and a host of associated ills.

So where will the jobs come from?

There are no precise answers.

Besides the usual future variables and unknowns that haunt planners, there is a serious lack of accurate year-by-year statistics to chart employment patterns.

The only way to predict the future is to study the past, and the best employment picture is provided by the national census conducted every 10 years.

By 1968 the 1961 census has become a less than adequate basis for predicting job patterns, but projections have been made using the 1951-61 growth rate and a number of other indicators.

One of these is that for every new job in the "basic" sector of the local economy — such as in manufacturing, university, government, defence — about 1.5 jobs or so are created in the trade and service sector.

But it works both ways.

The closing of Victoria Machinery Depot's shipyard last year and the loss of 150 jobs meant that another 225 jobs in the trade and service sector were threatened.

Defence Establishment Steadily Reduced

But the impact of that setback is small in comparison with that of the gradual decrease in the federal defence establishment here from 9,500 persons in 1961 to 6,900 in 1968.

Using the 1.5 multiplier, a total of 3,900 lost jobs in service and trade must be added to the 2,600 "basic" jobs lost for a total loss of 6,500.

The threat of further defence cutbacks and the inevitable rumors of the loss of forest product plants here, means the figure of 20,000 new jobs by 1981 should be regarded as a minimum. It could be much higher than that.

All across Canada the employment sector known as "community, busines and personal services" has been growing most rapidly and the same has been true in Victoria.

This category, including educational, recreational and health and welfare services as well as a wide range of business and personal services, is expected to provide about half of the 20,000 jobs needed by 1981 in Greater Victoria.

Rising population and growth in income are causes of the "service explosion" as more people expect — and are willing to pay for — more services ranging from better medical care to better automobile care.

But these are mainly "secondary" jobs, dependent on other jobs being found in the basic sector.

Where will these "bread and butter" jobs be found? Tuesday's article looks at some prospects.

TATTOOED PRISONERS ESCAPE

Two men who escaped from William Head minimum security prison over the weekend were still at large at press time.

Four others have walked out of the prison within the last three weeks. Three have been recaptured.

Police say Nelson Hoare, 25, and Alfred William Gensick, 28, apparently walked out between 8 p.m. and 10 p.m. Saturday. Neither is considered dangerous.

Joseph Kenneth Pitt, 40, who escaped Aug. 5 is still at large.

Gensick is described as 5 feet 10 inches, 165 pounds, hazel eyes, brown hair and heavily tattooed.

Hoare is five feet 11 inches, blue eyes, blonde hair, fair complexion, wears glasses and is also tattooed.

Both were serving sentences started early in 1967 for breaking and entering and were scheduled for release next year.

Two of the men who escaped July 26 were sentenced to an additional year and the third received nine months for the escape.

20 to Attend Special Camp At Shawnigan

A camp with an international flavor will be held at George Pringle Camp, Shawnigan Lake, starting Saturday.

Twenty 11-year-old children will attend from many parts of Vancouver Island.

The camp has been organized by the Island branch, Children's International Summer Villages, which normally arranges visits by Island children to countries abroad.

In 1966 four Island children were sent to an international summer village in Norway, where they stayed with children from the United States and various European countries.

In 1968 children from many countries will be guests at an international summer village at Shawnigan Lake where Vancouver Island children will be their hosts.

"This will call for careful planning and the wholehearted support of our members," says Anna F. Wootton, branch president.

"With this in mind, we are not sending a delegation abroad this year. But we hope the camp at George Pringle will promote our international objectives."

Donations can be sent to the Treasurer, Children's International Summer Villages, Vancouver Island, Box 882, Victoria Post Office.

Smoker Blamed In Weekend Malahat Blaze

Bombers Flatten Metchosin Fire

Most of the action in the Vancouver forest district is on the mainland today as southern Island crews mop up four fires, two of which broke out during the weekend.

Seven lightning strikes in a Saturday morning storm kindled small fires in rugged country around Hope and Harrison.

Wind Sunday afternoon whipped a 1,000-acre blaze out of control at the mouth of Clear Creek in the Big Silver River district near Harrison Lake.

Smoke over the fire prohibited two Canso water bombers from working on the fire this morning.

'CHOPPERS' USED

Crews of four to eight men, assisted by two helicopters, are slugging at the seven spot fires sprinkled across nearly vertical mountain terrain in the area.

New fires in the Victoria district were near Metchosin and on the Malahat near the Shawnigan Lake turn-off.

Forty men, five tankers and two bulldozers had the five-acre Metchosin blaze contained Sunday. With an early assist from a Canso water bomber, the fire is "pretty well contained. We don't feel there is any danger."

MALAHAT FIRE

A careless smoker is believed to have caused the Malahat fire. An early report when the fire broke out Sunday and quick action by crews directed from the Goldstream ranger's office at Langford kept the blaze to one-quarter acre.

Crews have almost completed mopping up last week's Finlayson Arm fire. It spread from 40 to 150 acres of steep bushland on the north shoulder of Mount Finlayson before being brought under control.

And a mop-up crew has the Jarvis Lake fire, which claimed the lives of a water-bomber pilot and co-pilot in a crash last week, well in hand.

Water bombers worked through the weekend along the Fraser Valley and around Harrison Lake.

REPORT DENIED

Sunday reports that the forest service planned to re-kindle the Mount Finlayson fire have been denied by a service spokesman.

"We wouldn't go to all the trouble of putting a fire out and then start it again," he said.

The report arose out of a misunderstanding of fire-fighting techniques.

When a fire-guard — a cleared strip between the fire and surrounding timber — is cut, the practice is to burn out the fuel in the area between the guard and the fire. The effect is to starve the blaze.

A new chemical, called Phos-chek 259, is being used which, when sprayed along the guard, effectively fire-proofs the area. It helps restrict the back-fire to the area between the guard and the main fire.

INQUEST ORDERED

An inquest into the deaths of the water-bomber crew at Jarvis Lake has been ordered, but a date cannot be set until a transport department investigation of the crash has been finished.

No cause has been given for the crash, but eyewitnesses report seeing what appeared to be part of the aircraft fall off after a pass over the fire and there are reports that the bomber struck a tree.

Funeral arrangements are under way for the crew, Thomas Swanson, 33, 6778 Veyaness, and Thomas Worley, 47, 4190 Springridge. It is expected to be a double service, but it is not likely to be held before the inquest.

GLOWING TRIBUTE to Victoria's famous cluster lamps, which have now disappeared from many streets, is this working model, constructed in detail at a scale of six inches to the foot, by Otto Willner. The lamp standard is admired by his daughter-in-law Mrs. Garry Willner and her son Kent, 2. It's located on their lawn at 4586 Wilkinson Road and is a neighborhood conversation piece (Times Photo).

Sewage Stand 'Political'

Sit Down With Board Hawes Tells Loffmark

By ALAN WHITE

Oak Bay Mayor Fred Hawes today told provincial health minister Ralph Loffmark to stop making political propaganda.

He also told the minister to meet with the regional board about sewage disposal for the Greater Victoria region, instead of criticizing decisions the board has reached.

He would earn more respect by taking a positive stand on pollution in the region, Mayor Hawes said.

Mr. Loffmark has come out flat-footed against the regional board's proposal to dispose of untreated sewage through sea outfalls. He has stuck to his stand that all sewage must be treated before disposal into the Strait of Juan de Fuca.

In his statement Mayor Hawes suggested the minister turn his efforts to something worthwhile.

FRANK DISCUSSION

Mayor Hawes is chairman of the regional board's sewage and waste disposal committee, which decided in favor of deep-sea outfalls.

His statement read, in part:

"If our premier's new-found minister of health would lay off his political propaganda and request to sit down with the 15 representatives of local governments on the regional district board, for a frank discussion on sewage disposal, he would be serving a much more useful purpose."

Mayor Hawes said the regional board had never invited Mr. Loffmark to meet, but that the minister should come of his own accord.

"If he could only harness the energy of the individuals and organizations opposing the accepted practical method adapted by the regional board for disposal at sea of partially treated sewage and turn their efforts to something worthwhile, he would accomplish a much greater respect," he said.

GORGE CLEAN-UP

"How about an effort to have the provincial and federal governments join in cleaning up the pollution problem in the Gorge waters?" Mayor Hawes asked.

Rather than criticize the regional board's plans for sewage disposal, the minister should make an effort to improve conditions in the Gorge. The collection and disposal system planned by the board will not help that body of water, Mayor Hawes said.

He suggested a channel to sea from the upper Gorge to help clean the waters out as a project to occupy the minister.

"It does not take much imagination to grasp the benefit in assisting to clear up pollution in the Gorge waters, as well as in our Inner harbor," he said.

"If both provincial and federal funds for pollution control are available, let them be spent in that area and permit the regional district to proceed with the sewage disposal plan that we are assured will satisfactorily take care of our needs for the next 50 years."

Major Challenges Forecast In Running Canadian Cities

By GEORGE REAMSBOTTOM

Canadian cities may be declining toward confusion of authority, poor distribution of funds and worsening health, poverty and moral problems.

This observation is made by history department head at the University of Toronto from 1959 to 1967, Dr. J. Maurice Careless, who will give two courses this fall as visiting professor at the University of Victoria.

A leading historian and author, he has called for increased attention to what he calls a neglected but critical national problem — the city.

One of his Uvic courses will examine the emergence of cities as new political forces.

HE'S CANDID

An author with a receptive ear, Professor Careless describes problems of cities in candid terms, preferring not to couch his words in the usual dry academic wordiness of historians.

"Communications are pulling people together and creating a global city with universal urban values," he says, "while taxpayers are moving to the suburbs leaving the decaying core of the city behind.

"If we do not resolve the growing complexity of governing our cities we may decline towards confusion of authority, poor distribution of funds and worsening health, poverty and moral problems.

NEW FORM

"Just as comfortable in the realms of communications and political science as he is discussing history, the two-time winner of the Governor-General's award for non-fiction studies predicts a new form of metropolitan or regional government.

Interviewd at his home, Professor Careless asked why people complain about growing governments and taxes but ask for things which make them inevitable.

"It will take huge expenditures," he says, "and the acceptance of new architectural concepts such as Mediterranean-style multi-family housing complexes to solve some of our problems."

Professor Careless is an avid hiker and fond of the Canadian countryside but he says many Canadians have accepted a common myth that rural activities have had the key impact on Canadian history.

Carefully punctuating his words with a slender cigar, he pointed to a Canada which historically has been a land of commercial rather than of farming frontiers.

DOMINANT

"The urban centre has held clear dominance from the days of fur trade on, even though the wilds might persist around the key economic activity; whether trapping, lumbering, mining or tapping energy resources.

"All depends on the ability to transmit goods, men and information (and so wealth and power) either to or from the urban centre.

"Today," he notes, "cities with their suburban satellites are linking up into regional metropolitan entities.

"The city exercises power because it is a focus, operating as a decision-making centre where elite groups concentrate, from compacts to corporation managements.

MORE RESPONSIVE

"Governments should and in some cases are integrating to cope with the complexity of regional and overlapping problems.

"This new, flexible level of government can be more responsive to the needs of its citizens."

The noted author-historian won the Governor-General's award for his national study, "Canada: A Story of Challenge," and also for his biographical work, "Brown of The Globe."

A member of the Canadian Institute of International Affairs, he says the nation is in a state of flux.

"We can no longer be so sure of our position in the world as we could be in the 1950s.

"Canadians were ready to elect a cool-cat prime minister like Pierre Elliott Trudeau because they wanted someone who could respond quickly to our changing world."

Professor Careless is editor of the Canadian Book of Knowledge, has served on the Atlantic Treaty Association Council, was a special wartime assistant to the department of external affairs, has served as a history consultant to the CBC and was awarded the Tyrrell medal in 1962 for contributions to Canadian history studies.

He graduated with his BA from the University of Toronto and later completed his MA and PhD programs at Harvard University.

PROF. J. M. CARELESS
. . . gives courses here

'REARRANGING NO CONCERN'

Health Minister Ralph Loffmark said today it would be improper for him to comment on Saanich's Sept. 28 sewer consolidation referendum "if it merely rearranges their collection system."

But he made clear that any subsequent increase in the level of untreated sewage dumped into the sea by Saanich or any other municipality would be vetoed by his department.

The minister said earlier remarks by him on the subject were not intended as involvement in purely Saanich affairs.

He had been quoted on the weekend as saying it would be misleading local taxpayers to put the proposed sewer consolidation bylaw before them without offering them a chance to accept or reject sewage treatment.

Mr. Loffmark said he has received a letter from Saanich Mayor Hugh Curtis and would be glad to see him at any time.

'NO CONCERN'

The Saanich bylaw proposal would facilitate future expansion of sewerage in the municipality and it is this aspect of it that conerns the health department, the minister said.

"If Saanich is merely rearranging its collection system, that is no concern of mine . . . but I do have concern with any new outlets which would increase the present volume without also making provision for sewage treatment."

He said it is possible that temporary increases in the levels might be tolerated if the treatment facilities were on their way.

The health department veto would apply to any discharge increases regardless of whether new outfalls were involved, he said.

That policy applies to all municipalities, he added.

The government aims at a "progressive" reduction of untreated sewage discharge on Vancouver Island and the lower mainland he said.

Mr. Loffmark said public opinion must be expressed if the necessary steps are to be taken by all levels of government to combat pollution.

Official Dismissed in Dispute About Campaign Fund Policies

A dispute over administrative policy has led to the dismissal of Rody Ryan as executive secretary of the Vancouver Island office, Rehabilitation Foundation of B.C.

The foundation is a provincial organization which works jointly with the B.C. Society for Crippled Children in raising funds and operating programs for the handicapped.

Mr. Ryan, who could not be reached for comment, had held his post in the local office for four years when he was fired Thursday by executive director Norman Baker of Vancouver.

The new executive secretary of the Victoria office is Ray St. Dennis, 38, of Lake Cowichan, a foundation director for the past three years.

FUND DISPUTE

The dispute which led to the changeover appears to centre around the distribution of campaign funds. These come mainly from the Mothers' March campaign and Foundation policy is to use money on the basis of need, not by region.

Some members of the local advisory committee apparently feel Vancouver Island should be getting a share closer to what is being donated by island residents.

Mr. Baker said in Vancouver today that he is responsible for carrying out policy decided by the 40-member board of directors, six of them from the Island.

REDEFINED

Last month the board redefined the chain of command it wanted and Mr. Ryan's dismissal followed a discussion of that policy with Mr. Baker last week.

"Part of administration is dealing with problems and the foundation, like any other group, is not problem-free," said Mr. Baker.

"At this point in time we are hearing from a vocal minority. It's a very frustrating thing being part of a vocal minority. Nevertheless, the majority of the directors of the Rehabilitation Foundation think provincially and want to see an equivalent standard of service for everyone in need in the province."

$500 in Fines After Hitting Parked Vehicle

A man who hit a parked car on Empress Street overnight causing $400 damage was fined $350 and had his licence suspended in central court for impaired driving.

Raymond E. Caswell, 47, of 1209 Bay, was also fined $150 for failing to remain at the scene of an accident.

Two youths arrested on Empress Motors used car lot Sunday pleaded guilty to a charge of theft under $50. They were remanded until Friday for pre-sentence report.

Robert Barradell, 19, of 2311 Wark and Wesley Sturgeon, 18, of 4504 Duart, were in possession of a tachometer and three light bulb assemblies off cars in the lot when they were stopped by police.

Value of the equipment was set at $46.50.

Eteka Heszheimer, 23, of 1142 Yates, was fined $100 for shop-lifting.

She was arrested after a Hudson's Bay Co. store detective observed her putting clothing into a shopping bag and leaving the store without paying for it.

She was stopped on the street in possession of $18.41 worth of store merchandise.

Postal Workers on the Run For 'Christmas' in August

A heavy rush of incoming mail to Victoria from other parts of the country is "a little reminiscent of Christmas," a post office spokesman said this morning.

Information officer Ken Stofer said previous estimates that it would take a week for this to return to normal have been revised to perhaps three weeks.

"This is mail that has accumulated at offices across the country and now is piling up on us," he said.

Local collections, for outgoing mail, were "close to normal" Sunday and the post office is in "excellent condition and on top of this." More than 200,000 provincial government letters have been cleared.

200 Attend Meeting On Free School Plan

A second meeting to debate formation of a free school in Victoria suggests interest in the project is blossoming.

About 200 people, both adult and young, crowded into the Student Union Building lounge at the University of Victoria Sunday night to argue the how and why of the project.

Supporters want to organize a school which would offer a liberal environment, free of many of the restrictions they see in the public school system.

About 70 people were at a meeting a week ago in the home of Paul Le Baron, 324 Stannard, where the idea was first publicly aired.

At that meeting Peter Bunn, school board chairman and Trustee John Porteous agreed to see that a brief which the free school advocates are preparing is debated by the board.

Sunday night's meeting included a National Film Board film, Summerhill, dealing with the first free school in England.

Ask The Times

Q. Could you tell me something about the NRC? (National Research Council).—N.S.H.

A. The NRC is an agency of the Canadian government — established in 1916—to promote scientific and industrial research. Besides operating research labs in Ottawa, Halifax and Saskatoon, the council gives direct financial support to research carried out in Canadian university and industrial labs, sponsors associate committees co-ordinating research on problems of national interest, develops and maintains the nation's primary physical standards.

Anyone wishing a question answered is invited to send the question along to the Times, addressed to "Ask the Times" Editor. Questions and answers will be published daily.

All questions should deal with matters of fact and be of general interest. The Times does not undertake to solve conundrums or legal problems. Nor will it attempt to put a value on old coins, stamps or antiques. These should be submitted to a dealer.

Ship Movements

DEPARTMENT OF TRANSPORT

Camsell en route Cambridge Bay; Estevan and Douglas in port; Racer in Cape Scott patrol area; Ready in Sandheads patrol area; Vancouver on Station Papa; Quadra en route Victoria.

NAVY

Saskatchewan at sea—returning Tuesday; MacKenzie, Yukon and Qu'Appelle en route Pearl Harbor, returning Aug. 29; Laymore at sea, returning Sept. 6; Cowichan and Mirimachi at sea, returning Aug. 29 Oriole at sea, returning Thursday.

Quebec Teachers Back National Merger Plan

Language Rights Key To Joining Federation

FREDERICTON (CP) — The Canadian Teachers Federation and the Corporation des Enseignants du Quebec took a major step toward union Thursday with the acceptance by the CTF of a report on a national teachers' organization.

Although a final decision on CEQ affiliation with the CTF is not expected until next year, the report sets out recommendations believed favorable to the CEQ.

The report which generally agreed with the CEQ's conditions for affiliation was adopted at the CTF's annual general meeting here with little debate.

Rev. J. H. Conway, president of the CTF, predicted the CEQ would join "because their spokesmen here have spoken quite frankly and freely and have had their points recognized and accepted."

Included in the report was a recommendation for recognition of the French language, a condition set out by the CEQ in 1962.

Father Conway described the condition as a "broad new creation for the CTF."

"We have voted to set this up whether the CEQ enters the CTF or not, recognizing that there are quite a few teachers in other provinces using French as the medium of instruction and recognizing that they are a minority and that they should have a special grouping in which they could discuss problems."

WANT SOME LINK

Raymond Laliberte, president of the CEQ, said at a news conference following Thursday's meeting that a survey of the organization's members had indicated 80 per cent "do want some sort of Canadian participation for CEQ, but don't know whether this would mean participation within CTF or within a new organization."

He said the CEQ, if it affiliates with the CTF, would expect an "influential role" in the French commission, although not a dominant one.

A recommendation in a report of a meeting between the CTF membership commitee and the CEQ committee on affiliation in Montreal last month proved the only major contentious issue Thursday.

The recommendation that the CTF and CEQ agree to review their respective policies on the concept of "deux nations" prompted a national debate. The committee finally agreed to reconsider the recommendation before presenting it to today's session.

Mr. Laliberte said the CEQ was not asking the CTF to adopt the concept of "deux nations" but "we are simply asking CTF to accept a discussion on the concept."

The meeting tabled a recommendation of the CTF commission which called for "a greater emphasis on regular communication with members of Parliament." It also recommended that the practice of making annual submissions to the federal cabinet be continued.

The conference considers a board of directors report and elects new officers before closing today.

RAIN PELTS FOREST FIRE NEAR BANFF

BANFF, Alta. (CP) — Rain began to fall early today on a huge forest fire burning 17 miles west of here and a National Parks official said it looked like more precipitation was moving in from the west.

The rain, heavy enough to ground firefighting aircraft on the Alberta side of the border, came after a report that brisk winds, constantly changing direction, were keeping the flames beyond the control-attempting grasp of 375 firefighters.

Four tanker aircraft, one spotter and two helicopters were in the air when the rains came. Five Avenger aircraft and one spotter plane from Cranbrook were still able to attack the blaze from its British Columbia flank.

The blaze, which grew roughly four times in size during a sweep into Banff National Park from British Columbia, advanced half a mile during the night to within 28 road miles of this rocky mountain resort 60 miles west of Calgary.

Perrault's Lead Cut

NEW WESTMINSTER (AP) — A judicial recount of ballots cast June 25 in the Burnaby-Seymour constituency has cut Liberal Ray Perrault's margin over NDP national leader T. C. Douglas to 138 votes.

Results of the recount, conducted by a New Westminster county court judge, were announced Thursday night. The recount gave Mr. Perrault 17,891 votes to Mr. Douglas's 17,583. Social Credit and Progressive Conservative candidates trailed far behind.

John Laxton, provincial president of the NDP, said the party is considering an application for a British Columbia Supreme Court decision declaring the election void because of missing ballots.

Mr. Laxton, a lawyer, said there is a discrepancy in the number of ballots counted by the Burnaby-Seymour returning officer after the service vote was announced and the total the judicial recount revealed.

He said an application to have the election declared void would be made under the Controverted Elections Act, should the party decide to proceed with the move.

Mr. Perrault had a 152-vote lead over Mr. Douglas prior to the judicial recount.

Separatists Still Active —Spokesman

PARIS (CP) — The head of a new Quebec separatist group said today the election of French-speaking Pierre Elliot Trudeau as Canadian prime minister does not mean the end of "national sovereignty" movements in Quebec.

Gerard Claveau, president of the newly-installed Action Committee for Quebec Independence, said:

"The election of M. Trudeau to the post of prime minister at Ottawa signifies nothing more than a hardening of foreign domination of Quebec in particular and French-Canadians in general."

Claveau said Trudeau's election, however, does not mean "the end of soverignty movements in Canada as certain people think. On the contrary."

The Action Committee for Quebec Independence, representing three leading separatist movements, opened an office in Paris Thursday.

The committee, headed by Claveau, a Quebec student in Paris, includes eight delegates from the Ralliement pour L'Independence Nationale, the Rassemblement National and the Mouvement Souverainet-Association. Four are Frenchmen, four are from Quebec.

Secretary-General Maurice Jacquinot told reporters the committee, founded in April, was succeeding in unifying the three movements.

. . . POSTAL

Continued from Page 1

ommends that the outstanding matters of salaries and related monetary items be resolved by mediation."

Spokesmen for the 24,000-member council and treasury board agreed earlier not to comment on the report until late this morning.

However, both bodies have said confidentially during their weeks of negotiating and conciliation that they would welcome a mediator.

HAS SERVED BRIEFLY

Judge Rene Lippe served in this role briefly while the conciliation board was being established. A Quebec provincial court judge, he is known to be acceptable to both parties should they agree to further mediation now.

Council sources have indicated, through their various locals across Canada, tht the report will not prevent a nationwide strike.

Union sources said a strike is scheduled for next Thursday, July 18. The council may legally strike late next Wednesday. However, an official announcement is scheduled for today.

The report on the conciliation board, headed by Prof. Andre Desgagne of Laval University, said that with the exception of "two or three instances . . the gulf separating the two parties was very narrow."

The problem of salaries remained unresolved "in view of the fact that the parties do not seem ready, at the moment, to make any concessions in this respect."

NO WAGE OFFER

The treasury board "declined to make any wage offer" and the council "did not move from its original demands."

Some union sources have said a wage increase of some 70 cents an hour and a 14-month contract is being sought. This is a jump of about 25 per cent.

On other items in the proposed contract, the board unanimously recommended that its draft form the basis of a collective agreement.

Most of its proposals are standard to any first contract, including items such as a maintenance - of - membership section, grievance procedure, seniority description, overtime and the like.

A dues checkoff is recommended that would include payments by all new employees in the bargaining unit and cover union insurance plans, a new system of labor-management committees at every level is proposed.

The five-day, 40-hour week would prevail, except at district offices where 37½ hours would be worked.

OUTLINES PLANS

The government is also prepared for a walkout. Treasury Board President Drury, named to that post last Friday, issued an announcement Thursday outlining plans for early distribution of pension and welfare cheques for July.

With the early distribution and normal processing of certain federal cheques, all forms of assistance will either be delivered or be in mail by early next week, the announcement said.

Mr. Drury stressed that the plan does not mean the government has given up hope of a settlement in the dispute.

"We intend to do everything in our power to reach, without a strike, an agreement that is fair and responsible."

The conciliation board was established after the council broke off negotiations April 24. At least 46 items remain in dispute. Wages were never discussed.

A postal strike in July, 1965, made idle some 12,000 postal workers in Quebec, Ontario and British Columbia for up to 16 days. However, under new legislation and a more united union front, a strike this time will result in a work stoppage in all provinces.

TIFF CLOSES CYC OFFICE AT MONTREAL

OTTAWA (CP) — An administrative dispute has forced the Company of Young Canadians to close its Montreal regional office, Stewart Goodings, CYC acting director, said today.

"The CYC in Quebec was experiencing program and administrative difficulties," he said.

A dispute between company members in Quebec and Ottawa headquarters forced the dismissal last month of Martin Beliveau as associate director in the province.

The resulting controversy led to the resignation of Alan Clarke, 39, as executive director. He had held the position since January, 1967.

Mr. Goodings said the 95 volunteers and 40 staff members in Quebec would be administered from Ottawa.

TWO PROVINCES AGREE

Quebec Buys Nfld. Hydro

MONTREAL (CP) — J. C. Lessard, president of Hydro-Quebec, announced today the publicly-owned corporation has been authorized by the Quebec cabinet to sign a contract for the purchase of electric power from the Churchill Falls (Labrador) Corp. Ltd.

Mr. Lessard said in a statement the signing of the contract will take place as soon as the corporation "has completed the long-term financing" of the $900,000,000 project.

He said the cabinet paved the way for the signing of the power-purchasing contract by adopting an authorizing order-in-council. This follows signing by the government, on Oct. 6, 1966, of a letter of intent to buy electricity from the development in central Labrador.

The first two generators of the 11-generator power plant are scheduled to go into operation in 1972, with the remainder being switched into service gradually between 1972 and 1976.

The entire project will produce 5,225,000 kilowatts, or 7,000,000 horsepower when complete.

Mr. Lessard said the cabinet, before passing the order-in-council, required that a block of 500,000 kilowatts be made avail-
50,000 kilowatts be made available to new industries in the Sept-Iles, 250 miles northeast of Quebec City, region at a "special price."

The contract will enable Hydro-Quebec to purchase almost all the power from the Churchill Falls development at a price lower than that of any alternate source.

GOOD MEN MAKE GOOD GOVERNMENT

Peter Pollen

"Will economic warfare between labour and management destroy us?"

For Transportation to Polls 386-3421

ON JULY 15 ELECT PETER POLLEN

(INSERTED BY THE OAK BAY SOCIAL CREDIT COMMITTEE)

July 3-ROOM GROUP SALE

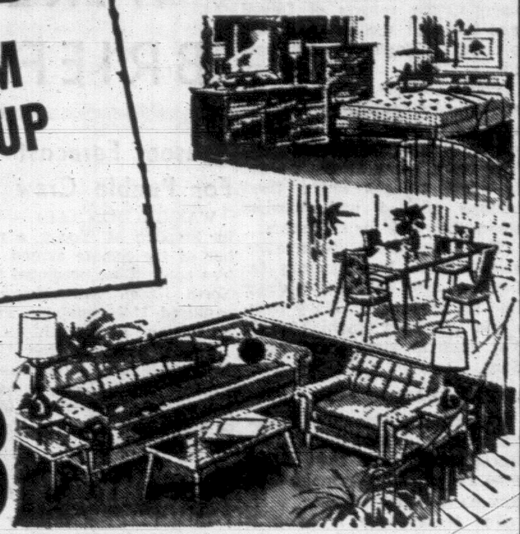

BUY NOW SAVE $218

Yes! You Save $218 on Buying Your Furniture From MACDONALD'S FURNITURE MART

This group is only one example. You may choose from various styles and still benefit from this saving of $218.00.

● CHESTERFIELD SUITES
Attractive, modern 4-cushion, 2-piece suites constructed of eastern hardwood, decorative walnut showwood on arms. Regular Price $289.00

● DINETTE SUITE
Beautiful 5-piece dinette with walnut woodgrain Arborite table and 4 heavily padded chairs. Regular Price $79.50

● BEDROOM SUITE
Modern suite in beautiful Bahama finish. Triple dresser, chest and bookcase or panel bed. Regular Price $199.50

● MATTRESS AND BOX SPRING
Top quality, over 700 coils in unit. Beautiful quilt ticking. Regular Price $159.00

● OCCASIONAL TABLES
Set of 3 occasional tables in textured Arborite. Regular Price $49.00

● TABLE LAMPS
Pair of attractive table lamps. Regular Price $19.50

● TRILIGHT LAMP
With metal bullet or pole lamp. Regular Price $19.50

Regular price $814.50
BUY NOW AND SAVE $218.00
This Complete Grouping Only

$596.50 JUST $7.50 PER WEEK ★

★ FREE STORAGE ★ FREE DELIVERY Including Up-Island

MACDONALD'S FURNITURE MART

CORNER OF BROAD AND PANDORA 386-8388 "THE STORE OF QUALITY"

OPEN FRIDAY 'TIL 9 P.M.

Park Free at Centennial Parkade on Fisgard

12049-B

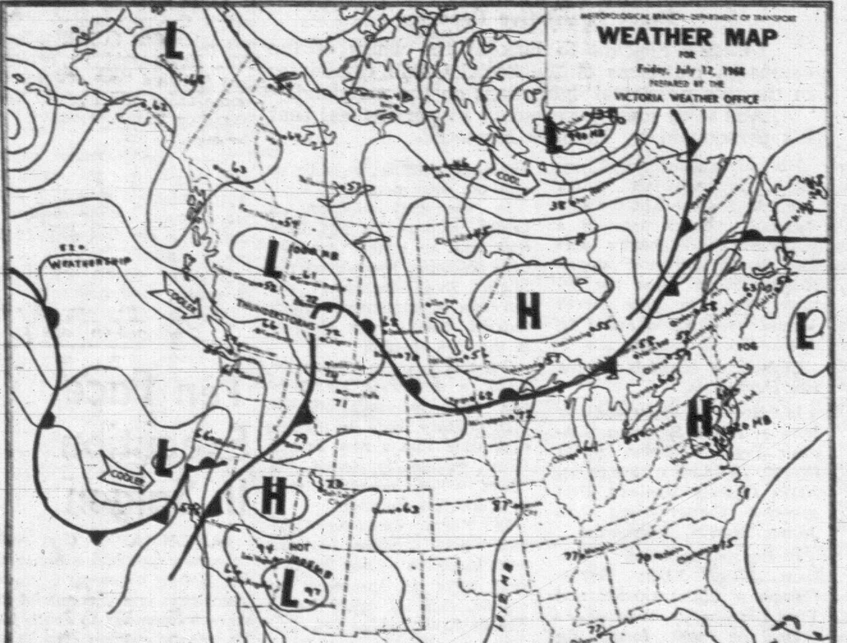

WEEKEND WEATHER PICTURE ACROSS CANADA

SYNOPSIS — Showers and a few a disturbance in the interior today. Rockies this evening. Some clearing pressure builds over southern B.C. bring more cloud to the coast tonight. coasts Saturday morning and spread

thunderstorms will be associated with It is expected to move east of the will occur as a weak ridge of high behind it. Another disturbance will Rain from this will begin on outer to the mainland in the afternoon.

DOMINION PUBLIC WEATHER OFFICE 9 A.M. FORECASTS Valid Until Midnight Saturday

Victoria: Cloudy tonight and Saturday. A few showers beginning Saturday afternoon. Little change in temperature. Winds becoming light tonight and Saturday. Low tonight and high Saturday, 53 and 63.

Vancouver and Georgia Strait: Cloudy tonight and Saturday. A few showers beginning Saturday afternoon. Little change in temperature. Winds becoming light tonight and Saturday. Low tonight and high Saturday at Vancouver and Nanaimo, 58 and 65.

West Coast: Rain Saturday. Little change in temperature. Winds becoming southeast 15 tonight and Saturday. Low tonight and high Saturday at Tofino, 55 and 62.

TEMPERATURES

Yesterday

	Max.	Min.	Prep.
Victoria	61	53	.23
Normal	67	52	--
One Year Ago			
Victoria	69	53	--
Across the Continent			
Palm Springs	110	84	--
St. John's	73	49	--
Halifax	72	57	--
St. John	78	53	--
Montreal	77	58	--
Ottawa	77	58	--
Toronto	76	53	--
Port Arthur	65	54	--
Winnipeg	73	51	--
Regina	92	63	--
Saskatoon	81	61	--
Medicine Hat	90	62	--
Lethbridge	89	65	trace
Calgary	85	67	--
Edmonton	87	59	--
Kamloops	80	62	.07
Penticton	89	60	.16
Vancouver	66	53	.72
Nanaimo	63	47	.19
Kimberley	88	58	.01
New Westminster	63	55	.61
Prince Rupert	60	51	.86
Prince George	72	53	.51
Fort St. John	65	54	.18
Whitehorse	69	52	trace
Seattle	67	58	.55
Portland	71	61	trace
Chicago	80	56	--
San Francisco	70	57	--
New York	77	69	--

World temperatures (based on observations taken at midnight PST): Paris 52, Rome 75, Stockholm 52, Moscow 50, Tokyo 73.

U.S. temperatures for Thursday; Anchorage 63, 54; Las Vegas 107, 82; Phoenix 110, 76; Washington 84, 69; Honolulu 88, 76; Miami 87, 78; Detroit 81, 60.

CITY'S WEATHER RECORD

Sunshine, July	128.7 hrs.
Last July	132.5 hrs.
Normal (30 years)	112.7 hrs.
Sunshine, 1968	1,224.9 hrs.
Last Year	1,109.8 hrs.
Normal (30 years)	1,188.0 hrs.
Precip., July	.23 ins.
Last July	.01 ins.
Normal (30 years)	.26 ins.
Precip., 1968	13.69 ins.
Last Year	16.38 ins.
Normal (30 years)	13.28 ins.

Sunrise, Sunset Saturday (Pacific Standard Time)

Sunrise 4:25 Sunset 20:13

TIDES AT VICTORIA (Pacific Standard Time)

	Time H.M.	Ht. Ft.	Time H.M.	Ht. Ft.	Time H.M.	Ht. Ft.	Time H.M.	Ht. Ft.
12	02.15	9.3	10.35	.5	19.55	8.3	22.45	7.7
13	03.20	8.6	11.10	1.4	19.55	8.3		
14	00.00	7.2	04.05	7.7	11.50	2.4	19.55	8.4

TIDES AT FULFORD HARBOUR (Pacific Standard Time)

	Time H.M.	Ht. Ft.	Time H.M.	Ht. Ft.	Time H.M.	Ht. Ft.	Time H.M.	Ht. Ft.
12	00.40	9.3	04.25	10.2	12.10	.5	20.20	11.2
13	01.50	8.5	05.30	9.4	12.50	1.4	20.55	11.1
14	02.50	7.7	06.40	8.6	13.30	2.6	21.25	11.0

Now we can!

Carling Black Label. The same great beer that's enjoyed in 68 countries is *also* available in fast chilling, no return, full 12 ounce cans.

CARLING BLACK LABEL

This advertisement is not published or displayed by the Liquor Control Board or by the Government of British Columbia.

CURES EXPENSIVE

Prevention Stressed by Nurses

SASKATOON (CP) Health services in the future must concentrate on prevention as well as cure, the Canadian Nurses' Association was told Thursday.

Rita Doyon, assistant superintendent of the Montreal health department, said shortages of money and manpower will force a future emphasis on keeping well.

The public health nurse would become the pivotal point of a team which might include nurses, doctors, dentists, social workers, nutritionists, educators, sanitary inspectors and psychologists or psychiatrists.

In clinics, schools or hospitals, she would meet families needing help and refer them to members of the health team for consultation and treatment.

Miss Doyon said children's health care and training from pre-school age to the end of adolescence must be a primary consideration.

Anna Christie of Fredericton, educational consultant for the New Brunswick Association of Registered Nurses, said there is a serious need in Canada for more nurses with master's and doctor's degrees for leadership and teaching positions.

Nurses with bachelor's degrees were qualified for first-level administrative posts.

Those with a two-year diploma were prepared for direct care of patients and were not prepared to transfer later with credit to a university course.

Vera Ostapovich, director of nursing at Moose Jaw Union Hospital, said roles of diploma and degree nurses must be more clearly defined.

Dr. Winston Mahatoo of McMaster University, Hamilton, said study of the behavioral sciences is necessary for nurses at both diploma and degree levels.

• • •

Right to Bargain Must, Nurses Say

Collective Agreements Termed 'Absolute Necessity' by Panel

SASKATOON (CP) — Collective bargaining is essential for nurses, a five-member panel agreed at the Canadian nurses' convention Thursday.

"In bargaining, you don't get all that you want," said Evelyn Hood of Vancouver. "But you get a lot more than if you didn't ask."

Gertrude Hotte of Quebec City called collective agreements for nurses "an absolute necessity."

They were needed to interest nurses in working conditions and salaries.

Members of the panel, all employment relations officers for provincial nursing groups, outlined variations in labor laws and their interpretation from province to province.

All said the status of head nurses and supervisors is a problem if local laws class them as management personnel and exclude them from bargaining units.

"We're not only concerned about the economic welfare of the supervisory nurse," said Louise Tod of Edmonton, "we're concerned about the firing of nurses on the managerial level.

MAKES IT DIFFICULT

"It's very difficult to get them reinstated if they haven't got an agreement."

Other members of the panel were Kathleen Lewis of Toronto and Grave Stevens of Fredericton.

During discussion, the Saskatchewan Registered Nurses Association announced meetings will begin today to establish ground rules for province-wide contract negotiations with the Saskatchewan Hospital Association.

Ninety-one hospitals had endorsed the principle of voluntary recognition of staff nurse associations for collective bargaining.

Earlier, the executive director of the Geneva-based International Council of Nurses told an audience of about 1,000 that nursing can not survive as a profession if any country where the nurses' association does not work for the economic good of its members.

"I am sure that if we allow the responsibilities for economic security to leave the hands of the profession, other matters such as education and service will follow," said Sheila Quinn.

Nurses would have to learn about collective bargaining, "and we would do well to take a lesson from the trade unions in this," she said.

Province Dry But He's Got Too Much

WALKERTON, Ont. (CP)—Draught beer at the Queen's Hotel was selling for five cents a glass and 35 cents a bottle Thursday, at a time when most Ontario hotels were feeling a severe pinch from the beer strike.

Hotel owner Fred Cadieux said he overstocked his refrigerator in preparation for the strike which began three weeks ago.

"I wanted to make sure that I wouldn't be caught short. Now I've got too much," he said.

His stock consists of 46 kegs of draught and 1,500 24-bottle cases of assorted brands.

So Mr. Cadieux lowered his usual prices of 50 cents a bottle and 15 cents a glass. Most beverage rooms in the province sell beer at 20 cents a glass.

Mr. Cadieux said:

"I'll lose a couple of hundred dollars, but that's okay: I don't believe in getting rich — I want to get along, that's all.

"I'm giving the working men a break. When I walk around in the hotel at night and see their smiles, I'm smiling too. I like happy people."

About three months ago, when most hotels raised their beer prices, he dropped his own for a day to three cents a glass.

He opposes the strike, saying a salary increase for brewery workers will increase beer prices.

MARS-JUPITER ASTEROID BELT THEORY BLOWN

MOSCOW (Reuters) — A Soviet astronomer has concluded that the asteroid belt between Mars and Jupiter was created by the collision of at least 10 planets, the Soviet news agency Tass reports.

Tass said Gadjibek Sultanov, head of the Shemakha Astrophysical Laboratory in Azerbaidzhan, rejected the current theory that the asteroids are fragments of an exploded planet, named Phaeton, which once orbited between Mars and Jupiter.

Sultanov said he could find no convincing explanation for the mysterious explosion and advanced the collision theory after studying the orbits of all 1,726 known asteroids.

Plot Crushed

BUENOS AIRES (AP) — Argentine press dispatches Thursday said Paraguay has crushed a military plot against President Alfredo Stroessner's government.

Strike Halts Work on Mill; Men Want Bus

KITAMAT (CP) — Construction at Eurocan Pulp and Paper Company's plant was halted Thursday when 67 workers walked off the job to protest a lack of proper transportation to the site.

The walkout involved members of the Operating Engineers Union employed by Ginter Construction Co. of Prince George.

"There have been requests about a bus, but our contract reads that unless we have a camp the men are required to report to the job site within a radius of five miles from the centre of any village, city or town and we pay no transportation," said Ben Ginter, company president.

He said he hoped the men would return to work today but "they say they will not return unless the work-day begins when they leave their lodgings.

"I have full intentions of charging the union with staging an illegal walkout and I hope this will be at their expense," he said.

UBC MAN TO CALGARY

VANCOUVER (CP) — Dr. A. W. Carrothers, a labor law expert and former law lecturer at UBC, has been appointed president of the University of Calgary.

Until he takes the post as president, Dr. Carrothers, 44, will continue as Dean of the Law Faculty at the University of Western Ontario.

He recently headed a federal government enquiry on the Northwest Territories Commission which recommended against provincial status for the NWT.

ECONOMY ITALIAN STYLE

FIAT
850 GT and SPIDER
• 40 Miles Per Gallon
• Superb Styling
• Super Performance .. $2198
Brian Holley MOTORS LTD.
NOW 2 LOCATIONS
New Car Showroom Parts Service 750 Broughton 384-1161
New and Used Car Sales 3319 Douglas
BESIDE A & W DRIVE-IN
384-3221

It pays to roll your own WITH
EXPORT
CIGARETTE TOBACCO

AND EXPORT CIGARETTE PAPERS

IT'S HERE AGAIN...MOLSON CANADIAN LAGER BEER ADVERTISEMENT TIME.
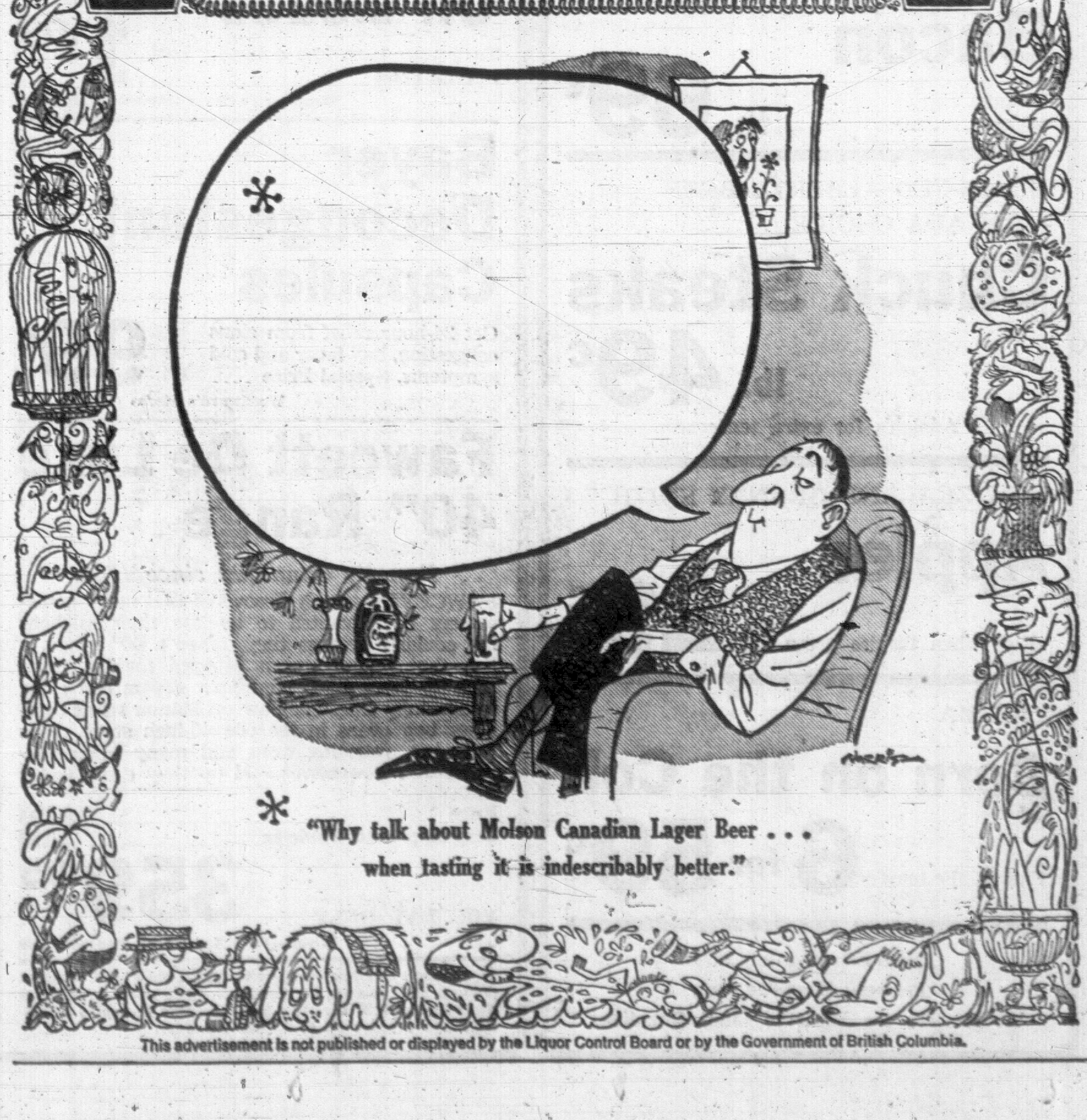

* "Why talk about Molson Canadian Lager Beer . . . when tasting it is indescribably better."
This advertisement is not published or displayed by the Liquor Control Board or by the Government of British Columbia.

CAMPERS
YOUR HEADQUARTERS
Everything for your holiday camping days—at prices you can afford.
(Not exactly as illustrated)
SLEEPING BAGS
HIKER
2-lb. fortrel (terylene) fill with poplin outer cover and warm hunting flannel lined. Cut size 36"x72" with full zipper. SALE 11.34
OTHER SLEEPING BAGS, from 5.49 to 114.50
MOUNTIE
Large size 36" x 80" poplin covered bag with flannel lining and full double tab zipper. Warm 2½ lb. fortrel fill. SALE 12.99
AIR MATTRESS
Large size 31"x76" rubberized fabric air mattress—comfortable ladder style with separately inflated pillow and body. EACH 7.95
CAMP TOILETS
Collapsible for easy storage—complete with disposable bags. Regular low price 4.89 each. SALE 3.99
TENTS
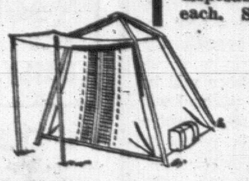
This weekend only—take advantage of terrific savings on brand new Woods tents. Cottageaire style, complete with double-sewn floors and poles.
9 x 9 ECONOMY COTTAGEAIRE. OUR REG. PRICE 74.50. SALE 64.88
9 x 12 ECONOMY COTTAGEAIRE. REGULAR 97.50. SALE 78.88
9 x 11 TOURIST WITH OUTSIDE FRAME. REGULAR 79.95. SALE 62.88
CAMP STOVE GRIDDLES
Aluminum griddle—fits most 2-burner camp stoves—grills burgers, bacon and eggs, pancakes, etc. SALE 3.49
HIBACHIS
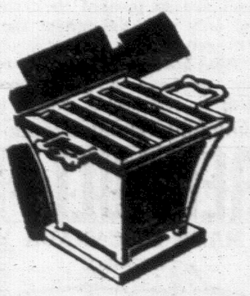
The ideal outdoor barbecue cooker—complete with vent and adjustable grill plate.
10"x10" SALE 6.49 10"x17" SALE 10.49
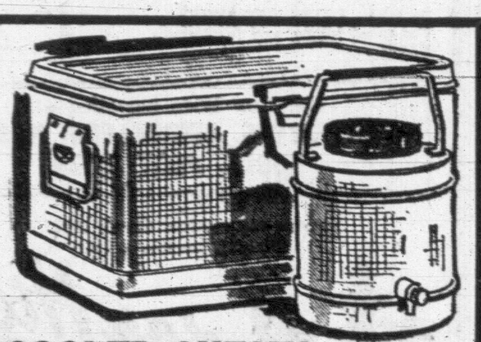
COOLER CHESTS
See our large selection of cooler chests—Styrofoam—Vacucel or Metal. There's one priced to suit your every need!
30 QUART—RETAIL 2.49. OUR PRICE 1.99
40 QUART—RETAIL 4.29. OUR PRICE 3.29
12"x22"x12" deep. Reg. 7.79. SALE 5.99
PICNIC JUGS
1 Gal. ALPINE jugs—keeps liquids hot or cold. Feature top pouring spout or bottom spiggot. Reg. low price 5.49 each. SALE 4.29
16-pce. DISH SET
4-place setting DUROWARE dish set in an attractive box—ideal gift or use at home or for camping. Regular 5.75 set. SALE 4.49
INSECT SPRAY
12-oz. Aerosal spray, house and garden insect killer. Guaranteed to kill flies, mosquitoes, moths, gnats, ants, hornets, etc. SALE 99¢
5 x 7 TARP
Heavyweight canvas waterproofed tarpaulin for car top carriers, camp shelter, etc. Complete with grommets and tie-down ropes. Regular low price 4.95. SALE 3.99
PEETZ REELS
World renowned Peetz 4" trolling reel, made of quality hardwood by meticulous craftsmen right here in Victoria. 7.99
TRANSISTOR RADIOS

"SKYMASTER" solid state instant sound radio—dual purpose uses—9V transistor battery or plugs into house current. Take it to the beach or use it at home! Attractive leatherette case and carrying strap — three colors — mustard, green or black. Regular 22.95 SALE 17.88
SHOP FRIDAY 9-9, DAILY 'TIL 5:30
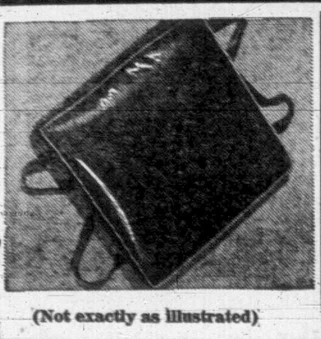
(Not exactly as illustrated)
BOAT ANCHORS
Painted navy type boat anchors for small boats, etc. Recommended 1-lb. of anchor for each foot of boat.
5 LB. 2.95 10 LB. 4.50
15 Lb. 6.75 20 LB. 8.75
Plus complete stock of Galvanized Chain, Shackles and Poly Rope.
TRUE TEMPER TOOLS
Quality TRUE TEMPER garden tools — Tempered steel tynes and sturdy hardwood handles.
3 TYNE HAY FORKS, Reg. 4.95. SALE 3.49
BOW RAKES, Reg. 4.69. SALE 3.99
4 TYNE POTATO HOOKS. Reg. $4.55. SALE 3.49
CARRY CUSHIONS
MONSANTO vinyl covered foam-fill cushions for autos, boats, picnics, patio chairs, etc., in beautiful color accents. Orange, purple, black, green or yellow. 13½"x27" open—folds in middle. SALE, EA. 1.99
COOL CUSHIONS
Coil type—allows air to circulate around you for greater driving comfort in hot weather. Assorted colors. EACH 1.95
GARDEN HOSE
Need an extra 25' length to reach the corner of the lot? 7/16" diameter — green or black with die-cast couplings. Reg. $1.09. length. SALE 89¢
FREE AND EASY PARKING IN CAPITAL'S LARGE PARKING LOT
NAME BRAND PAINTS
A terrific special at LESS THAN FACTORY PRICES! Famous make Paints in ½ PINTS, QUARTS OR GALLONS, a terrific selection of colors (some white). FLOOR ENAMELS (Terra cotta, green, tile red, light or dark oak, grey) ALKYD ENAMEL, SATIN LATEX, EXTERIOR HOUSE PAINT UNDERCOATER, INTERIOR-EXTERIOR STAINS — a terrific selection at UNBEATABLE PRICES! SOME ARE LIMITED — SO SHOP EARLY! RETAIL VALUES TO $12.95 Per Gallon — HURRY!
SALE
48c ½ PINT 1.49 QUART 4.49 GALLON
Capital IRON & METALS LTD AND SUPPLY COMPANY
1824-32 STORE STREET 385-9703

Local News
Women's Pages

Victoria Daily Times

VICTORIA, B.C., FRIDAY, JULY 12, 1968—PAGE 21

Second Section
Pages 21-36

Arthur Mayse

Once, years ago, Allan Cox and I fell into disagreement over a municipal matter that does not signify here. It was a brisk set-to, and it left me with considerable respect for him as a man who not only had the courage of his convictions, but a highly-effective verbal punch with which to back them up.

That's one reason why I'm inclined to snicker when somebody suggests that Mr. Cox, Liberal candidate in the Oak Bay byelection, has been waging a powderpuff campaign.

His approach may lack the showmanship and slick high-pressure of the Social Credit blitz that has carpeted Oak Bay riding with the most frightful bumpff. But Allan Leslie Cox is no powderpuff politically or any other way. He is merely a man trained to a profession that demands evidence for claims and allegations made. The wild trumpeting, the roly-poly platitudes are not for him.

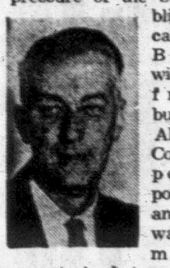

His firmly-stated facts land hard, however, and in a Legislative Assembly where debate oft-times takes leave of the realities, he would make his impact felt.

Mr. Cox dropped in between engagements on Thursday afternoon.

He is a big redhead, with a contained vigor about him. The sturdy newsroom chair complained when he leaned forward. With suit-coat shed, he looked thoroughly capable of the long if not always fairway-splitting golf drives attributed to him.

Down at Oak Bay Liberal headquarters, his wife, Margo, was hard at work. The Cox children have also helped by filling envelopes with his modest campaign literature. When school's in, daughter Nancy, 13, goes to Lansdowne Junior High, and son David, 10, to Willows Elementary.

★

Lawyer Cox is 40, and into those years he has packed a good deal of living. At the age of 14 he worked a summer as a section hand on the E and N Railway.

"Not because I had to," he explained, thereby throwing away a nice bit of rags-to-riches color, "but because I wanted to."

His mother, Mrs. Grace Cox, is of Lowland Scots stock, as was his father. As parents, they set an example of firm independence. They believed in boys going out to work.

"I worked at just about everything," he summarized, "and I'm glad, because of the people I met. To gain an understanding of peoples' problems, I think you have to get in and work with them."

The man who served Oak Bay for nine years, four of them as reeve, likes politics and makes no bones about it. This too, he feels he inherited from his parents, along with a responsible liberalism that will not condone the strictly physical government (the word is his) which he holds the Bennett regime to be.

He gives Premier Bennett full credit for his works, but sees need for priority spending.

★

"By that," he explained, "I mean seeing that the money is being spent where it should be."

Example: government's failure to honor the $13 million school referendum, with the result that "a whole group of children is going through school without adequate school libraries available."

He thought for a moment, then said, "We need the blacktop philosophy, but we need the other kind as well. Out of this compromise comes good government."

This is one of those reasoned statements that have caused him to be called a nice-guy campaigner. But he is also tough; quite tough enough, in fact, to stand against pressure aimed at decimating and eventually removing the Liberal bloc from Legislative office.

Allan Cox hopes to help thwart any such move.

"Trudeau went through the Bennett country like a dose of salts," he says with a grim smile. "It's important that we keep a Liberal group in there and one that is sure to gain constituents. The premier knows that while the Liberals have a toehold, there's a chance of a provincial comeback. It happened in Saskatchewan. It could happen here."

NILS CHRISTOFFERSON
. . . shows off new foot

NEW TECHNIQUE ELIMINATES LONG WAIT, SEVERE PAIN

Amputee Walks Hours After Surgery

By JOHN SLINGER

At 10:15 last Friday morning 55-year-old Nils Christofferson was wheeled into surgery at Victoria Veterans' Hospital, put under anaesthetic and had his left leg amputated five inches below the knee.

At noon he was wheeled back to his own room and two hours later he awakened.

At 5 o'clock he got out of bed and, hobbling slightly on his artificial leg, made his own way to the bathroom.

●

An hour later, accompanied by his wife who had come down from their home at Maple Bay, he rode the elevator downstairs, walked out of the hospital some 200 yards to the Red Cross canteen "and had a cup of tea."

Now, one week later, using crutches which he says are mainly for balance, Nils Christofferson has made three trips into downtown Victoria—one night to a bingo game, one night to a Chinese restaurant for dinner.

At the end of August he says he plans to be back at work as a millwright in the Crofton pulp mill.

The operation was performed by Dr. J. D. Warren, an orthopedic surgeon, and Dr. Mark Toone, assisted by G. N. Clayton and O. J. Bell of the hospital's prosthetics department.

●

It is the first time the technique has been used in Victoria.

The method of fitting an artifcial limb right at the time of amputation has been developed in the last couple of years, Dr. Warren said Thursday. Similar operations have been performed in other cities.

"It's really pretty startling," Dr. Warren said of Mr. Christofferson's recovery.

●

He emphasized that the method, which reduces to a matter of hours what normally would require anywhere from a month to three months, is still being used on a trial basis.

"Several complications still have to be ironed out."

He said the method could not be used in all amputations at this stage because many amputations result from circulatory difficulties that would inhibit immediate application of an artifical limb.

"And," he added, "you have to have first-class limb fitters."

Mr. Clayton and Mr. Bell, the limb fitters, took rough measurements of Mr. Christofferson's leg the night before the operation.

As soon as the amputation was finished and the skin flaps were sewn over the wound, a sterile stump sock was put on and a plaster wrap put around that.

A harness was imbedded in the plaster and an adjustable aluminum "pylon"—the leg—attached. A rubber foot went on the end of that.

●

Mr. Clayton said there is a critical period just as the plaster wrap is put on. At that time pressure pads must be applied in exactly the right spots.

"The idea is total contact with a tight wrap," he said.

This eliminates most post-operative pain.

It also controls the initial swelling followed by shrinkage the limb goes through as it heals. It is this change of size that causes the long delay in fitting artificial limbs the old way.

When the stitches are ready to come out of the stump, about eight to 14 days later, Mr. Christofferson will get another leg like the present temporary one.

●

Eventually he will be fitted with a permanent plastic limb.

Nurses at the hospital joke with the grandfather of 13 as he clips along the hallway.

The ward superintendant said the morning after the operation she went into his room to see how he was and couldn't find him. "I searched high and low," she said. Her patient had gone downstairs for a walk.

He laughed and looked down at the leg on which he was wearing a brown Hush Puppy.

A sergeant major in the Canadian Army, the Norwegian-born Mr. Christofferson was wounded in the ankle in 1944.

"Fifteen months ago infection set into the old wound and gave him so much pain he couldn't stand on it.

"I was afraid to go into the hospital," he said, "because I was afraid of being in bed for such a long time."

When Dr. Warren told him that with the new method he would be on his feet the next day, it sounded ideal.

"He said I would walk the next day. Well, I walked the same day."

Dr. Warren said his patient's morale "is just fantastic" and said the rapid fitting could help overcome depression that often accompanies amputations.

Under federal health department regulations, the facilities and staff of the Veterans' Hospital prosthetics department are being offered to any civilan hospital on the Island that wants to perform similar operations.

Shingle Workers Rap IWA Pact

Better Agreement Sought by Union

By ROGER STONEBANKS

A split within the International Woodworkers of America over the proposed new coast contract with 114 timber companies took on a new dimension today.

Another union, representing 400 shingle mill workers at four plants, including two in Victoria, publicly offered to "join forces with any interested group of indivduals in this industry to bring about an agreement that meets the needs of all concerned."

The Shingle Weavers Union, a section of the United Brotherhood of Carpenters, expressed "deep disappointment" at the proposed IWA settlemtnt and, as previously stated, will not be governed by this in its negotiations.

SENDS TELEGRAM

In a telegram to IWA president Jack Moore, the Shingle Weavers Union said:

"We feel very strongly that a much more satisfactory agreement can be reached in the shingle and shake industry.

"To that end, if your members employed in this industry are prepared to reject the general terms of settlement offered in your negotiation, we in the Carpenters-Shingle-Weavers are prepared to enter into a co-operative area of negotiations to arrive at an agreement suitable to the needs of the workers in the shingle and shake industry."

ON VACATION

There was no immediate reply from Mr. Moore, who has left for a vacation. The porposed IWA settlement saw him break a 5-to-5 tie by the negotiating committee to recommend acceptance to 26,000 logging and millworkers, including those in shingle mills represented by the IWA.

But Murray Drew, president of the Victoria IWA local and a member of the negotiating committee supporting the proposed settlement, said "it's all politics on their (shingle weavers) part."

He also said it is "surprising" to hear the comments from this union because "in the past they have not been able to negotiate their own agreements. They have waited for the IWA."

Vancouver IWA president Syd Thompson and his executive are recommending their members reject the proposed settlement which included a 36-cent hourly pay raise over two years. Duncan local president Weldon Jubenville also opposed the settlement.

'COMPLETE REVIEWS'

The Shingle Weavers Union, which represents employees at Smith Cedar Products and McCarter Shingle and Shake in Victoria, said a suitable agreement in this section of the industry must include a "complete pay review."

The IWA settlement, which if accepted would affect the majority of shingle mills on the coast, includes provision for minimum guaranteed daily earnings on the basis of hours worked in the shingle industry plus standby time for shake resawers and shake packers.

In other developments today, 530 loggers at four northern Vancouver Island camps who went on strike Thursday returned to work.

The men, employed at Beaver Cove, Wosk Lake, Nimpkish and Vernon Lake, said they were dissatisfied with the proposed settlement and demanded the resignation of Mr. Moore.

IWA members will begin voting this weekend on the new contract. Victoria members will vote at 1 p.m. at the Victoria Curling Rink on Quadra Street.

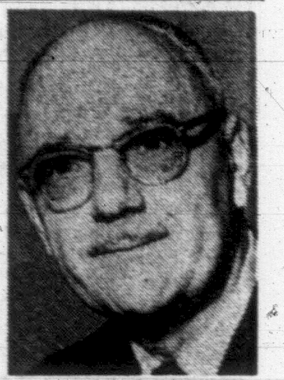

ALD. BAIRD
. . . turns other cheek

Alderman Likes Hippies . . . On Knees

"The only good hippie is one on his knees," Ald Robert Baird said today.

He was responding to a report that Portland has imposed an 11 p.m. curfew on all city parks and playgrounds.

Portland took the action to control an influx of hippies—estimated as high as 4,000 this summer.

Ald. Baird estimates that the hippie population in Victoria is no higher this year than last.

"A curfew here is fortunately not called for at this time," he said, "but hippies are still a nuisance.

"For example, they are cluttering up Centennial Square by sitting around the steps and fountain.

"They sometimes make it difficult for people to find a clear path up and down the stairs. Until they actually obstruct we can't do anything about them."

Ald. Baird last summer sparked a controversy when he expressed regret he didn't have the authority to have hippies whipped from Centennial Square.

A group of hippies have scheduled in August a "Robert Baird Whip-In" in Centennial Square.

Ald. Baird says it's ridiculous and he is turning the other cheek.

HEALTH, SAFETY HAZARD

640 Sign Petition Urging Bowker Creek Be Covered

By GEORGE REAMSBOTTOM

A petition signed by 640 Saanich residents protests the public health and safety hazard created by the open stretches of Bowker Creek.

The petition asks specifically that a cement culvert be constructed over the creek where it cuts across the back of Richmond elementary school on Richmond Ave.

It points out that more than 600 children between the ages of four and 12 attend the school. The creek cuts the playing field in half.

AGAINST FENCING

The petition opposes a suggestion by Saanich council that the creek be enclosed by a fence.

"This would be an extreme waste of municipal taxes as it would only be a makeshift measure. Eventually, the culvert would have to be built anyway," says Mrs. Hugh Mathews, president of the Richmond School Auxiliary.

Mrs. Mathews says she was authorized by the auxiliary to write a letter to council in June requesting action on the creek.

"Council suggested the fence so the parents asked me to organize the petition and collection of names.

"The petition stresses that the creek is dangerous when it is running high at three or four feet and is also a health hazard.

"The banks are slippery, it's slimy, children have suffered from skin breakouts with rashes and allergies and the creek carries horticultural insect poisons.

"Rats have been seen along the creek quiete frequently," she added.

The creek starts in upper Saanich, runs through Oak Bay and Victoria.

It is boxed in concrete from Oay Bay up to the Saanich border except for one short stretch near Foul Bay Road, says Victoria city engineer James Garnet.

"We have not covered it at this point yet because the spill over at high water would not be stopped until Saaanich covers the creek on its side," he said.

MEETING

Alderman W. C. Campbell, chairman of the public works committee, said he plans to meet at the site within a week with representatives of the auxiliary.

"We would all like to see the creek covered," he said, "but, it is a matter of money. It would cost $54,000 to enclose it in a concrete culvert at the school area alone.

"We're working now on a breakdown of the cost to cover the creek throughout Saanich."

Ask The Times

Q. Could you give me the name of the book upon which the television film "Scarecrow of Romney Marsh" was based?
—M.W.C.

A. The Walt Disney production "Scarecrow of Romney Marsh" was a composite of parts of all the Russell Thorndike "Dr. Syn" stories. These are: "The Amazing Quest of Dr. Syn" (1938), "The Courageous Exploits of Dr. Syn" (1958), "Doctor Syn" (1958), "Doctor Syn on the High Seas" (1958), "Dr. Syn Returns" (1954), "The Further Adventures of Dr. Syn" (1959), "The Shadow of Dr. Syn" (1958) and "Christopher Syn" by Russell Thorndike and William Buchanan (1960). All the Dr. Syn books were published by Rich and Cowan of London, except the one co-authored by William Buchanan.

Brothers Again Switch

The Vancouver sloop Jeunesse skippered by Paul Cote has pulled up from sixth to third place in the 2,300-mile Victoria to Maui, Hawaii, yacht race.

Meanwhile the Vancouver brothers leading the race have again switched positions, with Bill Killam sailing Porpoise II in first place closely followed by Lol Killam in Velaris.

The wind now has changed from westerly to north-westerly, which may indicate that the 14-boat fleet is approaching the northeast trade winds.

By 6 p.m. Thursday night the fleet was still split into two groups but they are expected to meet up by Saturday.

FLEET SPLIT

Thursday's best run was put in by Velaris which clocked up 160 miles while Porpoise III made 150 miles. Tiffany from Victoria moved up the standings to 10th position with a run of 148 miles.

The weather map shows a large high pressure area lying on an eastwest axis across the fleet with light winds even in the trades. At present it appears the fleet will not experience the normal 20-25-knot trade winds until they are some 500-600 miles from the finish.

PEDESTRIANS PRESSED TO SAVE LAMPS

Walkers Do-Si-Do Along Hillside

Pedestrians walking the new concrete sidewalk between Shelbourne and Doncaster on Hillside are doing a double-take at the setback lamp standards.

They shouldn't be, says Victoria city traffic engineer David Campbell because the 26-inch setback has been standard in the city for the past eight or nine years.

"Maybe they are being noticed in that area because we only have a six-foot sidewalk as compared with eight or 10-foot sidewalks we have in the downtown area," he said this morning.

"The narrower sidewalk makes the setback a little more obvious."

★ ★ ★

Mr. Campbell said the original sidewalk on Hillside was four feet wide. The new one is six feet with the light standards set back 26 inches, giving roughly the same sidewalk width for pedestrians.

"It looks a little unusual now, but when the work is finished there will be a wide band of landscaping to put things in perspective," he said.

Why set the standards so far back anyway?

★ ★ ★

"It's part of a policy adopted by the city to try and cut down on damage to luminaires by trucks. Tall trucks tend to sway about 12 inches. We found that when the standards were too close to the curb trucks would brush against them with the subsequent shaking of the pole causing up to $40 damage to the light itself. So we just moved them back out of range."

Mr. Campbell noted that prior to the Hillside job similar setbacks were ordered for the street lights on the Causeway.

"But there's quite a bit of open space there and they aren't noticed," he said. "It will be the same on Hillside when the landscaping goes in."

THERE'S ROOM TO SWING a mother and daughter around the new lamp standards being erected on Hillside between Shelbourne and Doncaster as Mrs. Gordon Manning and her daughter, Sharon, 2945 Shakespeare demonstrate. With a 26-inch setback from the curb, city work crews are hoping they will have less call-outs to repair luminaires damaged by trucks brushing the lamp standards.

TORONTO MARKET TRADING

MARKET SUMMARY

Wall Street Advancing

Prices advanced vigorously in New York, were up moderately in Toronto and mixed in Montreal trading today.

The mining section weakened in Vancouver but oils were stronger.

AT NEW YORK the stock market staged a broad-based advance in moderate trading.

Prices near the close included Atlantic Richfield, up 6¾ at 97½; Sunasco, up 3⅛ at 31½; Republic Steel, up 1⅜ at 41½; Uniroyal, up 2½ at 60½; Homestake Mining, off 2 at 61¾; Control Data, up 4⅝ at 153⅞, and Xerox, up at 283⅝.

AT TORONTO Jefferson Lake rose 1¼ to 33½, Dome Pete ⅞ to 62⅝, Pacific Pete ¾ to 21½ and Canadian Homestead 35 cents to $8.15. Hudson's Bay Oil fell ½ to 39.

Plains Petroleum put on .02 to .42, and Trans Canada was higher by .10 at $2.75.

AT LONDON, the sotck market began the week with gains in most sections.

The continuing dullnes of Wall Street, however, coupled with a further small reactio nin the dollar premium, made transatlantic stocks an exception.

Chrysler, on the other hand, rallied several points from Friday's sharp fall, and one or two Canadian issues moved narrowly against the trend. Continuing hopes for a reduction in U.K. bank rate drew in further good demand for guilt-edged securities, resulting in fresh gains ranging to 3 shillings 16 pence.

Canadian banks were often several shillings lower.

CLOSING AVERAGES

NEW YORK (Dow Jones)	
30 Industrials	881.02, up 11.37
20 Rails	248.33, up 2.57
15 Utilities	131.13, off 0.39
65 Stocks	317.13, up 3.09
Shares: 10,420,000.	
TORONTO	
86 Industrials	167.89, up 0.41
12 Golds	185.76, off 0.20
15 Base metals	105.25, off 0.04
9 Western oils	204.66, up 2.67
Shares 3,165,000.	
MONTREAL	
65 Industrials	169.80, off 0.11
13 Utilities	136.76, up 0.61
7 Banks	154.74, off 0.49
8 Paper	83.75, off 0.06
85 Composite	161.80, up 0.01

Bramalea was up 2¾ to 44½, General Distributors 1¼ to 14¼, Block Bros. 1¼ to 15½, Shully's Industries 1 to 6½, Inco ⅝ to 42⅝ and Seagrams ½ to 44½.

Imperial Oil was down 1¾ to 74¾, Supertest Ordinary 1½ to 35½, Dylex Diversified 1⅜ to 37 and Atlantic Sugar A 1¼ to 15.

Leitch Mines advanced 75 cents to $10.00, Brunswick Mining 65 cents to $5.75 and Highland-Bell ¾ to 14.¾ Placer lost ⅜ to 26⅛ and Consolidated Canadian Faraday 25 cents to $4.15.

On index, industrials gained .41 to 167.89, golds fell .20 to 185.76, base metals slid .04 to 105.25 and western oils advaned 2.67 to 204.66.

Final volume was 3,165,000 shares compared with 3,481,000 Friday.

AT MONTREAL Canadian Tire A and Financial Collection climbed 1 each to 53 an 20½ derspectively. Banque Canadienne Nationale added ½ to 12.

Nickels were up. Falconbridge gained 2 to 101 and Inco ¼ to 41¼. In other mining issues, Denison dropped 1 to 72.

Imperial Oil fell 1 to 75⅝ on a 3,681-share turnover.

Alcan slipped ¼ to 24¾. The company reported a slight increase in half-yearly net income of $35,300,000 against $35,200,000 for the correspodinng period in 1967.

Silver Regent added 2 cents to 63 cents on 45,500 shares in speculative mines and oils on the Canaian Stock Exchdange.

AT VANCOVUER there was activity in the industrials with Block Bros. advancing $1.25 to $15.25 and Neon slipping $1 to $39.

In the mines, Dynasty dropped .40 to $8.55, Bethlehem fell .25 to $10.25, Atlas was off .15 to $3.10 and volume leader Paramount declined .30 to $1.03 on turnover of 102,000 shares.

Among the gainers were Utica, up .20 to $3.70, National Nickel, up .19 to $2.60, and Westen Mrines, up .10 to $2.45.

INDUSTRIALS

MINES

OILS

TOP TRADERS

NEW YORK

Complete Stocks Vancouver Today

TODAY'S GRAIN PRICES

WINNIPEG (CP) — Flax prices showed some strength on U.S. buying and moved fractionally above Friday's close in light trading today on the Winnipeg Grain Exchange.

Trading in all other commodities was light with fractionally easier prices.

A U.S. agriculture department report of large flax crops this year contributed to price declines in earlier trading. There was export interest in rapeseed on price dips.

	High	Low	Close
Flax			
Oct	325⅝	321¾	325⅝
Dec	315⅝	312½	315½
May	325⅝	322¼	325¼
Rapeseed			
Nov	213½	211½	212½
Jan	215¾	212⅞	213⅜
Mar	217	216	216½
Oats			
Oct	89½	88⅜	88¾
Dec	—	—	86⅜
May	—	—	87½
Barley			
Oct	115¾	114⅞	114⅞
Dec	—	—	113¾
May	—	—	114⅜
Rye			
Oct	117½	115¾	115¾
Dec	117⅞	116¼	116¼
May	—	—	121⅛

CHICAGO (AP) — Grain futures prices plunged to new low seasonal ground on the board of trade Monday in response to forecasts for huge U.S. crops and excellent world wheat production.

Wheat was hardest hit suffering losses ranging up to three cents. Soybeans opened lower but showed firmness at times based on commercial buying and some early strength in soybean meal.

Soybean meal prices were bolstered by a shortage of meal resulting from a shutdown of several soybean processing plants.

The U.S. agriculture department estimated after the close of trading Friday that U.S. wheat and soybean crops would be at record highs this year and that the corn crop would be only 4 per cent below last year's production despite an acreage cutback.

	Open	High	Low	Close
Wheat—				
Sept.	119½	120	117¼	117¼
Dec.	126⅜	126⅜	123⅜	123⅜
Mar.	132	132	129⅜	129⅜
Rye—				
Sept.	107⅞	108	106⅜	106⅜
Dec.	109⅝	109⅝	107⅜	107⅜
Mar.	112⅝	112⅝	110⅝	110⅝
Corn—				
Sept.	105⅜	105⅜	104¼	104¼
Dec.	104	104¼	103⅜	103⅜
Mar.	109	109	108¼	108⅜
Oats—				
Sept.	58⅜	58⅜	56	56¼
Dec.	60½	60½	58⅜	58⅜
Mar.	62⅝	62⅝	60¼	60⅝
Soybeans—				
Aug.	267	267½	266⅜	266⅜
Sept.	254⅞	255⅞	254⅜	255¼
Mar.	251⅝	252⅝	251⅜	251⅞

MUTUAL FUNDS

Atlantic Lab Studying Seaweed Uses

HALIFAX (CP) — The cultivation of seaweed is just one of many research projects under way at the Atlantic Regional Laboratory.

Cdr. Arthur Neish, lab director, said many of the seaweed plants being used commercially are taken from wild fields.

The lab hopes to determine the plant's life cycles and where a cultivated station should be placed to be most economical.

He said the laboratory is also studying moulds to see whether the toxic compounds they produce are responsible for poor growth of sheep whose pastures appear to be in good condition.

He said this is a common problem in New Zealand, which has a large lamb yield, and microbiologists are checking to see if a similar condition exists in Nova Scotia.

In still another field, scientists are studying chemical reactions at high temperatures, similar to those which occur in steel manufacture.

LONDON

Assd News 29s; Babcock and Wilcox 36s 1½d; Blyvoors 35s 9d; Bowater Paper Corp 54s 6d; Brit Am Tob 140s 6d; Brit Motors Holdings 14s 7d; Brit Oxygen 12s 9½d; Brit Petroleum 96s 9d; Burmah Oil 96s 6d; CPR $168.50; Charter Cons 62s 6d; Courtaulds 31s 1½d; De Beers 620s; Distillers 28s 6d; Dunlop 51s 3d; Elec and M 44s 8d; Free St Geduld 133s 1½d; Gen Elec 124s; Gr Univ Strs 67s; Hawker Siddeley 62s; Hudson's Bay 197 6d; Imp Chem 71s 1½d; Imp Tob 116s 6d; Int Pub Corp 17s 10½d; Metal Box 39s; Rand Mines 18s 4½d; Rolls Royce 18s 7½d; Shell Oil 59s 4½d; Tanganyika 53s 4½d; Unilever 83s 7½d; Vickers 34s 1½d; Woolworth 18s 2½d.

Bonds: Brit 2½s Consols £31¼; Brit Fundings 1960-90, £96 1/16; Brit 3½s £47⅝.

Founders Leave Clairtone

TORONTO (CP) — The two founders of financially uncertain Clairtone Sound Corp., have sold their interests in the firm.

In a report filed with the Ontario Securities Commission, D. H. Gilmour, who recently resigned as executive vice-president, said he had sold all his 90,150 shares in July. He resigned last week as director.

Peter Munk resigned last week as chairman, but remains a director and retains five shares after selling 66,472.

Both men will continue to act as consultants.

Several years ago, Clairtone moved into stereo-television with sharply rising exports to the United States. But business fell in later years.

Clairtone tried to cut costs and moved into production plant at Stellarton, N.S., where it obtained financial backing from the Nova Scotia government.

The backing grew and finally the government stepped in and took control.

The firm now is reported to be reorganizing with the possibility of moving some manufacturing back to Ontario. Nova Scotia government spokesmen say they are optimistic about the company's future.

The company showed a net loss for the year ended Jan. 5 of more than $6,600,000 compared with a net profit of more than $900,000 the year before. Sales were up more than $2,000,000.

ROVER "2000" TC
$4198

CAR AND DRIVER
Rate Rover 2000 TC
WORLD'S BEST
SPORTS SEDAN
Available as the "2000" Automatic at the same price
Brian Holley MOTORS LTD.
NOW 2 LOCATIONS
New Car Showroom Parts Service — 750 Broughton 384-1161
New and Used Car Sales — 3319 Douglas
BESIDE A & W DRIVE-IN
384-3221

GENERAL MOTORS PRODUCTS OF CANADA LIMITED
Announcement

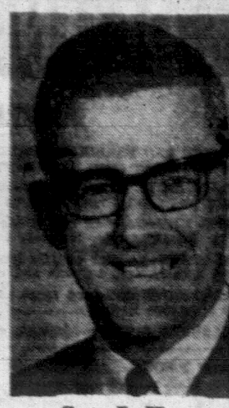

Gary L. Hawe

Mr. C. T. Skerratt, zone manager, General Motors Products of Canada Limited, announces the purchase by Gary Hawe Chevrolet Oldsmobile Ltd. of Wilson Motors Ltd., 277 Government Street, Duncan, B.C.
Mr. Gary L. Hawe will be the dealer principal and president of Gary Hawe Chevrolet Oldsmobile Ltd.
GARY HAWE CHEVROLET OLDSMOBILE LTD.

FIBREGLAS YOUR SUNDECK
For Permanent Protection
Have Your Porches, Sundecks Fibreglassed While the HOT Weather Lasts.
WAKEMAN & TRIMBLE
(Protective Coatings Division)
PHONE 384-8191

WANTED
Energetic family man to take charge of various duties in house and apartment construction supervision. Applicant should have full or part experience in the construction field, practical and/or theoretical; eager to work, be taught and adjust himself to the needs of the field. Monthly salary, plus bonus, plus fringe bentfits. Answers will be accepted in own handwriting giving experience, employment of last two - five years, age, education, family status.
Address All Replies to Victoria Press, Box 568

Dr. R. J. Campbell
M.B., Ch.B., F.R.C.S. (Edinburgh)
wishes to announce that he has commenced practice in association with
Dr. Scott Wallace
at
1494 Fairfield Road — 388-6624

CRUISERS
Insurance Is Our Business, Not a Sideline
HARBORD INSURANCE LTD.

COMMERCIAL PROPERTY FOR LEASE
Available immediately—25,000 square feet prime warehouse space including ground floor, show room. Freight elevator. Johnson Street area.
Contact P. R. Brown & Sons Leasing Agents
P.R. BROWN & SONS, LIMITED
762 Fort Street 385-3435

FURNACE OIL SALESMAN
SHELL, CANADA LTD.
Well-spoken, presentable salesman required immediately to solicit new furnace oil customers and handle a sales territory in Victoria.
A knowledge of heating and furnace installation would be an asset. The position has a good guaranteed minimum plus commission.
Please submit a handwritten resume of your experience, education, etc., to:
VICTORIA PRESS, BOX 570

WATERFRONT LOT
Beautifully treed secluded lot on west arm of Shawnigan Lake. Gentle slope with 120 feet Lake Frontage. Easy terms may be arranged to suit purchaser.
$12,000 or near offer
ARTHUR E. HAYNES (1966) LTD.
386-3271 Arnold Flett 382-5997